OBER 4, 1915.

eld & Co

nnual Sale
ves

ve patronized these
hat the appreciable
undest sort of argu-
s. Not only Gloves
hout the Winter but
be purchased when

te These 56th
Prices:

5. $1.65 and $1.85;
usquetaire, $1.75,
0, $3.00, $3.65 and
0.

l reductions on well-
wn brands Cape P.
M. sewn Gloves for
et wear—$1.35 and
5.

al at $1.00—Kid, Lamb
Cape Gloves for street
dress wear—full as-
ments in colors, black
white.

Room.

Sale of
oats

rtunity to Pur-
tantial Savings.

All the suits and
rocks this season de-
and Petticoats—
etticoats as ruffled
d full as the most
eminine heart could
esire.

Ideas Gleaned From
the Lovely Paris
Petticoats

hosen by our own rep-
sentatives have been
e inspiration for many
the styles seen in
ese specially priced
etticoats.

Several rows of rose
illings, applied in fes-
ons on an already fully
ilated flounce, adorn a
lso has a ruffled under-

r model, expressive of
fullness. Sketched at

ale of Petticoats com-
3.50, $3.95, $5.00 and

Room.

al Sale of
Women,
ildren

reater Advan-
ring Substan-
Box or Pair.

from our previous great
to the person buying a
hitherto afforded only

n Hosiery, white and
men's, Children's and
Sections—is substan-
purchase in quantities

's Silk Hosiery, Spe-
cial at 80c

de with cotton feet and
d in black and white.

's Cotton and Lisle
ose, Special at 40c

de with double heel, toe
ole. Offered in black and

t Floor, the Store for Men.

Sale of
esses
y on New
s at $2.95.

uffs, vestee and collar of
at the right.
Avenue.

This Paper Consists of Two Sections—SECTION ONE.
CIRCULATION
Over 500,000 Sunday.
Over 300,000 Daily.

The Chicago Daily Tribune.

THE WORLD'S GREATEST NEWSPAPER

FINAL EDITION

VOLUME LXXIV.—NO. 238. C. [COPYRIGHT, 1915, BY THE TRIBUNE COMPANY.] TUESDAY, OCTOBER 5, 1915.—TWENTY-SIX PAGES. * * * PRICE ONE CENT IN CHICAGO AND SUBURBS. ELSEWHERE TWO CENTS.

SUNDAY SALOONS CLOSED

MAYOR THOMPSON ORDERS ALL BARS SHUT

BULGARS DUMB ON ULTIMATUM; BALKANS BOIL

Allies Land Troops in Greece; Austro-German Drive on Serbia Near.

ROUMANIA STAYS PAT.

BULLETIN.

MILAN, Oct. 4, via Paris, Oct. 5, 4:55 a. m.—A military convention was signed between Bulgaria, Germany, and Austria some time ago, according to a Sofia dispatch to the Corriere Della Sera.

BULLETIN.

LONDON, Oct. 5, 3:43 a. m.—A dispatch to the Times from Bucharest says:

"Premier Bratiano today received a deputation of the opposition leaders, who asked for an immediate mobilization in order to prevent Roumania being surrounded by enemies. M. Bratiano replied that mobilization was needless, as since the crown council of last year nothing had intervened to make Roumania change its attitude."

[A dispatch from Berlin Sept. 24, 1914, said that at a meeting of the crown council at Bucharest it was decided that Roumania should continue the strictest neutrality in the war.]

(By the Associated Press.)

LONDON, Oct. 4.—The time allotted Bulgaria by the allies through Russia to turn its back on Germany, Austria, and Turkey expired this afternoon at 2 o'clock, but the expiration of the time limit brought no immediate surface indications to clarify the situation.

Whether the Russian minister promptly left the Bulgarian capital, as his government threatened provided Bulgaria declined to meet the Russian ultimatum to oust German army officers, whether Bulgaria has asked for further time, or whether King Ferdinand and his supporters merely observed silence is not known in London.

Either the censorship or the vagaries of war time cable service, or the two combined, resulted in keeping London in the dark.

What is believed to be a Bulgarian effort to delay matters is a dispatch to Reuter's from Sofia, which says:

"It is officially announced that the government will immediately reply to the last note of the entente powers."

According to best information these proposals have been withdrawn.

War Moves at All Points.

Events have been transpiring, however, in keeping with the fast approaching crisis involving the entry of the Balkans in the European conflict.

Russian warships have appeared in the Black sea, off the Bulgarian port of Varna; French and British troops have landed at Saloniki, a Greek port fifty miles south of the Bulgarian frontier; Bulgarian troops, which have been on the move for days, have been massed in great numbers along the Serbian border and 100,000 Roumanians have been mobolized along the Austro-Hungarian border.

Germans Prepare for Thrust.

From the central powers' side have come amplified reports of the great weight of men and metal being piled up preparatory to a blow against Serbia from that side, as the first step in what the popular imagination has accepted as a fact—German determination to smash through the corner of Serbia and link up with Bulgaria, creating a new battle front from the Austrian border to Constantinople.

Field Marshal von Mackensen is in command of the Austro-German force estimated at 400,000 men ready for the thrust at Serbia. Two hundred and fifty thousand of these troops are seasoned men drawn from the Russian front.

Delayed cabled told of the landing of the allied troops at Saloniki.

With these reports arrived comments

(Continued on page 4, column 5.)

SALIENT ACTIVITIES IN THE BALKAN CRISIS

BULLETIN.

LONDON, Oct. 5, 3 a. m.—In the absence of official news the London newspapers assume this morning that Bulgaria has ignored the Russian ultimatum and that war with Russia is certain.

"This imposes the necessity upon Great Britain," says the Daily Mail, "of providing for and maintaining yet another large army. It is thus a new factor in the recruiting problem."

The time limit on Russia's ultimatum to Bulgaria expired at 2 o'clock yesterday without any reply so far as London could learn up to a late hour last night.

All doubt as to the entrance of Greece in the war on the side of the entente powers has been removed. The government official organ says French troops have landed at Saloniki for the purpose of assisting Greece.

Greece seizes three railroads in Greek part of Macedonia, two of them operated by Austrian companies and the third by a French company.

Two powerful Russian squadrons are reported off Bulgarian coast, near Varna on the Black sea.

Austro-German forces estimated at 400,000 men under the command of Field Marshal von Mackensen are concentrated on the Serbian front.

THIRTEEN AMERICANS DIE IN FIGHTING IN CHAMPAGNE.

Latest Lists Brought to Paris Give Their Names as Missing Among Those Who Fought for France.

PARIS, Oct. 4.—In the recent Champagne fighting thirteen Americans—all in the foreign legion—gave their lives for France. The latest lists brought to Paris give this many as missing and they are believed to have been killed.

They are:

Edmund C. Genel of New York, a great-grandson of Gov. Dewitt Clinton.
Paul Pavelka of Madison, Conn.
Lieut. Sweeney, who saw service at West Point.
Jack Casey, a New York artist.
Fred Zinn of Battle Creek.
James Dowd of Brooklyn.
Fred Capdeville.
Bob Scanlon, the negro pugilist.
Elov Nelson of Milwaukee.
Robert Soubrian of New York.
Allan Zegerx of New York.
David King of Providence.
Frank Musgrave of New Orleans.
Dr. David Wheeler of Boston, who was wounded, performed feats of heroism which are the subject of conversation everywhere in the American meeting places tonight. Though painfully wounded, he crawled among wounded soldiers, relieving their suffering by injecting morphine. He was finally picked up exhausted and carried to the rear.

THE WEATHER.

TUESDAY, OCTOBER 4, 1915.

For Chicago and vicinity—Fair and continued cool Tuesday; Wednesday fair with rising temperature, moderate northwest winds, diminishing and becoming southwest by Wednesday.
For Illinois—Fair and continued cool Tuesday; Wednesday fair with rising temperature.

TRIBUNE BAROMETER.

Sunrise, 5:51; sunset, 5:35. Moonrise, 3:10 a. m. Wednesday.

TEMPERATURE IN CHICAGO.
[Last 24 hours.]

Maximum, 2 a. m. 70
Minimum, 12 midnight ... 50

2 a. m.	68	11 a. m.	61	7 p. m.	54
4 a. m.	67	Noon	59	8 p. m.	53
6 a. m.	66	1 p. m.	59	9 p. m.	51
8 a. m.	63	2 p. m.	58	10 p. m.	51
7 a. m.	61	3 p. m.	56	11 p. m.	51
8 a. m.	61	4 p. m.	56	12 p. m.	50
9 a. m.	60	5 p. m.	56	1 a. m.	49
10 a. m.	60	6 p. m.	56	2 a. m.	49

Mean temperature, 64; normal for the day, 59.
Excess since Jan. 1, 323.
Precipitation for 24 hours to 7 p. m., .01. Excess since Jan. 1, 3.19 inches.
Wind, W.; maximum velocity, 23 miles an hour at 6:48 p. m.
Relative humidity, 7 a. m., 76 per cent; 3 p. m., 65 per cent; 7 p. m., 70 per cent.
Barometer, sea level, 7 a. m., 29.76; 7 p. m., 29.89.

For official government report see page 18.

U. S. PLANS TO OUTDO WORLD IN BATTLESHIPS

Giant Craft of Greatest Speed and Heavy Armor in Program for Navy.

BY ARTHUR SEARS HENNING.

Washington, D. C., Oct. 4.—[Special.]—A new American type of battleship—heavily armored but the fastest in the world—will be the feature of the forthcoming naval building program.

The new craft, designed by an American admiral, will be a combination battle and scout cruiser with a maximum speed of thirty-five knots an hour, seven knots more than the fastest ship in the British navy. If a speed of thirty-five knots be realized the American navy will possess vessels capable of steaming more than forty miles an hour.

Those were the most interesting developments of the initial consideration given by President Wilson today to the preparation of the program of increased national defense which he will submit to congress next December.

Wilson Confers on Program.

The president conferred for more than an hour this morning with Secretary of the Navy Daniels and Chairman Padgett of the house naval affairs committee on the various proposals for the strengthening of the navy adequately and expeditiously. It was learned tonight that the maximum building program under discussion at the conference provides the following new craft:

Four battleships of the dreadnought and superdreadnought type.
Four battle scout cruisers with a speed of thirty-five knots.
Twenty torpedo destroyers.
Twenty-five coast defense submarines.

In addition the program calls for several auxiliary vessels and a large number of aeroplanes at a cost of $5,000,000. It also is proposed to add 50,000 trained reserves to the navy and to appropriate sufficient funds to operate the naval muntions and supply plants at full capacity until the sea force is fully equipped to meet any emergency.

First Year's Cost $225,000,000.

Secretary Daniels informed the president that this program could be carried out at an initial cost which would bring the total naval apropriations for the next fiscal year up to $225,000,000, an increase of $75,000,000 over the outlay for the current year.

Whether the president will adopt this maximum program remains to be seen. He may pare the battleships down to two, the battle cruisers to two, and the submarines to fifteen, as many influential Democratic leaders are urging him to do. Advocates of adequate national defense, however, are greatly encouraged by the fact that the president has yielded at all to the widespread demands for a strengthening of the army and navy.

Change in Wilson's Attitude.

When the war in Europe broke out the president ignored the question which immediately arose of the necessity of putting the nation in a state of preparedness to defend its rights from encroachment by the belligerents. When congress met in December he made light of the agitation for adequate national defense, scoffed at Representative Gardner and other leaders as alarmists, and asserted that the chief reliance of the country should be upon a "citizenry trained and accustomed to arms."

Neither in this message at the opening of congress nor at any time during the session did the president recommend any strengthening of the national defense or even a system of training the citizenry in arms.

Serves Notice on Germany.

When Germany in February warned the United States that Americans and American ships would venture into the submarine war zone at their peril the president served notice that he would hold Berlin to "strict accountability," but he took no step to prepare the nation to back up his bold words. Then congress adjourned without having provided for more than the ordinary upkeep of the army and navy.

The Lusitania was sunk with the loss of 115 American lives and two American ships were torpedoed with the sacrifice of more American lives, but still the president made no move to place the re-

(Continued on page 4, column 3.)

EXTRA

Mayor, Enroute, Talks of Order Closing Bars

On Board Mayor's Special, De Kalb, Ill., Oct. 5, 2 a. m.—Mayor Thompson this morning explained why he put the lid on the Sunday saloon.

"It's a great satisfaction," he said, "to feel that you are following your conscience, and as long as I believe that I have the confidence of the people I'll do my level best to serve them.

"Now, as to Sunday closing. Here's the explanation: It's the law. They talked to me about policies, but that does not count. When the corporation counsel told me it was the law, why, then, I made the decision.

"When Big Bill Thompson puts his hand above his head and says he will enforce the law he means it.

"Of course, no other mayor ever did it. Why? Why? Well, I'm no blue ribbon, but I am going to enforce the law. There's a lot of satisfaction in knowing you're right."

Mayor's Friends Joyous.

The mayor was in a mood of elation. Friends and advisers on the special train pressed around him to congratulate him.

Billy Burkhardt, deputy commissioner of public works, told this story:

"Tom Chamales, owner of the Green Mill, called me up tonight. He said he had a bartender who hadn't had a Sunday off in twelve years. Think of that! Chamales said most of his Sunday business was restaurant business, anyway. It would be a big boost for the sale of bottle beer, Chamales said, too."

The mayor laughed.

MESSAGES FROM CLERGY.

Mayor Thompson, en route to San Francisco on his "boost Chicago" trip to the exposition, has begun to receive yellow envelopes containing congratulations from church leaders for his order closing Chicago saloons on Sunday. The mayor departed at midnight. These telegrams "cheered him on his way":

"Have just heard your decision to close the saloons on Sunday. Accept the congratulations of Chicago. We know the people will support you.

"ELMER LYNN WILLIAMS."

"Two hundred Chicago Methodist preachers support you in your Sunday closing order against the saloons.

"JESSE S. DANCHY,
"President Chicago Methodist Preachers' association."

"The Austin Methodist church, with 1,500 men members, is proud of the mayor of Chicago on his stand for the enforcement of the law. Wish you splendid trip, safe return, and best wishes for years of service to the city and country.

"J. F. LADD THOMAS, Pastor."

"Most hearty congratulations for magnificent action in your order closing the saloons on Sunday in Chicago. Long may you wave. You are indeed humanity's benefactor. STUART EDMONDSON,
"Broadway Methodist Episcopal church."

WOMAN WALKS WINDOW LEDGES 11 STORIES UP.

Said Heads of Warring Nations Were Above City in Airships and She Wanted to See.

Calmly walking the window ledges eleven dizzy stories above the pavement of La Salle street, a woman, prayer beads in hand, sent a shiver through Judge John Courtney as he sat in his private chambers in the city hall yesterday.

He called his bailiff, Michael O'Brien, and his clerk, Charles Kortzen, who climbed out on the ledge and drew the woman in to safety. She is Mrs. Marie Steis, 4457 Earding avenue. She said she had been an inmate of Dunning.

"President Wilson, the kaiser, the presidents of France and Switzerland, and the king of Italy are in a fleet of airships over the city," she explained, "and I wanted to see them ending the war." She was turned over to friends.

STIRS UP PENN UNIVERSITY.

Son of E. T. Stotesbury, Traction Magnate, Quits Course Because Instructor Criticized Father.

Philadelphia, Pa., Oct. 4.—[Special.]—James H. R. Cromwell, stepson of E. T. Stotesbury, trustee of the University of Pennsylvania and chairman of the board of directors of the Philadelphia Traction company, has discontinued his course in economics at the university because an instructor declared "the transit company has Philadelphia by the throat and is strangling it."

"I think I did what was right," young Cromwell declared tonight. "When you are in a classroom and hear your father indirectly insulted wouldn't you feel you were justified in acting?"

(Continued on page 6, column 5.)

UNION CHIEFS BARRED FROM COUNCIL HALL

Angry Thousands Storm Session as Strike Committee Is Named.

Five thousand men and women—public school teachers, clubwomen, labor officials, and delegates—stormed the city hall last night and demanded admission to the council chamber.

Perhaps a score of them got in.

The rest jammed the wide corridors of the third, second, and first floors and overflowed on the sidewalks in La Salle and Clark streets, surging to and fro, battling the special details of several hundred policemen, and sending up howls of disgust as favored late comers were given the "high sign" by men wearing "Big Bill" hats and slipped past the succession of uniformed guardians to the vacant seats waiting for them in the galleries.

STRIKERS IN CROWD.

Part of the mob was composed of representatives of the striking garment workers and officials and members of the Chicago Federation of Labor, who voted on Sunday to attend the meeting, watch the council's action on the garment workers' strike, and register their disapproval of the mayor's transcontinental "junket."

But the labor delegates were not the only ones who cooled their heels in the corridors. With them in the angry crowds were representatives of the Chicago Teachers' federation, members of the Chicago Woman's club, and other women's organizations, a delegation from the United Societies, and variety of other citizens, most of whom had been sent as representatives of one semi-public body or another.

FAVORED FEW GET BY.

All were held back while the favored few, indicated by nods from the men with the campaign hats, were passed through the police lines.

The first arrivals came shortly after 5 o'clock. For five hours they fought, pleaded, and spoke their minds, while the police made an occasional arrest, and the council began its deliberations.

Then, in each corridor, a policeman mounted a chair and read two bulletins, which had been sent out from the council chamber, in the hope of inducing the stubborn mob to leave the building.

STRIKE COMMITTEE NAMED.

One told of the appointment, at the motion of Ald. Utpatel, of a committee of five aldermen to "investigate the causes of the garment workers' strike." The five named were:

Utpatel, W. J. Healey,
Geiger, Sitta.
Richert,

The other announced the introduction of a resolution by Ald. Rodrigues calling for a council investigation of charges of police brutality against strikers. This was referred to the committee on schools, fire, police, and civil service with power to act.

CHEER ACTION; DISPERSE.

A howl of mingled cheering and derision greeted the announcements. Then the crowd dispersed, all talking at the top of their voices.

John Fitzpatrick, president of the Chicago Federation of Labor; Victor Olander, secretary of the state federation, and Sidney Hillman, president of the garment workers' union, arrived at 6 o'clock, twenty-five minute before the council chamber was said to be full, but none got above the first floor.

E. N. Nockels, secretary of the Chicago Federation of Labor, managed to make his way after an hour of fighting to the door of the council chamber. Here he was spotted by a man in a "Big Bill" hat and sent downstairs again by the police.

MISS HALEY GETS THROUGH.

Miss Margaret Haley, business agent of the Teachers' federation, also arrived early and battled her way slowly past the police lines to the top of the stairway on the second floor. Here a big policeman laid his hand upon the red Federation of Labor "delegate" badge on her waist and forced her back into the crowd. A man who was with her spoke to the sombrero guardian

(Continued on page 6, column 5.)

MAYOR'S SALOON ORDER AS READ AT THE CITY COUNCIL SESSION

MAYOR WILLIAM HALE THOMPSON

I have recently received communications from citizens of Chicago that liquor is sold in this city on Sunday in violation of the state law. I referred these communications to the corporation counsel for an opinion as to what is the law in regard thereto. He advises me that the state law provides that "Whoever keeps open any tippling house or place where liquor is sold or given away upon the first day of the week, commonly called Sunday, shall be fined not exceeding $200," and that the city ordinance permitting, under certain restrictions, saloons or dram shops to remain open on Sunday does not and cannot nullify the state law. This being the law, as I am advised, and it being my duty as mayor to take care, so far as lies within my power, that the law is faithfully executed in the city, I hereby direct that saloons or dram shops shall comply with the law and close on Sunday. And the city collector is hereby ordered immediately to notify in writing all persons to whom he has issued licenses for saloons or dram shops that such persons must comply with the requirements of the state law. Respectfully submitted,

Wm. Hale Thompson

Mayor.

THE LAW

Chapter 38, section 259, revised statutes of Illinois, says:

Whoever keeps open any tippling house or place where liquor is sold or given away upon the first day of the week, commonly called Sunday, shall be fined not exceeding $200.

Section 260 says:

Sunday shall include the time from midnight until midnight.

THE TIME

The enforcement of the law will begin next Saturday night at midnight. Both selling and giving away of intoxicants will be prohibited from that time until midnight Sunday night. Intoxicants may be sold from midnight Sunday night until 1 o'clock Monday morning.

THE PLACES

The law will be enforced against all holders of dramshop licenses. These include barrooms, cafes, restaurants, hotels and clubs. Clubs will not be permitted to "give away" intoxicants, as that is prohibited as unqualifiedly as the sale of intoxicants.

THE COUNCIL

The fact that the mayor's message on this subject was referred to the council committee on license has no bearing on the situation. The decision lies entirely in the jurisdiction of the mayor and cannot be altered in any way by council action.

MRS. YOUNG FAVORS MILITARY DRILLS IN CITY SCHOOLS.

Mrs. Ella Flagg Young came out publicly yesterday as an advocate of military drills for boys in the public schools. Commenting on a statement made by Trustee John J. Sonsteby at Fort Sheridan to the effect that he would ask for drills for all school children, Mrs. Young said:

"How does Mr. Sonsteby know our boys do not have drills? That is the trouble I find with most members of the board. They do not know what is being taught in our schools.

"All the children have drills. I think it would be beneficial for the boys to have military drills. If rifles are found too heavy a gymnasium stick might be substituted.

"I do not advocate training our boys to become soldiers. I am for peace, but I think it might be arranged to have the senior high school boys parade from their schools to Grant park and hold a monster drill there."

TOADSTOOLS POISON SEVEN.

Family Eats Heartily of "Mushrooms" Bought from Vegetable Huckster.

Seven members of the family of John Scienkowski, 1214 West Chicago avenue, were near death last night as a result of eating the wrong kind of mushrooms. They were bought from a peddler during the da-

WHAT THE COUNCIL DID

The mayor's message to the council dealing with the subway question is published on page 6, with a report of council action on various subjects.

Received the announcement of Mayor Thompson clapping the lid on the Sunday saloon.

Received the mayor's subway message urging unification of traction lines and immediate digging of bores in the downtown district.

Referred to license committee an ordinance introduced by Ald. O'Toole reducing cost of saloon licenses from $1,000 to $500.

Received civil service commission's report attacking Merriam's crime committee and also statement of Ald. Merriam denouncing the merit board.

Authorized a transfer of $30,000 for purchase of 150 motorcycles for police department, four to be assigned to each precinct to check crime.

Voted down a motion for reconsideration of Western Indiana terminal ordinance, the original copy of which was lost or stolen.

Voted to adjourn until Oct. 19, although twelve aldermen supported Ald. McCormick's motion to substitute Oct. 11 as date for next meeting.

Sent to finance committee resolution for provision for 1,000 more police in next budget.

TELLS COUNCIL ORDER GOES IN FORCE AT ONCE

Instructions to City Collector Shut Gardens and Cafes Wet on Sabbath.

COUNCIL IS HELPLESS.

Mayor Thompson has ordered that the 7,152 dramshops in Chicago proceed to obey the Illinois Sunday closing statute.

One of the last official acts of the mayor before starting for California at midnight at the head of a party which will celebrate Chicago day at the San Francisco exposition was to sign the document which will smash down the lid all over town next Saturday midnight.

FIRST TIME SINCE FIRE.

It was the order to City Collector Forsberg to notify the saloonkeepers that for the first time since the Chicago fire the sale of liquor must be stopped on Sunday in Chicago.

With this went a communication to Chief of Police Healey, who stayed behind on the California trip, as it develops, for this express purpose, to throw the full strength of the police department behind the enforcement of the order.

BEGINS OCT. 9.

At 12 o'clock midnight, Saturday night, Oct. 9, the mayor's order becomes effective.

By this stroke Mayor Thompson has started something which every preceding mayor has either dodged or defied, and has answered apparently a mass of criticism from elements which have demanded law enforcement.

The liquor interests in the city council, represented by Ald. Ed Cullerton, asserted they had denatured the mayor's ultimatum by referring that part of his message laying down the law to the license committee. However, the mayor and his corporation counsel said the council had nothing to do with it.

"No city council committee has any authority or jurisdiction to change a decision of my own," Mayor Thompson said at midnight.

"The law has been ascertained, my decision has been reached and announced, and at the stroke of 12 next Saturday night the saloons will close for twenty-four hours, and every Sunday thereafter as long as I am on the job."

GALLERIES CRAMMED.

The mayor's ultimatum was issued while the galleries of the council chamber were crammed to the limit. Police reserves were holding back 5,000 men and women who had jammed the four blocks surrounding the city hall since twilight.

It was received at the first with a gasp of surprise. The mayor's own particular friends had all the vantage points. Only a few were on the "inside" as to the true purport of the comparatively brief paragraph in the mayor's message.

Then they got it. There was a ripple of handclapping, chiefly from the women. It grew into a demonstration, and when all was said and done the mayor and his immediate lieutenants, not concealing an evident degree of satisfaction, sat back in confidence that something had been started.

LIQUOR MEN SCOFF.

Speculation ran riotously behind the returns the moment after the mayor had electrified the jammed council chamber with his entirely unexpected and thoroughly spectacular ultimatum to the liquor forces.

The liquor dealers started to scoff. They became alarmed when they found out that the mayor had left orders that there is to be no four-flush.

The United Societies executive committee, in which Anton J. Cermak is the guiding factor, went into emergency session shortly before midnight.

There was an informal conference of the brewers during th evening, but as nearly as could be learned nothing like a definite program for the fight by the wets against the order was decided on. There will be a conference today at

KODAKS

which all the leading brewers will be present, and it is expected that by afternoon there will be an announcement of the line of campaign to be followed.

CULLERTON LEADS FIGHT.

In the council Ald. "Big Ed" Cullerton introduced an order within the hour after the Thompson edict had been made public directing that the saloon license fee be cut down one-seventh and that the corporation counsel be ordered to draw an ordinance to such effect. The Cullerton order was passed, but the ordinance must yet be drawn and acted upon.

Ald. William R. O'Toole introduced an order cutting the saloon license fee exactly one-half, which would reduce the city revenue by a little more than $3,500,000 annually. The O'Toole order was sent to the license committee pending developments during the two weeks' recess of the council.

JOBS THE MAYOR?

Ald. Cullerton and the wets thought they had jobbed the mayor a bit when he secured the adoption of an order referring that part of the message referring to law enforcement to the license committee.

That's as far as the Cullerton order will go, however, because the mayor left word that the order is effective next Saturday night, and this morning the official orders to the individual saloonkeepers will be sent out by Collector Forsberg.

HOW THEY FIGURED IT OUT.

By midnight the politicians, liquor dealers, men about town, and citizens on foot had projected four major theories for the mayor's action, which may be summarized thus:

1. Thoroughly founded fear that a Cook county grand jury might start proceedings, possibly tending toward impeachment, because the mayor had refused to enforce the law as to Sunday closing, poolrooms, and habitual violators among saloon licensees.

2. Retaliation upon the liquor interests for their alleged support of Robert M. Sweitzer for mayor in last April's campaign and their alleged contributions financially to the Sweitzer campaign fund.

3. Pure politics as a preliminary to the second Thompson western excursion, looking forward possibly to the presidency with a live issue in sight.

4. A fearless determination to enforce the laws and keep promises made publicly during his campaign for mayor.

Healey Before Grand Jury.

No. 1 of these theories is known to have substantial basis in the fact that members of the September grand jury were all but confronted with taking up the question of the mayor's case, as an official proposition. Chief of Police Healey was called before the grand jury and asked why the saloons were not closed on Sunday.

No. 2 comes largely from late loop gossip. Mayor Thompson as recently as two weeks ago is quoted as having said that there was a contribution of $250,000 from wet sources to Sweitzer's campaign fund and but $2,000 to the Thompson fund; that the $2,000 would have been returned had its character been known at the time. Mr. Sweitzer's friends deny he profited by liquor support.

No. 3 is put forward by the rank and file of active politicians. Some say the mayor is catering to the dry vote; to the women; to the law enforcement sentiment downstate; or to a good government movement which may be nation-wide, and, in any event, his action is in direct contrast to the Dunne-Harrison and Busse administrations, and therefore a step forward.

No. 4 comes exclusively from the "Big Bill" worshipers within the inner circle of the city hall, who are disposed to give to the mayor full credit for having accomplished a worthy task in a workmanlike way, and that anything that the mayor does is all to the O. K.

Beat Him to It.

Ald. Carl Murray, who went to the council meeting with his resolution directing the mayor to enforce the Sunday closing law in his pocket, charged out of the council chamber immediately after the mayor's message was read, a broad grin on his face.

"Well," he called cheerily as he made for a telephone. "The mayor beat me to it, boys."

City Collector Charles J. Forsberg, whose duty it is to issue dramshop licenses and to whom is given even the initial job of serving the mayor's order upon the license holders, announced himself as ready for business, even before the council had adjourned.

Chief of Police Charles C. Healey, who had been listed as one of the California pilgrims, but who said he would stay in Chicago because of the garment workers' strike, was equally prepared with a statement of his intentions.

"On the Sunday designated in the mayor's order, which is next Sunday, as I read it, every saloon in Chicago will be closed insofar as it is within my power."

"I Knew It," Says Kenna.

Ald. Michael Kenna, for thirty years a First ward saloonkeeper, is not surprised at the mayor's action. He said he predicted it before the mayoralty election.

"I knew it was coming," said the alderman, "and I was prepared. Some of my council colleagues who are in the saloon business used to tell me I was crazy when I said we would have Sunday closing under this administration."

"The Sunday closing law will seriously affect about three-fourths of the saloonkeepers in the city. A large number of outlying saloons will be forced out of business.

"In my opinion there will be no marked decrease in the consumption of liquors. People will have it delivered from department stores and breweries. The city will lose a big revenue by the decrease in saloons."

Wets Cancel Trip.

Nine Democratic aldermen, all "wets," including Chairman Toman of the license committee, cancelled their reservations with the mayor's party. The nine are:

John A. Richert, James Bowler, James McNichols, William Lynch, Frank Klaus, Henry Bergen, Joseph Smith, John Toman. Vincent Zwiefka,

Only eleven aldermen were on board the train when it pulled out. They are:

Krause, De Priest, Ellison, Dempsey, Bauler, John Rae, Norris, Michaelson, Hrubec. Lawley, Blaha,

Ald. Frank Klaus of the Tenth ward, a saloonkeeper himself, was scheduled to accompany the mayor's party to San Francisco. He heard the declaration of war, banged a bunch of council records to the floor, and said:

"O, h——, I wouldn't go with that bird to Kokomo."

WIDELY VARIED VIEWS HELD ON CLOSING ORDER

Former Mayor Harrison Believes It Should Be Left to the People.

"Enforcement of the Sunday closing law I believe should have been put up to ...e people," said former Mayor Carter H. Harrison. "The custom of remaining open on Sunday started somewhere back in 1871, I think. Chicago people appeared to want the saloons on the Sabbath, and no city executive ever took it upon himself to take any action. I presume I could have closed the places when I was mayor, but I thought the people wanted them. With me it was a question of 'Home Rule,' and I am for that first and last."

Former Mayor Hempstead Washburne said the matter never was mentioned during his administration, and he never considered it. It was his belief that the state law conflicted in some way with the council's powers, although he was not sure on this point. Mr. Washburne said he did not care to comment on the mayor's action.

Dunne Refuses Comment.

"I refuse to say anything whatever on the subject," said Gov. Dunne at Springfield. Then he slammed down the receiver of the telephone.

Here is the comment of Attorney General Lucey:

"Well, of course it is the law. I suppose I could have enforced it, or the state's attorney, but usually it has been left to the people in Chicago. However, it was up to the discretion of the mayor and I suppose he did what he thought best."

"Great Victory"—McBride.

F. Scott McBride, state superintendent of the Anti-Saloon league, characterized it as a great victory.

"We brought no special pressure to bear upon the mayor from our organization except to inform him occasionally that he must keep his campaign pledges. In this case he has done so. Chicago I believe will soon be totally dry."

Robert McMurdy, attorney for the Law and Order league, said:

"It is what we have worked for seven years. Recently we had a conference with the mayor and told him that the law must be enforced in every way. I believe the action will save $20,000,000 a year to the laboring men in Chicago and that means better provisions for their families, many now being in poverty."

Great Courage, Says Brundage.

"The mayor's decision to enforce the Sunday closing law shows great courage on his part," was the comment of Edward J. Brundage. "I don't know what his purpose is, but I suppose he thinks he will gain strength with the church people and the dry forces. More than that I don't care to say."

"I don't care to comment on this matter," said Edgar B. Tolman, who was corporation counsel under Carter H. Harrison's administration, just before Fred Busse's regime. "The question of enforcing the Sunday closing law never came before me as corporation counsel and I have never given the question any study."

Roger C. Sullivan refused to comment on the mayor's decision beyond saying he had not given the matter any thought.

Views of Others.

Other comment follows:

FRANK S. RYAN, member of the board of review—The mayor's decision to close the saloons on Sunday certainly comes as a big surprise. I haven't given the matter much thought. There is no evidence that the wets supported Sweitzer more than Thompson. Sweitzer was supposed to favor a closed town and Thompson was supposed to have all the wet forces with him. They laid great stress on that during the campaign.

WILLIAM G. LEGNER, treasurer of the Cook County Brewers' association—I don't know what to make of it. It is positively not true that the wet forces contributed more heavily to the Sweitzer campaign than to Thompson's. I can state positively, because I am in a position to know. Thompson was regarded by the wets as friendly and I can't understand his attitude in this matter.

RUDOLF BRAND, president United States Brewing company—It is difficult to say what we will do, but more can be told tomorrow after a conference.

THOMAS FITZSIMMONS, manager Stillson's—That's awful. Saturday and Sunday night were our two best nights. It's certainly an awful bump. It looks like we'll have to cut down on everything, even salaries of cabaret people. I can't say yet what we'll do about it. It's awful.

HARRY MOIR, Hotel Morrison (Booster's club)—We'll obey the law. Anything old Bill says goes for us. Perhaps we can stay open as long as we want on Saturday night, but, anyway, they'll probably let us stay open until 1 on Sunday morning. And what's to prevent a man from ordering all he wants and taking it home with him? Some of the other houses that didn't do any business on Sunday anyway have closed up already, and if all do it, why of course we will. We won't buck the order unless the others do. We can make enough money without Sunday business.

JOE SPAGOT manager Bismarck Gardens—It's just a joke, it looks to me. I don't think he'd do it. Mayor Thompson isn't that kind of man. He's broad minded. They closed the saloons on Sunday in New York, but in Chicago it's different. The people are different, yes? No, it can't be true.

OCEAN STEAMSHIP MOVEMENTS

Arrived.	Port.
PHILADELPHIA	Liverpool
TACOMA MARU	Hongkong
ORDUNA	Liverpool
HELIG OLAV	New York
DUCA DEGLI ABRUZZI	New York
PERSIA	Yokohama
Sailed.	**Port.**
ROBERT DOLLAR	Manila.
STANLEY DOLLAR	Tocopilla
PALERMO	Genoa

WIRELESS REPORT.

	Due at New York
CEAR ARCH'L	1,000 miles out. Thursday a. m.
NOORDAM	785 miles out....Wednesday a'n

"DRY" VIEWS ON MAYOR'S ACTION

THE TRIBUNE last night asked for the views of representative temperance advocates regarding the order of the mayor summarily closing bars on Sunday. The responses:

THE REV. CHARLES BAYARD MITCHELL, St. James Methodist Episcopal church—I am not surprised to hear the mayor has taken this position. William Hale Thompson is a man of his word. Some of the saloon people will say the law cannot be enforced. William Hale Thompson will let them see whether he can enforce it or not. If they try to break the law they will get jugged. They will have their licenses revoked. Other cities have enforced the law, why not Chicago? We ought to talk him up and help create sentiment whic.. will back up his efforts. It certainly is a fine thing for him to do.

CHARLES E. COLEMAN, chairman of the board of managers of the Dry Chicago federation, said: "Mayor Thompson is the first recent mayor who ever had the nerve to enforce the Sunday closing law. He can have anything he wants from the dry federation. The people downstate will rejoice over this action. They will certainly hang out the flags. This action has taken more nerve than anything else the mayor ever did. The dry parade on next Saturday will have a big boost because of his action."

THE REV. P. W. YARROW, Morgan Park Congregational church (in a telegram to Mayor Thompson)—I have just heard the glorious news—your order to close the saloon on Sunday in compliance with the law. Your act will meet with universal approval. This is one of the most courageous things ever done in an American city. Your action is right, honorable, and just.

BISHOP CHARLES P. ANDERSON—I believe Mayor Thompson will have the support of the majority of the people of Chicago. It is the only right and proper thing for him to do. What is needed is for the mayor to lead the way and the people will follow. I, for my part, will do all I can to create sentiment in his favor.

THE REV. J. P. BRUSHINGHAM, South Park Avenue Methodist Episcopal church—Ministers ought to give the mayor their hearty support in his stand for Sunday closing of saloons. Even if there is a difference in regard to Sunday closing, there is no difference as to the duty of obeying the law. If any one thinks the law is oppressive in depriving them of their liberty to drink on Sunday, let the law be repealed. The best way to get rid of a bad law is to enforce it. The saloons have no right to expect exemption from obedience to law any more than any other institutions. The persons who have urged the mayor to enforce the law ought now to help him in carrying it into effect.

W. A. BRUBAKER, national lecturer—I am glad to see the mayor has taken that stand. The law has been on the statute books for years, and should have been enforced by every mayor. I presume Mayor Thompson saw the handwriting on the wall that the time was coming when he would be forced to do something or suffer the consequences.

PROF. SHAILER MATHEWS, University of Chicago—There are two fundamental issues involved in the mayor's action. First, the evil effects of Sunday saloons on the social life of the community as a whole. There can be no difference of opinion on this subject among impartial observers of social conditions. Second, the disregard of law on the part of individuals or sections of the community is a danger to the social order. Let the mayor make a call on this fundamental issue and stake his official fate on the outcome and he will find an immediate response on the part of the people.

THE REV. CHARLES F. WISHART, Second Presbyterian church—I rejoice in what the mayor has done. It is an indication of the growth of sentiment on the temperance question. It is the business of the church to create the right sentiment which will back the mayor up.

GUN RIOTS IN '55 LIQUOR FIGHT.

One killed and several wounded when Mayor Boone, old Indian fighter, out-maneuvered mob headed by fife and drum corps which tried to storm court at test case.

Riotous scenes marking the liquor fight made in 1855 by Mayor Levi D. Boone, in which one rioter was killed and several were wounded during street fighting by armed men, and the strategy used by the mayor, a veteran Indian fighter, in overcoming a mob which threatened to overwhelm the small force of police available, are drawn by Douglas Sutherland in an article printed in the Chicago Evening Post some years ago.

Mr. Sutherland's sketch, in part, is subjoined:

The exciting events which marked that year (1855, the beginning of Mayor Boone's administration) are chronicled by Fremont O. Bennett in his "Politics and Politicians of Chicago, Cook County and Illinois." Dr. Boone, strangely enough for the part he took in the contest, was born in Kentucky in 1808, being a nephew of the famous frontiersman, Daniel Boone. In 1855 he was elected mayor on the American, or Know-nothing, ticket, and a complete "Know-nothing council" was elected at the same time.

Immediately on his election Mayor Boone recommended to the council that the saloon license fee be raised from $50 to $500 a year and that no license be issued for a period longer than three months. To add to the tension of the situation, the temperance leaders, then as now, took this occasion to revive a law prohibiting the sale of liquor on Sunday, which was on the municipal statute books, but was practically a dead letter. It had been Mayor Boone's idea that the three-month license period would enable him to eliminate the objectionable element among the saloonkeepers, leaving only those with whom he safely could deal "rationally" and leniently when the temperance law should be adopted.

"The saloon element," says Bennett, "believed Mayor Boone to be the arch representative of the know-nothing ideas, and that they were to be deprived of rights which they claimed were guaranteed to them by the constitution, and they united to defeat the object of the ordinance. They sent agitators among the people and soon the north side, where citizens of German birth and descent were in the preponderance, was in a ferment. The 'personal liberty' cry was raised."

As a result of all this, before Mayor Boone had been in office more than a few weeks nearly 200 saloonkeepers were under arrest, some in jail, others under bond, charged with selling liquor without a license or with violating the Sunday closing ordinance. By an agreement between the city attorney and the lawyer representing all the saloonkeepers, it was agreed to try one test case as a precedent for all. When this case came up for trial on April 21 a "mob of several hundred men, led by the balance of the saloonkeepers under bond, with a fife and drum at their head, marched into the courthouse evidently determined upon intimidating the justice."

Finally, after great confusion, the crowd withdrew and proceeded to obstruct traffic at Clark and Dearborn streets. The city police force of that day numbered less than 100 men, but under orders from Mayor Boone, who had seen army service in the Black Hawk war, they charged the throng, dispersing it and making several arrests. The crowd then withdrew to the north side, and Mayor Boone, hearing that the leaders were organizing a more formidable body, swore in 150 extra policemen in order to meet the emergency.

At 3 p. m. the mob, in two divisions, started again for the south side, marching in Clark street. Dr. Boone was not an Indian fighter and a descendant of Indian fighters for naught, and his strategy was seen when, the first division having crossed the river, the bridgetender, acting under the mayor's instructions, swung the bridge open and kept the second division helpless and harmless on the north side. This delay gave the mayor time to muster his slender forces more advantageously, and when both divisions finally joined forces on the south side of the river the police appeared at Lake street and presented a solid front against further advance down Clark street.

A lively gun fight followed, in which one rioter was killed and several men on both sides were wounded. The mob, however, after charging the police repeatedly, was dispersed and many arrests were made. One active leader of the mob who carried a shotgun blew off the left arm of Officer Hunt. The city council voted Hunt $3,000 and until a few years ago he was detailed for special duty in the controller's office.

"The riot created intense excitement," the chronicle goes on. "The military, consisting of an Irish company called the Montgomery guards and a battery of two guns, was called out, but the prompt action of the mayor and the nerve of the police had cowed the mob spirit and the laws thereafter were enforced."

The chronicler at this point was apparently so carried away by the noise and the smoke of battle that he goes on to relate the valiant deeds of Dr. Boone and his forefathers, and closes the chapter without stating the result of the test case and what precedent was then established.

3% ON SAVINGS

LOOK AHEAD

Who was the great philosopher who remarked: "Look out, not in; look up, not down; look forward, not backward; lend a hand"?

A young man or woman who thoughtlessly squanders every cent of their earnings will never amount to shucks. To have and to hold, to be anybody, to reach any place of importance in life, you must save 10% to 20% of your salary and force yourself to live on the balance. You can do it. You must do it, and do it now.

3% On Savings

Put your savings in this big, fast-growing downtown state bank and grow great and strong and solid with your bank. Do it now—today. We will help you here at this bank.

Savings deposits made on or before Oct. 10th draw interest from the 1st.

FortDearbornTrust and Savings Bank

Monroe and Clark Streets

FORT DEARBORN NATIONAL BANK 3% ON SAVINGS FORT DEARBORN TRUST & SAVINGS BANK 3% ON SAVINGS

3% ON SAVINGS

WHITE RIBBONED WOMEN TO SING ON START WEST

Boarding Convention Special at Evanston, They'll Chant of John Barleycorn's Fall.

There will be singing tonight as the White Ribbon special leaves Evanston for the Woman's Christian Temperance Union convention in Seattle. One hundred Evanston women will begin the trip at 7:15 o'clock—and as the train starts they will chant:

John Barleycorn, you have been the curse of man,
You stole his very soul,
You fiend, deny it if you can!
Now every nation on the globe
Has raised the battle cry,
John Barleycorn, good-by!

It is the union's new song.

Pleased with Mayor.

"A grand sendoff for the White Ribbon special," was what Miss Anna Gordon, national president of the W. C. T. U. termed the mayor's closing order.

"What a splendid victory for Chicago," she added. "I am greatly pleased. The W. C. T. U. believes in enforcement of the laws."

Good Sunday, Good Monday.

"If it proves good for one-seventh of the week it ought to be good for all the days of the week. I believe it will help in creating a public sentiment for a dry Chicago. Russia is putting into the savings banks $900,000,000 a year since the abolition of vodka. I anticipate there will be many more happy wives and mothers in Chicago on Mondays hereafter."

BILLY SUNDAY SAYS THOMPSON DECREE MADE HELL HOWL.

Omaha, Neb., Oct. 4.—[Editor of The Tribune.]—I am glad I have lived long enough to see a man elected mayor of Chicago that had the grit and the backbone to close the saloons on Sunday. It marks a new epoch in Chicago's marvelous history. I am sure the great moral uplift and the lessening of crime is bound to follow as a result, and the fact that the great industrial institutions will find more sober men on the job Monday morning than ever before will convince everybody that if viewed only from the cold blooded economic standpoint, it pays.

It is a further evidence of the tremendous tidal wave of moral reform that is sweeping through our land, and I believe the people of Chicago will never be satisfied to go back to the old régime with the lid off.

I can imagine the howl when the news reached hell, and I am sure the devil is in bed with pneumonia.

W. A. SUNDAY.

CATHOLIC "DRY" LEADER ELATED OVER MAYOR'S ACT.

Father O'Callaghan, President of Total Abstinence League, Congratulates Thompson.

Washington, D. C., Oct. 4.—[Special.]—The Rev. P. J. O'Callaghan, president of the Catholic Total Abstinence league, was informed by THE TRIBUNE correspondent at the apostolic mission house of the Paulist Fathers at Brookland of the action of Mayor Thompson.

"That is the best news I have heard in a long time," said the priest, who came here last August from long service in Chicago as pastor of St. Mary's church. "The mayor is to be congratulated upon taking a step that is unquestionably for the best interest of the city and the Christian community. Chicago, I am sure, never will have reason to regret the action of the mayor and soon will realize the untold benefits that will flow from the closing of the drinking places on the Sabbath. It will be a beneficial object lesson in temperance.

"The Catholic Total Abstinence league has long desired the strict enforcement of liquor in Chicago on Sunday and has been active in furthering the movement to close the saloons on that day. I am glad that the movement in which we participated with others who shared our views has been crowned with success."

Falls Thirty Feet; Dies.

David Grieze of 6451 Aberdeen street, a laborer, was fatally injured yesterday when he fell thirty feet from the roof of a building at 6352 South Morgan street.

The Great American Investment—Municipal Bonds.

Foreign wars have not diminished the great prosperity of strong American cities.

Place your funds where they will be secured by the taxes of some of these cities. Buy high grade Municipal bonds now. Our list includes county, city and school district bonds, paying 4% to 5%.

Call, write or telephone Wabash 3980 for our latest general circular C-85.

N. W. Halsey & Co.

Corner LaSalle and Adams Streets

CHICAGO

New York, Philadelphia, Baltimore, Detroit, St. Louis, San Francisco, Boston, London, Geneve.

CHICAGO

By RAWIDDOWSON

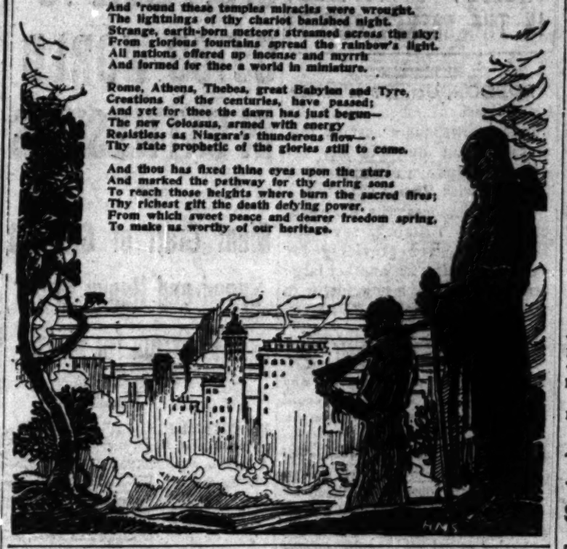

Cradled in solitude and primal night
Where the inland seas embrace the rolling plains;
Born of the glacier and the boreal flood,
The dank morass, the trackless wilderness;
By sanity monk and pioneer first trod,
Who dared to dream thy mighty destiny?

The eagle's scream from out the darkened sky,
The wolf's howl cry within the forest glades,
The war song of the savage round thy cot;
Such was thy natal welcome to the light—
Oh! strong-limbed giant of the new born world—
Thy birthplace, boundless, desolate, sublime.

Yet still thy strength and proud dominion grew,
The teeming earth gave forth its bounteous stores;
The sparkling streams poured treasures at thy feet;
The distant mountains showered thee with gold.
And thou wert like some fair Olympian god—
Young, radiant, vigorous, unconquerable.

In far off lands thy fame was heralded,
In lands where War abides and Death is king.
Slaves burst the bonds of tyrants and of creeds
That doom mankind to live and toil and bleed
And were enfolded to thy generous breast,
To share thy spirit's freedom and thy power.

Thy Titan labors were the tasks of gods:
To rise from ashes like the fabled bird;
Turn rivers from their course to meet the sea;
To mine a city underneath thine own;
To pierce the clouds with wondrous domes and towers;
To wrest from Heaven the marvels of the spheres.

And in the strife thy soul unfurled its wings
While dreams of beauty blossomed into life.
The marble cities of the Greeks arose
With columns, colonnades and statues fair—
With nymph and nereid, muse and storied train
To thrill with wonder and delight again.

And 'round these temples miracles were wrought.
The lightnings of thy chariot banished night.
Strange, earth-born meteors streamed across the sky;
From glorious fountains spread the rainbow's light.
All nations offered up incense and myrrh
And formed for thee a world in miniature.

Rome, Athens, Thebes, great Babylon and Tyre,
Creations of the centuries, have passed;
And yet for thee the dawn has just begun—
The new Colossus, armed with energy
Resistless as Niagara's thunderous flow—
Thy state prophetic of the glories still to come.

And thou has fixed thine eyes upon the stars
And marked the pathway for thy daring sons
To reach those heights where burn the sacred fires;
Thy richest gift the death defying power,
From which sweet peace and dearer freedom spring,
To make us worthy of our heritage.

WHAT THE HOTEL AND CAFE MEN SAY.

"SMILEY" CORBETT, Lambs café—It's been a hard night. I went to a show the early part of the evening and was disappointed and then I came out and ran square into this order from the mayor. We'll obey because we'll have to, but it's going to put an awful crimp in the downtown restaurants. There it will be easily enforced, but the big trouble is coming with the 4,000 outside saloons, which rely on the week end business for the whole week's profit. They'll be hurt most. We will keep open our restaurant, but we'll close the bar and there'll be absolute obedience of orders. We'll have to get a ruling from the chief on the question of the hour between midnight and 1 a. m. Sunday. If liquor can't be sold then—wow.

M. M. JONES, Stratford hotel—Things are usually pretty quiet on Sunday anyway. If the other hotels and cafés close I guess we can, too. It's certainly a surprise to me, though. As I say, our action depends on what the others do. If they close and won't fight, why we'll do the same, of course.

CHARLES DE JONGHE, De Jonghe's hotel and restaurant—I believe it is a bad order. It would be better if they kept open, so that people will come to Chicago over Sunday. This way they will not come. We close now at 1 on Sunday morning, and maybe we'll do the same after this. I do not think we will fight. Heh!

G. E. BILLINGSLEY, manager, Blackstone—As you know, we closed up on Sunday as soon as the closing agitation began. Thus far we have served drinks on Sunday in guests' rooms and also with meals. We were quite strict on that point. We would not serve liquor with a sandwich; it had to be a whole meal. Our method is to prohibit the ordering of drinks after midnight on Saturday. Dancing and the cabaret continue until 1 o'clock, as usual, and any one is permitted to order drinks before midnight, although he can be served afterward. Of course that feature might still continue, though I cannot yet speak definitely on that point. I can say, though, that there will be no liquor sold in our establishment on Sunday hereafter. The Sunday closing laws are fairly difficult of enforcement, as I learned while in the hotel business in Virginia. Perhaps the law will not be strictly observed in Chicago.

JOE SPAGOT, manager Bismarck gardens—It's just a joke, it looks to me. I don't think he'd do it. Mayor Thompson isn't that kind of man. He's broad minded. They closed the saloons on Sunday in New York, but in Chicago it's different. The people are different, yes? No, it can't be true.

Marshall Field and Company

"Sheffield Silver" Water Pitchers at $9.00

Made of nickel silver heavily silver plated in soft gray or bright finish, liberal size for table use. Style, quality and price exceptional.

Silver Section: South Room, Wabash Ave.

JUST A MATTER OF POLICE WORK, ASSERTS HOYNE

State's Attorney Says Mayor Has Power to Close Saloons on Sunday.

State's Attorney Hoyne, who has been declining to prosecute saloonkeepers for violation of the Sunday closing law, listened serenely to a statement of the Thompson order.

"The mayor has a perfect right to enforce the act," said Mr. Hoyne. "He is the only one who should be expected to enforce it. Not only has he the right but he has the power, for it is purely a matter of police work.

Lets Others Do It.

"I have been asked to prosecute and have allowed others to do it in my stead, latterly Mr. McCoid, who believed the law should be enforced. When I entered office I announced I would take care of my own office, but I could not do police work, and that is where saloon law enforcement classifies.

"Every license contains a clause permitting the mayor to revoke the license. Every beneficiary of that license is prohibited from bucking against its unpleasant features. In accepting the privilege he accepts the whole thing. There is ample authority for that statement, dating from the case of the city of Chicago vs. Schuchow, 68 Illinois, to the City vs. Malkin, in 219 Illinois, which I recall best as I fought that case. Probably there have been forty since then.

Serve Notice and Then Watch.

"The method of enforcement by the mayor is simple. All he has to do is to serve notice on the dramshop keepers that the Sunday law is to be enforced and that violation means the revocation of the license. It is then a mere matter of watching the saloons and if there are violations enforcing the order.

"Mr. Thompson has the right and the power to close the Sunday saloon."

"But will he do it?" was asked.

"Aha," observed the state's attorney. "That's the question."

TOPEKA PASTOR WELCOMES SALOONLESS SUNDAY HERE.

Telegraphs "The Tribune" He Hopes Bars Will Be Wiped Out on All Days of the Week.

Topeka, Kas., Oct. 4.—[Editor of The Tribune.]—Kansas sends greetings to Mayor Thompson and congratulates Chicago on a saloonless Sunday, but why not close up all the saloons in Chicago Monday, Tuesday, Wednesday, Thursday, Friday, and Saturday as well. When Chicago does that, Kansas will sing the first line of the hymn of the millennium. Mayor Thompson has done a great thing. It looks as if the nation was going dry. I have made up my mind not to die until Chicago is dry. CHARLES M. SHELDON,
Pastor Central Congregational Church.

CHARGE WATER MISBRANDED

Condemnation proceedings under a libel against 250 cases containing six gallon bottles each of Almanaris, Waukesha, water was begun by United States District Attorney Charles F. Clyne yesterday. It is charged that the water is adulterated and misbranded in violation of the food and drugs act. The bottles are labeled "For the kidneys."

Antique Oriental Rugs Reasonably Priced

IN the collection of Antique Rugs we have just received, lovers and collectors of rare Rugs will find specimens which in antiquity and beauty are not equaled by any others on sale elsewhere.

We guarantee the authentic character of every piece in the collection, as each one has been individually selected.

The fact that we secured this collection under unusual circumstances and also our established principle of selling our Rugs on legitimate commercial margin of profit basis, accounts for the specially reasonable prices at which they are marked.

Prices Range from $45.00 to $250.00 each

Rugs sent on approval to responsible parties anywhere

Pushman Bros.

16 South Wabash Avenue - Near Madison

The Largest Oriental Rug House in America

T A MATTER POLICE WORK, SSERTS HOYNE

s Attorney Says Mayor Power to Close Sa- loons on Sunday.

Attorney Hoyne, who has been to prosecute saloonkeepers for of the Sunday closing law, lis- renely to a statement of the n order.

mayor has a perfect right to en- act," said Mr. Hoyne. "He's one who should be expected to t. Not only has he the right but e power, for it is purely a matter work.

Lets Others Do It.

been asked to prosecute and wed others to do it in my stead, Mr. McCoid, who believed the law enforced. When I entered office ded I would take care of my own t I could not do police work, and where saloon law enforcement

license contains a clause per- the mayor to revoke the license, neficiary of that license is pro- rom bucking against its unpleas- ires. In accepting the privileges e the whole thing. There is an- ority for that statement, dating case of the city of Chicago vs. w, 68 Illinois, to the City vs. n 219 Illinois, which I recall best ght that case. Probably there n forty since then.

Notice and Then Watch.

method of enforcement by the simple. All he has to do is to lice on the dramshop keepers that ay law is to be enforced and that means the revocation of the It is then a mere matter of the saloons and if there are vio- nforcing the order.

Thompson has the right and the close the Sunday saloon."

will he do it?" was asked.

" observed the state's attorney, the question."

KA PASTOR WELCOMES NLESS SUNDAY HERE.

phs "The Tribune" Re Bars Will Be Wiped Out ll Days of the Week.

., Kas., Oct. 4.—[Editor of The]—Kansas sends greetings to Thompson and congratulates Chi- a saloonless Sunday, but why not all the saloons in Chicago Mon- esday, Wednesday, Thursday, and Saturday as well. When does that, Kansas will sing the of the hymn of the millennium. Thompson has done a great thing. as if the nation was going dry made up my mind not to die until is dry. CHARLES M. SHELDON, or Central Congregational Church.

GE WATER MISBRANDED

nation proceedings under a libel 250 cases containing six gal- les each of Almanaris, Wauke- ter was begun by United States Attorney Charles F. Clyne yes- It is charged that the water is ted and misbranded in violation food and drugs act. The bottles led "For the kidneys."

s
Priced
ection of An-
s we have just
rs and collect-
Rugs will find
hich in antiq-
auty are not
any others on
re.
he authentic char-
ece in the collec-
e has been indi-
.
e secured this col-
sual circumstances
ablished principle
ugs on legitimate
gin of profit basis,
pecially reasonable
they are marked.
from
00 each
oval to
nywhere
Bros.
Near Madison
House in America

VANISHING VICE SKULKS IN HOPE DESPITE OMENS

A Story of Yesterday's "Good Old Days" Doomed by Steam Roller Reform.

BY ROBERT M. LEE.

And the Lord rained upon Sodom and Gomorrah brimstone and fire from the Lord which is in heaven.

This is a story of yesterdays.

This the story of the rainbow, of ships that come in and ships that didn't come, of women who laughed and smiled and cried and sobbed, of men who wooed the fickle jade, of fickle jades who fooled the men, of wine that flowed like virgin tears, and virgin tears that flowed like wine, of Fagin, Sykes, and Little Neil, of calloused hands and calloused hearts—

This is the story of easy come and easy go.

It was yesterday—a yesterday of the 70s—and the twenty-four hour clock was staggering under its burden, limping into that mysterious vicinity of the early dawn when bartenders are breathing painfully into the whisky glass, afterwards to polish it upon the glossy of an immaculate apron.

A Canyon Sin.

Clark street, from Chicago avenue to the far south, yawned like a grand cañon of sin. Somebody's sister and somebody else's wife and somebody else's brother reeled out and fell into a tired cab.

They stopped at a magnificent house in the vicinity of Polk street.

"Nothin' doin'," growled a surly doorkeeper.

"What's idea, nothin' doin'," demanded the brother-of-somebody.

"Carrie Watson's out of business. Closed up. Everybody's going out of business."

It was the beginning of the end. When Carrie Watson's was closed and that jangling temple of wine and women went out, it was because the first toot of the steam roller had been sounded.

And that same steam roller tooted again last night when Sunday Chicago went dry.

"Good Old Days" Ended.

The good old days ended—the days of Mike McDonald, and John Condon and George Hankins and all the rest of the hurry-up-and-get-the-money-and-spent-it crowd.

The only reason one couldn't hear the rattle of chips from Clark street to the lake was because the lake was too far away. But those who went to the lake never stopped going because it was the rattle of the chips that drove them there. Clerks quit their jobs to become Pittsburgh Phils in the lottery of Clark street and found that their tickets called for a bullet behind the ear or a dime's worth of strychnine. Girls who went forth to sample it for whilst it bubbles found themselves trending water with strokes that grew fainter and fainter.

An Alley Its Refuge.

But the old steam roller had tooted, and Clark street moved. Most of it sneaked into that alley of perdition south of the Federal building, and as soon as the sound of the steam roller whistle was out of their ears began to bang the timbrel and sound the lute even louder than before.

From Polk street to Van Buren Custom House place was a reeking, stinking fleshpot. They who went there took all their hopes with them. And all their money. And neither came out again. Women reduced in their garb to a calcimined grin snatched the everlasting bag of gold from the fool under the never-ceasing lash of the divekeeper.

Custom House place was a narrow alley of lights and clatter and din and sin. The sidewalk was a seething mass of polyglot.

The Roy Jones Renaissance.

Finally came the immutable steam roller again. With it came the influx of the Roy Joneses, the Ike Blooms, the Jew Kids, and all that band of Arabs whose tents were folded with the last brazen sound of the timbrel. Twenty-second street spoke up. Custom House place died over night—there settled the true worth of sin—it was dingy, dirty, worthless.

The new capitol building of Twenty-second street was Freiburg's. The song of Freiburg's has been sung over and over again. It has been a grand old song. Its strains are the wails of woman's woe and man's depravity. And how they came and went! The male parasites watched each succeeding crop of innocence garnered, shocked, thrashed, and sent to market. Who was the new one? Didn't like home—wants some clothes—I'll get some for her. O, yes. And after a while she began to fade and went into last year's class. A new one took her place. And then she went the way of all others.

Ike Blooms an Others Fade.

Rose up like Bloom, round of face, broad of smile, keen of jest, and itching of palm. Round and round went the merry wheel. "We charge an admission to keep out the rabble!"

The rabble! Great heavens!

Then the bear cat dance. O, joy, O, bliss. Roy Jones seized upon this delectable terpsichorean deviation like a hound after a jackrabbit and soon his "Casino" became the hive of industry for the bees that buss in the night. And with a smash the big bass drum opened "Maxims." Joy was unrefined.

Handwriting on the Wall.

But slowly, ruthlessly the steam roller was coming along.

Maybe it was the bear dance—maybe the handwriting on the wall of the Twenty-second street police station—something. But business in Freiburg's drooped.

Meanwhile let's step over to the west side—stench, in every, thuggery, degradation of body and soul.

O, those gay times with "Mike the Pike" Heitler, Abe Frank, "Charlie Lemp," who drank a tablespoonful of beer every night, and the vice holes where women sold their immortal souls for the price of a cheap half pint.

McCann Goes; Levee, Too.

Wayman came and prosecuted McCann, the police inspector. McCann went and so did the levee, with all its vice and its Franks and its Cohens and Heitlers.

"Mike the Pike," cleaned of position, strove to enter the waning Twenty-second street district. He was booted out as a "climber." Then came more of Wayman, and the liquor went. Then the red lights died out and then the women moved. A couple of shots were fired and the whole fabric of Twenty-second street collapsed like a 15 cent gas mantle.

And last night they were sitting in their last trenches—trenches that haven't been taken because they aren't hardly worth taking. And this was the tenor of their song:

"Well, the good old days'll come back. Y' can't keep men away from nature. Purty soon you'll see th' ol' red bloomin' like it was in the good ol' days. Y' can't close this old town."

But that's because they don't know that the steam roller that tooted for Carrie Watson away back in the '90s is at the city gates.

Swift & Company's sales of beef in Chicago for the week ending Saturday, Oct. 2, averaged as follows: Domestic beef, 10.46 cents per pound.—Advertisement.

A BUSY EVENING IN THE CITY HALL

Crowds in the corridors try to get into council chamber to demonstrate demands of labor.

Cartoonist finds material in the mayor's blow at the Sunday saloon.

"WETS" LEAD IN MINNEAPOLIS BY MORE THAN 9,000

Returns Indicate "Drys" Were Decisively Defeated in Hennepin County Election.

WHOLESALE FRAUD CHARGED.

Minneapolis, Minn., Oct. 4.—Hennepin county, of which Minneapolis is the county seat, voted to retain its 433 saloons in a county option election today, according to returns available late tonight.

When 185 of the 193 precincts of the county had reported the "wets" led by 9,000 votes, the count standing: "Wets," 37,991; "drys," 28,894.

The Rev. George B. Safford, head of the "dry" organization, in commenting on the vote, said:

"It now appears that the 'wets' have carried the election, but we do not yet concede it. If it had not been for the grossest frauds and illegal voting there would have been no doubt about the result. We are still in the ring, however, and if we are defeated shall bide our time."

Election Bitterly Fought.

The election was most bitterly contested, both the "wets" and the "drys" making every effort to get out the largest vote possible. The polls did not close until 9 o'clock, and the returns were slow in coming in from the outlying wards.

During the day charges of fraud were freely made by both sides and much bitterness was shown at the polling places. Three men were arrested at the Seven Corners, charged with violating the corrupt practices act. It was said by the police these men were employes of a brewing company and that they were distributing "wet" handbills.

Carry Contest to Villages.

Most of the population of Hennepin county is within the city boundary, but as there are saloons in all the villages, the "dry" waged their fight vigorously everywhere.

Minneapolis, with a population of more than 325,000 and having 299 saloons, is said to be the largest city in the country to test the prohibition issue by ballot.

At the headquarters of both the "wets" and the "drys" many telegrams were received during the day, showing widespread interest in the election.

Win in Nicollet County, Too.

St. Peter, Minn., Oct. 4.—By a majority of 803, Nicollet county voted to retain its saloons in a county option election today.

WHAT JUDGE UHLIR DID SAY AND WHAT HE DID NOT SAY.

Denies Asserting Rich Employ Newspapers to Keep Quiet on Sins of Low Wage Girls.

"I did not say that the rich people of Chicago employ the newspapers to keep quiet concerning the girls who are forced to live on wages that make them sin," said Judge Joseph Z. Uhlir of the Morals court yesterday, in discussing statements he made last Saturday in the court. "But I did say that the papers had always kept quiet about the way the girls were compelled to work for less than a living wage, while they were quick to praise the gifts by the wealthy to charity by the same wealthy persons who employ the girls at the low wage."

SKULL BROKEN WITH BOTTLE

Three Arrested as Result of Fight in Racine Avenue Saloon.

Three men were arrested yesterday as a result of an attack on Henry Dubinski, 2745 North Mozart street, in Frank Parzyc's saloon, 908 North Racine avenue, Sunday night. Dubinski was struck with a beer bottle and his skull was fractured. The saloonkeeper and his porter were arrested.

ROBBER HIDES IN ICEBOX.

Amateur Stickup Man Gets Cold Feet and Fixes Into Refrigerator—Police Capture Him.

Why an amateur holdup man with "cold feet" should flee into a refrigerator the police are unable to fathom, but that is where they found Harry A. Prusank of 5731 Prairie avenue hiding on Saturday at the tallow and hide branch of Darling & Co., Forty-eighth street and Packers avenue.

Prusank was discharged from the employ of the firm three weks ago, and according to Walter Gill, cashier, appeared at the place on Saturday, pointed a revolver at him and demanded the pay roll, totaling $1,000. Prusank lost his nerve and fled into the refrigerator. He was found with a handkerchief masking his face, a revolver, a piece of rope, and some leather straps.

His case was continued by Municipal Judge Fry yesterday until Oct. 8.

Jury to Resume Eastland Case.

Investigation of the Eastland case and other inquiries, including the embezzlement of $80,000 from the Drovers' National bank, are scheduled to be resumed today by the federal grand jury.

'THE BATH' RHYMES OUT HIS PROTEST

ALD. JOHN J. COUGHLIN, poet "lariat" of the council, dashed off the following as his views of the closing order:

Saloons to close on Sunday is the order of the mayor;
Prohibition soon will be state-wide, 'tis winning everywhere.
'Twill not be long (now mark my word) until this town goes dry,
Then I will quit this mundane sphere for mansions in the sky.

I never dreamed that such a day would ever come to pass,
When rum and I would be deprived of friendship's social glass.
But now that Sunday bars are barred, this poet wants to fly
To Greenland's icy mountains or to mansions in the sky.

"I have nothing further to say," said the "Bathhouse." "My sentiments are fully expressed in the inspired verses."

BY THE MAN BEHIND THE BAR, AT—

STILLSON'S—Bully! Suits me fine. Bartenders are the only class of laborers in Chicago who work 365 days in the year. I thought the mayor'd do it. Everybody knows it's against the law to keep open.

VOGELSANG'S—I never thought they'd do it in Chicago. But there you are!

FRED HOFFMAN'S, 9 NORTH CLARK—That's awful. It's a record for Chicago—never been done before. Two hundred and costs if you're caught? Nothing doing! Some kick for the saloonkeeper.

HOTEL LA SALLE—Holy gee! Day off? Reduction in pay, too, I guess. I didn't think they'd do it.

MICHAEL (HINKY DINK) KENNA, 205 South Clark—The hell you say! O, well—we work 365 days in the year. The saloonkeeper will never miss the Sundays. They'll do just as much business. Everybody'll load up Saturday nights.

HAUER, PULVER CO., 16 West Jackson—Suits me all right. Get a day off now.

EDELWEISS, 208 South State—I ain't had a day off in two years.

WEISS CAFE, 210 South State—The Sunday trade doesn't cover running expenses. We won't miss it, except that it will hit the restaurant.

HOLLOWED & O'HARA, 32 West Monroe—More power to us. If it had to come it might as well come quick. Not one saloonkeeper in ten in the loop wants to keep open anyhow. It'll hurt the outside places—watch how the licenses drop off.

HICKS', 8 North Dearborn—I heard about it. Two hundred and costs? Well —!

LARGE ARRAY OF LAWYERS TO BATTLE IN KELLY CASE.

Attorney Representing Manitoba Says No Expense Will Be Spared in Extradition Fight.

A battle royal, one that will in all probability make law in both the United States and Canada, will start this afternoon when Thomas Kelly, the Winnipeg building contractor who is alleged to have misappropriated $1,250,000 from the province of Manitoba, appears for preliminary examination before United States Commissioner L. F. Mason to show cause why he should not be extradited.

On one side, representing the crown or the province of Manitoba, is Attorney B. A. Bonner, K. C., of Winnipeg; Police Commissioner John C. McRae of Manitoba, Almon W. Bulkley and C. E. More of Chicago, the latter two representing the British consul general, Horace D. Nugent.

Representing Kelly are former Judge F. H. Phippen of Toronto and Attorneys W. A. T. Sweatman and Edward Anderson, K. C., of Winnipeg, and W. S. Forrest, Robert E. Crowe, and Charles Barrett of Chicago.

"We are prepared to spend as much money as is necessary to get Kelly extradited," said Attorney Bonnar.

In the meantime Kelly is in "jail" at Waukegan, but his prison is a hotel room, where he is watched by a deputy of Sheriff Elvin Griffin and is shown every courtesy. So far he has not been nearer a cell than the entrance to the jail.

Five Identify Boy as Robber.

Stanley Dombrow, alias Joseph Mitchell, 16 years old, who lives at 540 West Fourteenth street, was identified yesterday by five robbery victims and is being held by the police in the belief he may have been implicated in several recent robberies in Winnetka.

GROUP OF WOMEN TO AID GIRLS IN GARMENT STRIKE

Led by Mrs. Medill McCormick, They Will Protest Alleged Police Violence.

A group of women under the leadership of Mrs. Medill McCormick have taken up the cause of the striking garment workers. A meeting will be held this afternoon at Mrs. McCormick's office in the Conway building to protest against alleged police violence. The women will be shown several affidavits made by girls who claim to have suffered severe injuries at the hands of the police.

Among those who are expected to attend the meeting, according to Sidney Hillman, president of the garment workers' union, are Mrs. Ellen Gates Starr of Hull house, Mrs. W. F. Dummer, Mrs. Samuel Dauchy and members of the Political Equality league, the Women's Trade Union league, and the Cook County Women's party.

It is said that the society women and representatives of the various civic organizations will endeavor to aid the strikers financially.

Clashes Are Numerous.

There were several clashes between police and strikers yesterday. Two men were arrested after a riot call was sent to the Desplaines street station in the morning. The police found 200 strikers gathered at the entrance of the Continental Tailoring company's shops at 700 West Jackson boulevard. They sought to prevent employes from going to work. A fight resulted. Peter Stein of 1229 Hastings street and Louis Bedelsky of 1341 West Twelfth street were arrested and charged with disorderly conduct.

Three other men were arrested in a fight at West Thirteenth and South Sangamon streets. They were John Devidek, John Weiner, and his brother, Solomon. Devidek said the brothers attacked him when he refused to join the strikers. He said he was carrying his baby at the time.

Dozen Firms Sign Up.

A dozen firms signed an agreement with the strikers yesterday, according to Hillman. Nearly 500 employes went back to their shops. Two hundred striking employes of the Estabrook-Hollenback company marched through the clothing district in the afternoon waving flags and carrying bouquets of flowers.

When they reached the corner of Jackson boulevard and Fifth avenue they started to cheer. Five mounted policemen with drawn clubs rode up on the sidewalk and demanded the marchers show a permit or disperse. The leader told the policemen his followers had signed an agreement with their firm and were simply returning to work. They were allowed to proceed.

1st

Interest is allowed from October 1st on Savings deposited on or before

October 6th

First Trust and Savings Bank

James B. Forgan, President
Emile K. Boisot, Vice-Pres.

First National Bank Building Dearborn and Monroe Streets

PLANT NOW
These Permanent
HARDY BULBS
and Plants for Spring and Early Summer

25 Darwin Tulips, 12 separate kinds	$1.50
20 Cottage Tulips, 10 separate kinds	$2.00
10 Peonies, all distinct	$3.00
Hardy Pinks, 6 distinct colors	.85
German Iris, 6 grand shades	.70
All Prepaid. The above 5 collections, prepaid	$7.50

COMPLETE AUTUMN CATALOGUE, Write or Call

Vaughan's Seed Store
31 and 33 West Randolph Street, Near Dearborn.

May we talk with you and your daughter about her silver?

The Family Silver

There is no more important duty in the preparations for the marriage than the purchase of the bride's table silver—it is the foundation of the family silver—destined perhaps for generations of use.

We offer the following patterns of Spoons and Forks each one carried in stock in all the requirements of correct usage.

Albemarle	Henry II
Baronial	King George
Berkeley	Lenox
Chantilly	New Engraved
Chatham	Old Dominion
Chesterfield	Old French
Clermont	Plymouth
Essex	Roanoke
Etruscan	Rosemont
Fairfax	Tuileries
Versailles	

Prices and illustrations on request

SPAULDING & CO.
Goldsmiths, Silversmiths and Jewelers
Michigan Avenue at Van Buren Street, CHICAGO
PARIS: 36 Avenue de l'Opera

BIG DIVIDENDS

THE MOST IMPORTANT DEAL in the history of THE MOVING PICTURE BUSINESS in Chicago.

THIS DEAL SHOULD MAKE OUR COMPANY ONE OF THE LARGEST DIVIDEND PAYERS in the CITY

99-YEAR LEASE ON STATE STREET

Our Company has secured a 99-year lease on 100 ft. fronting on State St., between Jackson and Van Buren, on which, in connection with the firm of JONES, LINICK & SCHAEFER, we are to build the finest MOVING PICTURE THEATER in the United States.

Our Company has been paying 1% MONTHLY DIVIDENDS since last March, from the earnings of our present theaters.

OFFICERS AND DIRECTORS

President OTTO E. FREUND, Pres. Rogers Park National Bank	Secretary M. F. SULLIVAN, Assistant State's Attorney.
Vice-President E. H. McINTIRE, Pres. Bromide Portrait Co.	Treasurer ARTHUR A. MARQUART, Cashier Garfield Pk. State Svgs. Bk.
PETER REINBERG, President County Board	JOS. A. HOLPUCH, Contractor & Mem. Bd. Education
GEO. A. BRITH, Pres. Elburn State Bank	J. F. SOUTHARD, Capitalist, Chicago, Ill.

We are offering the first 1,000 shares at par—$100.00 per share. Buy now before this allotment is sold and the price is advanced.

This is an unusual opportunity and, doubtless, the first you have ever had to invest in a theater within the loop on State Street.

The United States Moving Pictures Co.
Suite 1414 Lytton Building 14 E. Jackson Blvd.

For the Street.

There is a distinctive Foster Shoe for all occasions.

Foster Shoes for Women and Children.

The distinctive lines of the new Foster lasts are strikingly illustrated in this modish walking boot.

This style has an all leather Cuban heel, 1¾ inches high, and is made in Black Russia Calf and Patent Leather with Black Mat Kid or Black Cloth Tops.

The Foster Service in Correct Fitting Is a Part of Every Purchase.

F. E. Foster & Co.
125 N. Wabash Avenue
Opposite Field's

You'll Like Our Coffee

There's nothing better than a cup or two of rich, fragrant coffee for breakfast. You'll find our coffee full flavored and delicious.

Stanton & Co.
30 West Washington Street

NEWS OF MERCHANDISE is vitally important to every woman. It enables her to *save money* and *live better*. Chicago women insist on The Tribune because it has so much *exclusive* News of Merchandise—ads that other papers do not carry.

BITTERLY ATTACK KING FERDINAND FOR WAR POLICY

Opposition Cites "Crime of 1913," Blames Him for It, and Predicts New Disaster.

[BY CABLE TO THE CHICAGO TRIBUNE.]

LONDON, Oct. 4.—What purports to be an account of the recent meeting of King Ferdinand of Bulgaria and the leaders of the five parties opposed to Premier Radoslavoff is published in the Corriere della Sera at Milan and has been forwarded to the Chronicle. The crown prince and his political secretary accompanied the king.

"First to speak," the account says, "was M. Malinoff, leader of the democrats.

"'The policy being conducted by the government,' he said, 'is a policy of adventure which tends to throw Bulgaria into the arms of Germany, either spurring it to an attack on Serbia or else forcing it to keep neutrality, which is desired by Germany. This policy is contrary to the sentiments and interests of the country and if the government continues along these lines the disturbances which it will provoke will be serious.

"'For these reasons, after having appealed to the government in vain, we request your majesty to call the chamber together immediately. We ask further that a coalition ministry be called to guarantee the country against any rash adventure.'

Hold King Responsible.

"The king listened in silence and made no reply. He then invited M. Stambulivski to speak. The head of the Agrarian party is a rough and haughty man, popular with the masses of Bulgarian peasants, from whom he sprung. He arose and addressed the king with vigor.

"'In the name of the workers in the fields of Bulgaria,' he said, 'I wish to add to the words of my colleague, M. Malinoff, that the Bulgarian people holds you personally responsible, rather than your government for the disastrous adventure of 1913. If a similar adventure were to be repeated the catastrophe would be beyond remedy.

"'Again the responsibility would lie with your policy, which is contrary to the well being of the country, and the country would not fail to call you to account in person.'

Bitter Against Ferdinand.

"The king then turned to M. Zanoff, leader of the Radical Democrats, and invited him to speak. M. Zanoff looked straight into the eyes of the king, who watched him with ever increasing attention.

"'I had sworn,' M. Zanoff said, 'that I would never set foot in your palace. If I come today it is because the interests of the country, higher than my private principles, obliged me to do so. What I have to say your majesty can read in this paper which I present in the name of my party.'

"He then presented a memorandum similar in contents to that of the agrarians.

Daneff Backs Colleagues.

"He was followed by M. Daneff, who associated himself in everything with those who preceded him.

"The king remained thoughtful a few moments and then rose.

"'Gentlemen,' he said, 'I have listened to your threatenings and will refer them to the prime minister that he may take cognizance of them and know what to decide.'

"The king walked up and down for a few moments, nervous, with knitted brows, then went up to Zanoff, and, as if to change the conversation, questioned him about the harvest.

"M. Zanoff replied, 'Your majesty knows we did not come here to talk of the harvest, but of something more interesting and more serious—namely: the policy of your majesty's government, which is in a fair way to ruin the country. At no cost can we submit to a policy of which Russia cannot approve.

Attack on Serbs a Crime.

"'If the crown and M. Radoslavoff persevere in such folly we will not be responsible for the consequences. We did not choose to seek out the culprits responsible for the calamity of 1913 because other grave concerns supervened. It was a disaster due to criminal folly. There must be no repetition of it.

"'An attack by Bulgaria on Serbia, such as M. Radoslavoff has an intention of making, and for which everything seems to show he has your majesty's approval, would be a deliberate crime, and such would deserve punishment.'

"The king hesitated an instant, then clasped M. Zanoff's hand and replied:

"'Good. I thank you, at any rate, for the sincerity of your language.

Blames 1913 Disaster on King.

"'Going up to M. Stambulivski he repeated the inquiry about the crops. M. Stambulivski took advantage of the question to ask the king to be so kind as to use his personal influence to induce Premier Radoslavoff to drop the embargo on the export of cereals.

"'However,'" he continued, 'this is not the moment to talk of these things. I say again to your majesty that the country will not have a policy of adventure such as cost it so dear in 1913. This policy is, moreover, yours.

"'Before 1913 we believed you a great diplomat but we have seen what your diplomacy has brought us. You have taken advantage of all the holes in the constitution to get the direction of the country into your own hands. Your ministers count for nothing. You alone are the author of this policy and you alone will have the responsibility.'

Frigid Reply by Ferdinand.

"'The policy I have decided to follow,' the king frigidly replied, 'is one which I consider best and most advantageous for the country.'

"'It is a policy which can only lead to disaster,' replied the former, 'which will bring about new catastrophes and compromise not only the future of the country but your own dynasty and which may cost you your head.'

"The king measured with his eyes this countryman who spoke such weighty words.

"'Do not trouble yourself about my head. It is an old one. Rather think of your own,' said the king, with a shadow of a scornful smile as he moved away.

"But at this Stambulivski replied: 'My head matters little, sire. I am only thinking of the country.'"

How Warring Powers Are Lining Up Their Forces for New Clash in Balkans

1 Roumania maintains force of 100,000 men on Austrian frontier.

2 Austro-Germans mass 400,000 men and 2,000 guns on frontier to attack Serbia and force way to Constantinople. Gen. Mackensen arrives to take command of expedition.

3 Bulgaria concentrates army of 350,000 men on Serbian and Greek frontiers.

4 French forces landed at Saloniki to join Greece's army in attack on Bulgaria across frontier near Strumnitza.

5 Serbian army, reinforced by French and British artillery, to attack Bulgaria across frontier east of Nish.

6 Anglo-French fleets in Ægean sea to attack Bulgarian part of Dadeagatch.

7 Russian fleets in Black sea ready to attack Bulgarian ports of Varna, Burgas, and Aktebal.

8 Several hundred thousand Italian troops concentrated on Rhodes and other islands of Ægean sea prepare to join expedition against Bulgaria.

9 Where Franco-British forces are attacking Turks on Gallipoli peninsula.

U. S. WILL OUTDO WORLD'S NAVIES

(Continued from first page.)

public in a state of preparedness against war.

Finally, after Germany had evinced an unwillingness to yield to the American demands, Mr. Wilson, on July 21—the day he dispatched the warning to Berlin against committing a "deliberately unfriendly" act—called on Secretary of War Garrison and Secretary of the Navy Daniels in writing to submit programs for increasing the effectiveness of the land and sea forces.

Admiral Taylor Designs Craft.

The combination battle-scout cruiser was designed by Admiral Taylor, chief of construction. Naval experts regard it the type of fighting craft that will meet most satisfactorily the demands of sea warfare as it is developing today. To hit heavily and run fast sum up these demands.

The battle-scout cruiser will carry guns as large as the largest on dreadnaughts, but fewer of them. It will be armored like a dreadnaught, but not so heavily. The Taylor design also includes special construction for resisting torpedo attacks the exact character of which is being held a secret by the navy department.

The new dreadnaughts and the battle-scout cruisers will cost about $18,000,000 each, compared with $15,000,000 for each of the battleships authorized by congress last year. Secretary Daniels explained that the demand for war materials abroad has sent skyward the cost of armor and other steel, guns, and all the other elements of warship construction.

Daniels for Fast Warships.

At the conference today the discussion was of a preliminary character, and the president permitted his visitors to do most of the talking.

Secretary Daniels said after the conference that the report made to him by Naval Constructor McBride, who returned from England last week after a study of naval development in the present war, had convinced him that fast warships of powerful types were essential to a well balanced navy. The general board will favor provisions for battle cruisers only with the understanding that no sacrifice of dreadnaughts is entailed by the building program.

Secretary Daniels gave the impression that he does not intend to permit his enthusiasm for submarines to lead him into overlooking the importance of the capital ships in modern naval warfare.

"Some months ago," the secretary said, "everybody was talking submarines. More recently, however, the pendulum has swung in favor of battleships. I simply wanted to show that I am steering the middle course essential to the building of a well proportioned navy."

Friends of the administration have gained the impression that the president is inclined to depend on the progressive building program to cover the next several years, as well as on the new construction to be provided for by immediate appropriations to meet the requirements of public opinion. It is likely that his recommendations will lay more emphasis on the new building program as a whole, which contemplates placing the navy on an equality with any navy of the world within from five to either years, rather than on the schedule of appropriations immediately to be provided by a bond issue.

BRITISH LIFE LOSS HEAVY; MANY NOTABLES ON LIST.

Son of the Earl of Bessborough Among Those Who Are Killed in Fighting in France.

LONDON, Oct. 5, 3 a. m.—Another heavy casualty list made public here indicates the price that has been paid for the recent British victory over the Germans in France. The official list gives the names of ninety-nine officers and 1,736 men, while unofficial news has been received of the deaths of eighty-eight more officers.

Among the names in the list are those of Major the Hon. Cyril Myles Ponsonby of the Grenadier Guards, and son of the Earl of Bessborough; Col. A. de Salis Hadow, commander of the Tenth Yorkshire regiment; Col. Frederick Charles Romer, commander of the Eighth Buffs [East Kent regiment]; Col. Eden Vansittart, Col. Frederick Howard Fairtlough, and Col. Edward Townshend Logan. All these officers were killed in France.

GERMAN VESSEL TORPEDOED

Svionia Hit by a British Submarine in the Baltic—Crew Is Saved.

LONDON, Oct. 4.—The German steamer Svionia of Stettin has been torpedoed in the Baltic by a British submarine, according to an Amsterdam dispatch to Reuter's Telegram company. Ten of the crew have been landed, while the remainder are on the way to Sassnitz.

U. S. NAVY STARTS WAR GAME TODAY TO TEST DEFENSES.

Plans Are Kept Secret, but Practice Is Regarded as Most Important Ever Held.

Washington, D. C., Oct. 4.—What naval authorities expect to be the most important war game ever played in time of peace by the American navy began tonight off the Atlantic coast.

Every available vessel on the active list was ordered into place. They were divided into two forces, one the Red, or hostile fleet, and the other the Blue, undertaking to prevent the enemy from landing on American soil.

The purpose of the game is to develop data to assist the navy in working out a scheme of national defense, and for that reason, it was explained tonight by Rear Admiral Benson, chief of operations, the movements of the contending forces and all particulars of the maneuvers would be kept strictly confidential.

The attacking force sailed from Newport, R. I., and tonight had assumed battle position at some point off the coast. The Blue defenders, comprising most of the battleships of the Atlantic fleet, sailed from Hampton Roads and through its scouts began search for the enemy.

BULGARS SILENT ON ULTIMATUM; BALKANS SEETHE

Allies Land Troops in Greece; German Drive on Serbs Near; Roumania Stands Pat.

(Continued from first page.)

from the Athens papers, the gist of which was that the appearance of French and British soldiers in Greece at a time when Greece still was outwardly neutral should cause no excitement, in that their mission was, as one of the Athens papers expressed it, "to defend the railway against Bulgarian aggression and give help to Serbia, the ally of Greece."

That Greece is ready for war on the side of the entente powers is evidenced from the fact that today it took possession of three railroads in the Greek part of Macedonia, two of them operated by Austrian companies and the third by a French company.

Aware of Bulgars' Plans.

The fact that Bulgaria long ago planned to join the central powers was fully known to officials in Russia, according to a statement made tonight by a well informed Russian here.

It was asserted that Gen. Demitrieff, Bulgarian hero of the first Balkan war, knew his country would turn on the allies, and not only resigned his place as special Bulgarian attaché in Petrograd during the early days of the conflict, but renounced his nationality and became a Russian subject. He then was given a high command in the Russian army, which he has maintained uninterruptedly since.

According to the informant, it also was known that fully 500 Bulgarian officers joined the Serbian army during recent months, knowing King Ferdinand would throw his country into the war on behalf of the central powers.

In a letter received today by this Russian from a high source in Petrograd Russia's attitude toward the Bulgarians was made plain. The letter said:

"We know Bulgaria will join our enemies, but it doesn't worry us. Russia has nothing but sympathy for the poor Bulgarian swineherds, but that long nosed king will be dealt with severely in time. We will have to send an army into Bulgaria, and when we do they will have much to regret."

DENY ENTENTE CHARGES.

SOFIA, Oct. 2.—[Delayed.]—The Bulgarian news agency today announced that it has been authorized by the government to deny the following rumors:

That German officers have arrived in Bulgaria to participate in the administration of the railways and the command of the army.

That Premier Radoslavoff has declared Bulgaria was to receive from Germany $10,000,000 a month after she entered the war.

That there have been numerous arrests of sixty leaders in Bulgaria because they opposed Bulgaria's present course, and that there have been street disturbances.

GERMAN AIRMEN IN SOFIA.

LONDON, Oct. 4.—Six German aviators have arrived in Sofia, Bulgaria, according to a Reuter dispatch from Athens. The dispatch adds that large numbers of German skilled laborers are leaving Constantinople for Bulgaria.

TIMES PREDICTS DISASTER.

LONDON, Oct. 5, 3 a. m.—The Times, in an editorial on the Balkan situation, says:

"Either King Ferdinand has complied with Russia's demands or he has made war with Russia and its allies inevitable. If, unhappily, he has chosen war with one of the entente powers, he has chosen war with all. Upon that there can be no shadow of doubt.

"We are told that nine-tenths of the Bulgarian people bitterly deplore the base ingratitude of King Ferdinand's course, but we cannot be influenced by the supposed sentiments of Ferdinand's subjects. If they are so weak and docile they must bear the consequences. They paid the heavy penalty of his treason when, at Austria's invitation, he drew the sword against his allies after the first Balkan war.

"Untaught by his experience, he is ready to again stake their fate upon a second gambler's throw. The tragedy of the situation he has created and they are permitting him to create is cruel to all who have watched the growth and progress of Balkan liberties for the last generation."

RUSSIAN ARMIES KEEP UP ATTACK

Berlin Reports Repulse of Slavs; Petrograd Claims Much Ground Gained.

HARD FIGHTING RULES.

BERLIN, Oct. 4.—The Russians are attacking vigorously all along the front from Vilelke to a point southeast of Riga, it was officially admitted today, seemingly having received large supplies of ammunition. The official statement follows:

Army group of Field Marshal Von Hindenburg: After extensive preparations with their artillery, the Russians yesterday advanced to the attack in dense masses along almost the entire front between Postawy and Smorgon. The attack broke down with unusually heavy losses. Sectional operations during the night also were without result. Southwest of Lennewada, on the Dvina river, an attempt of the enemy to advance was repulsed. The situation remains the same with the other army groups.

Russian Report of Champaign.

PETROGRAD, Oct. 4.—The following official communication from general headquarters was issued tonight:

Near Dvinsk the Germans at noon yesterday opened a hail of fire against one of our regiments in the vicinity of Chickoro, between the railway and Sventen lake. The Germans employed guns of large caliber, including some eight inch.

Preceded by a violent fire they rushed forward and occupied part of our trenches. We, in turn, subjected the trenches and enemy who reached them to a destructive fire from our artillery, and our troops advanced in a vigorous counter attack. Unable to withstand our fire, the Germans fell back with heavy losses. The trenches were reoccupied by us.

Take Villages with Bayonet.

At many of the fords of the river Madzioki and its tributary, the Disenki, there has been stubborn fighting. The village of Borovya, in the Kobiany region, was carried by assault by our troops. We captured prisoners and quick firers. The Germans were dislodged at the point of the bayonet from the villages of Teliski and Kozley and between the villages of Koziany and Postawy.

In some sectors of the Splagilzy river, south of Vichnevskole, our troops succeeded in passing to the western bank. In the capture of some villages in the region of Cheremehitsy and Stakovsy we took 300 unwounded prisoners, including 10 artillerymen and 5 officers. Four quick firing guns and other trophies also fell into our hands.

Russians Gain in South.

The front approximately from the region of Smorgon to the Pripet is unchanged.

On the Styr, in the region of the Kovel-Sarny railway and at Kostiukhovka, southwest of Soviechtchitza, we took prisoners more than 200 men. We also captured two machine guns and a convoy. In the same region our troops crossed the Styr river near Polonno, dislodging the enemy from Taminy. We also succeeded in crossing near Kozlnitchi, below Ciartorisk.

WANTS GERMANY TO YIELD MORE IN ARABIC CASE

Wilson Will Ask Von Bernstorff to Go to Full Extent In Concessions.

[BY A STAFF CORRESPONDENT.]

Washington, D. C., Oct. 4.—[Special.]—President Wilson will seek further concessions from Germany in the Arabic case involving the loss of two American lives. Secretary of State Lansing today telegraphed an invitation to Count von Bernstorff, the German ambassador, to come to Washington for another conference. The ambassador will be here about the middle of the week.

"The president's dissatisfaction with the Arabic memorandum will be communicated to the ambassador who will be asked whether he is prepared to submit a proposed agreement more acceptable to Mr. Wilson.

Envoy Can Yield Further.

That Count von Bernstorff is authorized to go farther than he did in the memorandum he handed to Secretary Lansing in New York on Saturday became known here today. He yielded no more than he deemed is absolutely necessary to prolong the negotiations on a friendly basis.

The ambassador is empowered to state that, in view of the testimony submitted by the United States, it would appear that it was not absolutely necessary for the submarine commander to sink the Arabic in order to escape a hostile attack. This is as close to a disavowal of the act by Germany as the ambassador is authorized to go.

Handicap to the President.

The administration realizes that the president's efforts to induce Germany to concede all his demands have not been crowned with success and that Mr. Wilson cannot expect to obtain the whole loaf without adopting a belligerent attitude. The country, however, does not seem to be demanding a belligerent policy and probably will not if no more American lives are sacrificed to the submarine warfare.

YALE MEN TO FORM BATTERY

Heavy Field Artillery Company Will Be Part of National Preparedness Movement.

New Haven, Conn., Oct. 4.—Plans for the formation of a company of heavy field artillery among Yale undergraduates and men in the graduate department were announced tonight as a part of the plan for national preparedness. The battery will be recruited to 136 men, and Maj. Gen. Leonard Wood, U. S. A., will detail instructors to drill the men.

Former Swedish Premier Dead.

STOCKHOLM, via London, Oct. 4.—The death of Karl Albert Staaff, former premier of Sweden, was announced today.

HARMONY MENU

TUESDAY, OCT. 5th

Tomatoes and Rice Soup 05c
Chicken Broth and Noodles .. 05c
Planked Whitefish en Bordure 15c
Fried Halibut Steak, Parsley Butter 15c
Baked Red Snapper Creole .. 15c
Fried Oysters (5) 10c
German Pot Roast with Noodles 15c
Roast Turkey with Dressing Cranberry Sauce 20c
Roast Native Prime Beef au Jus 15c
Veal Kidney Saute on Toast .. 05c
Tenderloin Steak and Mushrooms 15c
Chicken Pot Pie and Dumplings 15c
Breaded Veal Cutlet, Tomato Sauce 15c
Spaghetti Italienne 05c
Baked Macaroni and Cheese .. 05c
Corned Beef Hash Brown 05c
Banana Fritters, Vanilla Sauce 05c

4 HARMONY CAFETERIAS

Appetizing dishes, daintily and attractively prepared, at economical prices, appeal to those to whom luncheon is an agreeable break in a busy day.

And when it is evident that the food thus offered is of the highest quality and prepared by skillful cooks, under perfect sanitary conditions, the appeal is doubly strong.

Four *Harmony Cafeterias*—in which "self service" eliminates excessive cost of time and money—now offer ideal food service to the discriminating diner.

THE HARMONY CAFETERIA
Continuous Cafeteria Service
7 a. m. to 7:30 p. m.
BREAKFAST LUNCHEON SUPPER
15 South Wabash Avenue
58-60 W. Washington St.
21-23 S. Dearborn Street
(Luncheon and Supper Only)
324-328 S. Wabash Ave.
(2nd Floor)
WHOLESOME HOME COOKING AND BAKING

BRIGHT WOMEN want a bright paper. Better NO BREAKFAST than NO TRIBUNE.

ESTABLISHED 1879 BY H. J. LEIMANN

THE FAIR

See them in the making in our North Dearborn Street window — then try

Oasis
Egyptian Cigarettes
A cool, sweet smoke—always refreshing

See how these high-grade cigarettes are made. Demonstration in our North Dearborn St. window. Nine expert operators turn out 350 cigarettes per minute. You can see how perfectly, how cleanly they are made. For a sweet, refreshing smoke try Oasis Cigarettes today.

20 for 10c; 10 for 5c

Pathephone

If you want real music—music that throbs with the breath of life—own a genuine PATHE Pathephone.

The superiority of the Pathephone's music is due chiefly to the PATHE round, smooth, genuine, highly polished sapphire

—No Needles to Change—

and to the PATHE sounding chamber which is made entirely of rare old wood.

The Pathe disc record library is the largest in the world, containing 96,000 selections, which will bring to your home the magic spell of all the great artists of the world.

This model $200.00
Other Pathephones $15.00 to $300.00
Pathe Discs, all double faced hill and dale cut, 75c to $2.50

Plays All Disc Records

Pathe Pathephone Shop
17 North Wabash Ave. Sixth Floor
Exclusive Distributors Shops Bldg.

Broadway Pathe Shop
4559 Broadway (at Wilson)
OPEN EVENINGS

B

Library Bureau *originated* vertical filing, too!

Before Library Bureau existed, everybody "filed" letters and important records on hooks, in boxes—any old way. Perhaps you remember. It was always a needle-in-the-haystack hunt to find anything.

Library Bureau *originated* vertical filing, which is the modern business term for simplicity, economy, accuracy and quickness in filing method.

Our work didn't end with *originating* it—we have kept right on *debeloping* it for forty years, the L. B. Automatic Index being the latest feature.

Experience taught us what to put into L. B. filing methods to make them the most practical and useful for every different business. In the L. B. "Automatic" there is *speed* and *accuracy*, and *it checks itself against mistakes.* Ordinary intelligence is all that's needed to run it.

Enough businesses of all kinds are using the L. B. "Automatic" to make it worth your while to find out what it does and how easily it works. You can see it in the L. B. salesroom, or a salesman will call. Catalog free.

Library Bureau
Manufacturing distributors of
Card and filing systems. Unit cabinets in wood and steel.
J. L. ROWLEY, Manager
6 North Michigan Ave., Chicago

HARMONY MENU

TUESDAY, OCT. 5th

Tomatoes and Rice Soup 05c
Chicken Broth and Noodles .. 05c
Planked Whitefish en Bordure 15c
Fried Halibut Steak, Parsley Butter 10c
Baked Red Snapper Creole .. 10c
Fried Oysters (5) 10c
German Pot Roast with Noodles 10c
Roast Turkey with Dressing Cranberry Sauce 25c
Roast Native Prime Beef au Jus 10c
Veal Kidney Sauté on Toast .. 05c
Tenderloin Steak and Mushrooms 15c
Chicken Pot Pie and Dumplings 15c
Breaded Veal Cutlet, Tomato Sauce 10c
Spaghetti Italienne 05c
Baked Macaroni and Cheese .. 05c
Corned Beef Hash Brown 05c
Banana Fritters, Vanilla Sauce 05c

4 HARMONY CAFETERIAS

Appetizing dishes, daintily and attractively prepared, at economical prices, appeal to those to whom luncheon is an agreeable break in a busy day.

And when it is evident that the food thus offered is of the highest quality and prepared by skillful cooks, under perfect sanitary conditions, the appeal is doubly strong.

Four *Harmony Cafeterias*—in which "self service" eliminates excessive cost of time and money—now offer ideal food service to the discriminating diner.

THE HARMONY CAFETERIA
Continuous Cafeteria Service 7 a. m. to 7:30 p. m.
BREAKFAST LUNCHEON SUPPER
15 South Wabash Avenue
58-60 W. Washington St.
21-23 S. Dearborn Street
(Luncheon and Supper Only)
324-328 S. Wabash Ave.
(2nd Floor)
WHOLESOME HOME COOKING AND BAKING

EIGHT WOMEN want a paper. Better NO BREAKFAST than NO TRIBUNE.

everybody is on hooks, you remember haystack

ling, which simplicity, in filing

ing it—we for forty being the

into L. B. most practical business. speed and mistakes. needed to

are using worth your how easily salesroom, ee.

au

ood and steel.

cago

GERMANS REGAIN POSITION LOST NEAR GIVINCHY

Paris Report Admits That Enemy Advanced; Berlin Claims Offensive Failed.

LONDON, Oct. 4.—The official statement issued in Paris tonight admitted that the Germans have made a slight gain to the south of Givenchy, regaining a foothold on the crossing of the five roads. The earlier statement said the French were pressing home their attacks against the Vimy heights and were approaching the Arras-Lens highway southeast of Givenchy.

The statement of the Berlin war office said French troops yesterday obtained a firm footing on a German trench on one of the hills northwest of Givenchy. It reported the repulse of all other allied attacks.

A supplement to the Germans' official statement received here by wireless, states that the French losses in killed, wounded, and prisoners in the recent fighting were at least 130,000 and those of the British 60,000, while the German losses were not one-fifth of this number.

French Official Statement.

The official report issued tonight in Paris was as follows:

In Artois the struggle from trench to trench continued during the entire day. On the crests to the south of Givenchy the enemy was able to regain a footing at the crossing of five roads, but was repulsed everywhere else, notwithstanding the violence of his repeated counter attacks.

The artillery and trench gun action was especially intense to the south of the Somme, in the sector of Lizons and Chaulnes, as well as to the north of the Aisne, in the valley of the Miette and on the Aisne-Marne canal, in the environs of Sapigneul.

In Champagne the enemy again shelled our positions and rear guard with shells containing suffocating mixtures.

On the western outskirts of the Argonne forest our heavy batteries took under their fire a hostile column marching from Bauiny to Apremont.

In the Vosges we repelled an attack by the enemy to the east of Celles-sur-Plaine.

French Admits British Loss.

Field Marshal Sir John French in a report tonight says:

Yesterday afternoon the enemy commenced a heavy bombardment and repeated attacks over the open against our trenches between the quarries and the Sermedes-Hulluch road. These attacks, which were pressed with determination, were repulsed with severe loss to the enemy and failed to reach our trenches.

Further to the northwest the enemy succeeded in recapturing the greater portion of the Hohenzollern redoubt.

Says the Allies Failed.

BERLIN, Oct. 4.—Eugene Zimmerman, general director of the Lokal Anzeiger, discussing the Anglo-French offensive in his newspaper today declares that the maneuver was a most carefully prepared copy of the German offensive on the Dunajec river, during the drive of the Russians from the Carpathian mountains, but that it failed to show the effects of the original movement.

"The offensive," Herr Zimmerman says, "was thoroughly thought out and prepared, but whereas the Germans and Austrians initiated their offensive with a four hours' artillery attack, the British and French consumed seventy hours. This would show the strength of the nerve of the Germans to be eighteenfold greater than that of the Russians, which amounts to high praise for the German troops.

Says Results Were Meager.

"Yet the results of the Anglo-French efforts were meager in comparison to the Dunajec gains. The German front line was pushed back into its second position for a distance of fifteen miles, which means a withdrawal of from one to two miles. But there was no breach in the lines. On the other hand, the Dunajec breach was made on a front of twenty-five miles for a depth of twelve miles.

"When the German and Austrian infantry attacks began they proceeded without interruption until all the seven Russian lines had been taken and Gorlice was captured."

COME ON IN—THE WAR'S FINE!

ALLIED AIRMEN BOMBARD METZ

Squadron Throws Down 40 Shells on Fortified City.

LONDON, Oct. 4.—Allied aviators today bombarded Metz, the great German fortress, and showed activity at other points.

"One of our air squadrons has thrown down on the Sablons railroad station at Metz no fewer than forty shells of heavy caliber," one statement says. "Other French aviators have continued the bombardments from the air of the railroad lines, junction points, and railroad stations behind the German front."

A dispatch from Amsterdam says five aeroplanes of the allies yesterday bombarded Zeebrugge, on the Belgian coast. Some of the bombs which were dropped weighed seventy-five pounds.

The aeroplanes were attacked by anti-aircraft guns, which brought down one machine. Another was compelled by a defective motor to land near Nieuwvliet, on Dutch territory. A British officer was interned.

It was officially announced in Berlin today that two British monitors had been damaged before La Panne, Belgium, by German naval airships.

HELP FOR DEFENSE LEAGUE.

South and Central West States Aid Movement for Better National Security.

William B. Brewster, field secretary of the National Security league, arrived in Chicago yesterday after a two months' tour of central and southern states. He announced that he had been successful in advancing the organization, branches being established in the leading cities of the south and central western states.

Opposes Sale of Munitions.

Wheatland, Ia., Oct. 4.—The Northwest Synod of the German Reformed church, which closed its three days' session here today, adopted resolutions protesting against the sale of munitions to European belligerents by Americans and against the "billion dollar" loan to the allies.

AMERICA GIVES TURK WARNING

Envoy to Inform Porte Good Relations Are in Danger.

Washington, D. C., Oct. 4.—Ambassador Morgenthau at Constantinople was instructed by cable today to inform the Turkish minister of foreign affairs that public sentiment in the United States was so stirred by the reports of the Armenian atrocities that unless the massacres ceased friendly relations between the American people and the people of Turkey would be threatened.

Turks Oppose Any Action.

Officials made it clear that this message, though its importance was by no means minimized, did not threaten a break in diplomatic relations.

Turkey already has let it be known that it will not permit interference by any foreign power with its so-called "Armenian policy." As American life or property has not been affected the United States government, without submitting an official protest, merely informs Turkey of the effect continued Armenian atrocities would have upon the American people.

Germany Makes Protest.

Secretary Lansing said today that no representations had been made to Germany regarding the treatment of the Armenians by the Turks. It was learned, however, that Ambassador Morgenthau had reported that the German embassy at Constantinople had filed a protest on this subject with the Turkish foreign office.

An announcement some time ago stated that the state department had asked Count von Bernstorff, the German ambassador here, to bring the matter to the attention of his foreign office.

GERMAN BANK TO HAVE $2,000,000

Will Be Protest Against Loan to Allies, Says Meinshausen.

In ten days, according to Henry Meinshausen, Chicago will have a German-American bank.

Also, according to Mr. Meinshausen, who is president of the German-American Oil company, the bank will have a paid up capital and surplus of $2,000,000.

Mr. Meinshausen says it will be a protest against the Anglo-French war loan. Its organizers are said by Mr. Meinshausen to be prominent German-Americans in Chicago.

Coincident with the organization of the Chicago bank similar institutions are to be opened in New York, Cincinnati, and St. Louis. The New York bank will have a capital and surplus of $3,000,000 or $4,000,000, and the others will have $2,000,000 each. All will be ready to receive deposits in a week or ten days.

These details were recited by Mr. Meinshausen yesterday. He not only is connected with the oil company but is president of the national organization of the Teutonic Sons of America. In both capacities Mr. Meinshausen says he has connections in many of the principal cities of North and South America.

"Incorporation papers for the Chicago bank are now being drawn," said Mr. Meinshausen, "and we will be ready for business next week. We will make a specialty of German and Austrian money. The name of the bank probably will indicate its German affiliations."

Mr. Meinshausen refused to name the incorporators. From other sources it was reported that two of those who will be identified with the organization are Fred Klein of the Fred Klein Co., printers, and Otto Schneider of Forest Park.

CLOSE BOOKS ON LOAN TO ALLIES; OVERSUBSCRIBED

Underwriters Announce Success of Credit; May Have $50,000,000 Too Much.

New York, Oct. 4.—The Anglo French $500,000,000 bond issue has been oversubscribed. It is possible that when the underwriters' books are closed at 10 o'clock tomorrow morning it will be found that $50,000,000 more than needed has been spoken for.

Notwithstanding many previous reports that the big issue had been oversubscribed, the total pledges up to Saturday night totaled less than $500,000,000. Today's totals overtopped the amount of the loan.

Both John D. Rockefeller and William Rockefeller have subscribed, the former, it is reported for $10,000,000; the latter for a sum believed to be less, but not disclosed. Another subscriber of note is Sir Ernest Cassel, former privy councilor and financial adviser to the late King Edward VII. of England. Sir Ernest takes $5,000,000 worth of the bonds, paying therefor with money which is now on deposit in this country.

Other Heavy Subscriptions.

Among the half dozen or more men who have subscribed for $1,000,000, rumor placed today the names of John Willys, automobile manufacturer; Harry Payne Whitney, and William Boyce Thompson of this city. There was no confirmation of this by J. P. Morgan & Co., who have announced that the names of individual subscribers will not be made public, but reports naming these men among the subscribers were current in Wall street and were not denied.

Will Advance Price Today.

The closing of the underwriters' books tomorrow morning, announcement of which was made today, will end the opportunity of small investors to obtain their bonds at 96½, the underwriters' terms. Hereafter the bonds will be offered at 98.

Already there is talk in Wall street of the second big credit loan which it is believed England and France will have to negotiate within a few months. None of the commission or syndicate of underwriters, however, was ready to discuss plans yet. The general desire seemed to be to wait till the present loan is offered to the public.

VIENNA REPORTS REPULSE OF THREE ITALIAN ARMIES.

Victories Claimed in Tonale District, on Plateaus of Vilgereuth and Lafraun.

VIENNA, Oct. 4.—The war office today made public the following official communication regarding operations on the Italian front:

On the Tyrolean front the Italians are developing more vigorous activity which has led to more intense and longer fighting on the plateaus of Vilgereuth and Lafraun. After a severe artillery bombardment in the Tonale district, an enemy attack against the Albiolo peak was sanguinarily repulsed.

On the plateau of Vilgereuth, after obstinate fighting lasting until early morning, our troops ejected the enemy.

On the plateau of Lafraun our gunfire already has forced the advancing infantry to retreat with great losses.

With Grantland Rice's article about "Another World's Series" and Frank E. Evans's prize story "The Big Fellow", baseball certainly has its place in the sun in this week's

Collier's 5c a copy
THE NATIONAL WEEKLY

Drink and Drug Users
Successfully Treated Without Suffering
Call, Write or Phone for Particulars.
The Weinberg Institute
Endorsed by Leading Physicians of Chicago
130 East 29th Street
Corner Indiana Avenue, Chicago
Tel. Calumet 1588
Home Treatment If Expedient

MARSHALL FIELD & CO.
ANNEX - THE STORE FOR MEN

This Latest Announcement—
Half Sizes in Men's Clothing
is consistent with the policy of the Store for Men in being first with the advanced ideas in Clothing and other Apparel.

Now for the first time a man who measures 37½ can get a 37½ coat and is not obliged to take a 37 or a 38.

This Half Size idea is truly a worthy achievement and should bring to this Store every man who has had the slightest difficulty in being fitted in Ready Made Clothing.

Third Floor.

Not more *work* but more *letters*

YOUR typist will turn out from 50% to 100% more letters—and better letters—and at least a third less cost per letter; and she will do it with a deal less nerve and eye strain and with far greater comfort and ease, when you dictate to the Dictaphone.

Besides all of which there is *your* side of the Dictaphone—which is even more attractive. Call Rand. 2770.

16 No. Michigan Ave.

THE DICTAPHONE
(This advertisement was dictated to the Dictaphone)

Revell & Co
Oriental Rugs
BARGAINS

Oriental Kelims
6.75 7.75 8.50
One hundred and fifty pieces to choose from. Suitable for bedrooms, hangings, etc.

Iran Rugs
27.50 37.50 45.00
The assortment consists of unusual designs in soft tone effects.
Average size 4.6x6.3

Sarouk Rugs
42.50 45.00 55.00
Values from $75.00 to $150.00

Many are of the most exquisite Oriental hand work in beautifully blended colorings, suitable for the finest homes. Each piece is a complete expression of the weaver's idea of Oriental rug splendor. Your choice, 42.50, 45.00, 55.00.

Oriental Hall Rugs

"Your Choice" Lots
27.50
34.50
37.50
45.00

Sizes range 8, 10, 12, 14, 16 feet long, 3 to 4.6 feet wide.

Antique and modern pieces, in soft tones.

Wabash Av. Alexander H. Revell & Co. Adams St.

A+B
ROGERS PEET CLOTHES EXCLUSIVELY
EXCLUSIVE AGENTS FOR ROGERS PEET

Rogers Peet's Original Idea!
Scotch Mists!

The ordinary raincoat doesn't quite measure up to expectations.

Get acquainted with the R. P. Scotch Mist rain-or-shine coat—Stylish Fall Overcoat, rainproof without looking it—you'll see the point instantly you try it on.

To be had only in Rogers Peet coats and only at our store in Chicago.

ANDERSON & BROTHERS
Washington & Wabash
GARLAND BUILDING
(Formerly 104 W. Madison St.)

Weekly Fashion Notes
For the Careful Dresser

THE rough finished textures taken from the looms of Scottish crofters possess that quaint indefinable charm peculiar to the environment of the people. The colorings are characteristic of the rugged grandeur of the highland scenery, the source of artistic inspiration.

* * *

We have these exquisite imported fabrics, done into fall suits and overcoats for men and young men at $30 to $45.
2nd, 3rd and 4th Floors.

The most aristocratic note in shirts is the all-year-round silk styles. They're made of "Pussy Willow" silks in a wide variety of quiet, richly designed pattern effects. The shirts here at $8.50.
Main Floor.

* * *

The proper material in fancy vests marks the well-groomed man. He guards wisely the correctness of seemingly incidental details. You will require one of the new waistcoats for fall. The new styles come double-breasted with long lapels, in either plain shades or striking plaids, to best harmonize with your fall outfit, at $5.
Main Floor.

* * *

A carefully selected walking stick is one of the trifles which go to make perfection in attire. Plain or fancy handles in cornell, malacca, snakewood, rosewood, ebony or Corea bamboo lend that devoutly desired air of distinctiveness. The canes are priced moderately, and an unusually varied assortment to select from here at $1 to $15.
Main Floor

THE HUB
Henry C. Lytton & Sons
N. E. Cor. State and Jackson

Established 1873 by E. J. Lehmann.
THE FAIR
STATE, ADAMS & DEARBORN STS.

"La France"
Newest "Romany Boot"

BRIGHT finished imperial kidskin—white silk stitched—Goodyear welt flexible sewed soles. A perfectly plain high grade boot for street wear.

$5

This is style No. 251 "La France."

Thirty other "La France" styles—for street or dress wear—style, fit and good wear in every pair. $3.50 to $7.

LA FRANCE

Large capital and surplus, sound and conservative management, an exceptionally strong board of directors and a record of more than half a century of safe banking—all combine to guarantee the safety of your savings when deposited with the Oldest Bank in Chicago.

THE CHARACTER OF THIS BANK IS REFLECTED IN THE PERSONNEL OF ITS BOARD OF DIRECTORS

Frank H. Armstrong, Enos M. Barton, Clarence A. Burley, Henry P. Crowell, William A. Gardner, Edmund D. Hulbert, Chauncey Keep, Cyrus H. McCormick, Seymour Morris, John S. Runnells, Edward L. Ryerson, John G. Shedd, Orson Smith, Albert A. Sprague II, Moses J. Wentworth

All Savings Deposits made with this Bank on or before Wednesday October 6th will draw 3% interest from October 1st.

THE MERCHANTS LOAN AND TRUST COMPANY

112 West Adams Street

Established 1857

Capital and Surplus $10,000,000

ECONOMICAL WOMEN must have The Tribune—because much of its advertising—merchandising news—is not found in any other paper

THOMPSON ASKS TRACTION UNION; URGES SUBWAY

Message Would Have Surface and "L" Merger with City Partner in Bore.

Unification of the surface and elevated lines and the construction of subways in the downtown district and as far therefrom as needed were advocated in emphatic terms by Mayor Thompson last night as the only adequate means of relief for Chicago's "intolerable congestion."

The mayor's message to the city council urged the aldermen to take immediate steps to bring about this result. He asserted that "no real progress" in solving the traction problem has been made since subways for Chicago were first suggested.

He expressed the belief that the employment of experts to work out a plan and the application of business common sense would result in actual work being started on subways in the near future as a contrast to the procrastination of the past.

Here's Plan of Mayor.

The mayor's plan briefly is as follows:

He suggests that an operating agreement be effected between the surface and elevated lines, and then in turn a tri-party agreement be arranged with the city as third partner for the purpose of building subways. The details of valuation and rental, he says, should be left to a commission of experts. He urges the transportation committee to arrange at once for the employment of experts and for negotiations with the traction companies.

Two subways projects are definitely rejected by the mayor. One is the comprehensive subway scheme, which was defeated by the voters at the polls. The other is the initial subway for the exclusive use of the surface lines. The objection to this plan, he says, is principally that the city would make its investment without getting any return.

Insists on Referendum.

Whatever project is adopted, the mayor says in conclusion, he will insist that it must be submitted to a referendum vote for ratification.

The mayor's message touches on the Eastland disaster, expressing gratification over the relief work. One paragraph is devoted to critics of the administration, and he submits a form of complaint whereby citizens may in the future bring grievances to the attention of the administration.

The mayor technically won in what was advertised as "the first real test of strength" in the battle between the administration and the aldermen. Twenty-nine aldermen voted with him and thirty-six against, and the victory lay in the fact that it required a two-thirds vote to override his veto.

The veto was submitted in connection with an ordinance passed at the last council meeting placing the control of efficiency investigations in the hand of the finance committee.

Calls Act Ambiguous.

In his accompanying message the mayor said the ordinance was ambiguous and illegal. He submitted a substitute measure.

Chairman Richert of the finance committee moved to pass the original ordinance, the mayor's veto to the contrary notwithstanding. He said there was intention, as had been urged, of depriving the controller of any power.

"Do you wish to pass the measure which the corporation counsel calls invalid?" asked Ald. Michaelson.

"Yes," replied Ald. Richert. "Members of the finance committee do not agree with the corporation counsel."

Mayor's Message to the City Council Urges Merger of Car Lines for Subway System

Mayor Thompson's message to the city council last night, with the exception of that part relating to the closing of saloons on Sunday, which is printed on page 1 of this issue of "The Tribune," is as follows:

Chicago, Oct. 4, 1915.

To the Honorable the City Council of the City of Chicago.—Gentlemen: Inasmuch as your honorable body has not been in session for nearly three months, and as a number of important events have occurred since your last adjournment and several issues of moment to the municipality are pending, I take this occasion of your reassembling for a season's work to bring to your attention certain information which I believe you should have knowledge of, and to make certain suggestions and recommendations which I deem timely for the council and its committees to act upon.

EASTLAND DISASTER.

On July 24 last the world was shocked at the magnitude of the Eastland disaster in the Chicago river, which cost the lives of 811 of our citizens. Through the patriotic and unselfish effort of the mayor's committee and the coöperation of the public press and various societies, business houses, and individuals, $375,000 was raised for the relief of those who suffered through the catastrophe, all of this fund being donated by citizens and associations of Chicago.

Every case was minutely investigated by the local branch of the American Red Cross, and so far as human understanding can determine equal and exact justice was done in every instance. The collection and distribution of that vast sum was accomplished within two months from the time of the accident at a total cost of administration of less than $500, which was the total sum deducted and which is a percentage of less than one-seventh of 1 per cent.

SUBWAYS.

I desire to call the attention of the city council to the imperative need of a system of subways in and extending from the so-called "downtown" or "loop" district for the use of the transportation lines traversing that district. It has long been evident that the construction and use of such a system would greatly relieve the congestion of street traffic which, during the busy hours of the day, has become almost intolerable, and would vastly improve the transportation service during the rush periods.

During those periods the street railway lines are so clogged that it is impossible to move through the district a sufficient number of cars with sufficient rapidity to give anything like adequate service to the enormous number of people then using or desiring to use those lines. Likewise, the capacity of the elevated loop structure, with its two tracks, is woefully insufficient to meet the demands made upon the elevated lines during those periods.

Time to Get to Work.

This subject of subways has been much discussed in recent years by the people, the press, and the city authorities, and while the general opinion appears to be in favor of the immediate construction of a system adequate to the needs of the situation, no real progress has been made in the matter. The time is ripe for some actual accomplishment in this direction, and I earnestly urge the city council to take up the subject immediately, with a view to starting actual work upon this great improvement.

At one time it was proposed that the city build a so-called "comprehensive system" of subways, to be maintained and operated by it independently of the existing lines. This was objectionable because it meant the payment of two full fares for any passenger who should use the subway for part of his journey and one of the existing lines for the other part, and because it was exceedingly doubtful whether a system operated in competition with existing lines could for many years be made to pay a fair return or indeed any return at all upon its cost.

Calls Attention to Ordinances.

The proposition to construct such a system was submitted to the judgment of the people at the election held April 7, 1914, and was defeated by an overwhelming vote. It has also been proposed that the city proceed to the construction of a system under the provisions of the ordinances of February, 1907, making grants to the surface line companies.

These ordinances provide that if the city should build a system of subways to be used wholly or partly as downtown terminals for the street railway lines, the street railway companies shall contribute not exceeding $5,000,000, toward the cost of that part of the initial system devote to their use, and their pro rata portion of the cost of that part of any future extensions devoted to their use, and the ordinances further provide that the initial system and the extensions shall be first approved as to location, character, and extent by the board of supervising engineers.

Points Out Objection.

Under the ordinances the contributions made by the companies would be added to their capital valuation, upon which they would be entitled to a 5 per cent annual return, but there is no provision for payment to the city of any return upon the excess cost over and above such contributions. For example, if that part of the initial system devoted to the surface lines should cost, say $25,000,000, as has, I think, been estimated, and the companies should contribute $5,000,000 thereof, the companies would thereafter be entitled to an allowance, annually from their earnings, before dividing with the city, of 5 per cent on $5,000,000, while the city would get no return at all on the $20,000,000 invested by it.

This seems to be a weighty objection against proceeding under the ordinances of 1907, and, moreover, it is clear that the construction of a system without taking account of subway requirements in the event of complete unification of surface and elevated lines (a consummation which is highly desirable to give the people the best service attainable), would be but a partial solution of our problem.

Here Is His Plan.

A more feasible plan seems to be a system of subways constructed by the city in and through the downtown district (and extending therefrom as far as may be warranted by the needs of the situation), to be used jointly by both the elevated and surface lines, operated as a unified system of transportation, under such terms of rental as would be fair and reasonable in the light of the earning power of the unified system.

It is true that such a plan cannot be realized except by a tri-party agreement between the city, the elevated, and the surface companies, but in view of the fact that the companies have several times expressed, publicly and to the local transportation committee, their willingness to negotiate for such an agreement on fair terms, I think a persistent and businesslike effort should be made to bring it about.

Wants Experts Named.

Inasmuch as the formulation of a concrete scheme for consideration and discussion requires the work of experts familiar with the engineering and financial problems involved, it seems to me that the most rapid progress can be made by the employment of experts on behalf of the city to work out in conjunction with representatives of the companies and to recommend a completed plan for unification and subways, to be submitted to the city council for discussion, amendment, approval, or rejection. Of course any plan finally agreed upon in all its details between the city council and the companies should before becoming effective be approved by the people on a referendum vote.

I am informed that it is feasible to have a unified operation of the surface and elevated lines by means of an operating agreement under which the earnings of all the lines could be pooled in much the same manner as is now done between the various street railway lines, and an allowance could be made out of the combined earnings of a fair return on the elevated properties before division of net receipts with the city.

Sees Obstacles Surmounted.

I do not shrink the difficulties of agreeing upon the amount of such allowance are unsurmountable. It is not a question of exacting compensation from the elevated lines for use of street rights or privileges to be granted by the city. Those lines are constructed for the most part on private right of way, and the street privileges which they now possess do not expire for more than twenty years.

In such an arrangement as is proposed those lines would be granted nothing which they do not now have except the right to use city subways, and this would be compensated for by a fixed rental.

City to Have Right to Buy.

Of course, any arrangement should give to the city the right to purchase the elevated properties at any time at a price either to be fixed now or to be fixed at the time of the purchase under and in accordance with agreements now made, which should be so drawn as to protect the interests of the city in every possible way.

I believe that if the entire subject of subways and unification is taken up at once in the manner suggested, or in some other businesslike manner, and persistently pressed, we may reasonably hope that a fair arrangement acceptable to the city and to the companies can be made within a short time, and I recommend that the city, without delay, authorize and provide for the employment of experts for the purposes above suggested, or take up in some other practical manner negotiations with the companies.

PLAN FOR INVESTIGATING COMPLAINTS.

I cannot too strongly urge the coöperation of the members of the council to assist me in doing constructive work for the betterment of Chicago, and, in order that members of the council need not waste their time with petty squabbles and bickerings, instigated for no other purpose than to obtain personal notoriety and expend and waste public funds, the results of which only reflect discredit on Chicago, I have prepared a blank form upon which the members of the council and the citizens of the city can make bona fide complaints.

WILLIAM HALE THOMPSON.

UNION LEADERS BARRED OUT OF COUNCIL HALL

Angry Thousands Kept from Session While Strike Committee Is Named.

(Continued from first page.)

at this point and, after a conference, she was reluctantly allowed to pass.

The doors of the council chamber were ordered closed at 6:25, more than an hour before the time set for the meeting. Before this the crowds had become so dense that a large detail of police under First Deputy Schuettler was hurried over and posted, in squads of ten or more, at the various landings.

ONLY ONE ELEVATOR RUNNING.

A single elevator was operated, although ordinarily eight or more are running on council meeting nights.

When the doors had been closed the crowds that no more spectators could be admitted.

"Every seat is filled," they shouted. "Not another soul can get in. It's no use."

At this time less than half the seats in the two galleries were actually occupied. Shortly afterward some one left a door to the upper gallery open for a moment, in full view of those in the corridor. A policeman slipped in in a hurry.

"Move over to the seats on this end, you fellows, so it will look as if the seats was full," he said. "And for the love of Mike keep this door shut!"

Utpatal Measure Special Order.

Ald. Utpatel's resolution providing for a committee to investigate the strike was introduced as a special order. As originally presented it called for a committee consisting of ten aldermen, five representatives of the employers and garment workers, and four women representing the women's clubs and the girl strikers.

Ald. A. A. McCormick immediately introduced a similar resolution providing for a body of five aldermen to act as a mediating body to arbitrate the strike, and announced that he wanted the council to take its choice. Ald. Utpatel protested against Ald. McCormick's moving this as a substitute, and after some argument agreed to reduce his proposed committee to five aldermen, as proposed by McCormick. Ald. McCormick withdrew his resolution.

Then Ald. Rodrigues introduced his resolution calling for a council investigation of charges of police brutality against the strikers. Ald. Utpatel moved that this be referred to his strike committee, but withdrew his motion when he was reminded that the committee on schools, fire, police, and civil service had already been authorized to make a general investigation of the police department, and that the Rodrigues measure should be sent to that committee also.

Labor Leaders Criticize Policy.

The labor leaders and Teachers' federation representatives were vitriolic in their comments on their reception at the city hall. Here are some of them:

BY JOHN FITZPATRICK.

[President of the Chicago Federation of Labor.]

We went down and looked at somebody's city hall. We are now trying to find out who it belongs to. We thought we, as citizens, had an interest in the place, but somebody else seems to own it.

BY EDWARD N. NOCKELS.

[Secretary of the Chicago Federation of Labor.]

I succeeded in getting to the entrance to the council chamber when somebody with a Bill Thompson hat saw my red delegate badge. He immediately ordered the police to put me out and this was done. It is a pity that all of us could not have been kept out in the street so we could all have been together.

BY MARGARET HALEY.

[Business Agent of the Teachers' Federation.]

It is hard to tell who was most frightened—Sen. Ettelson, the mayor, or the police.

BY VICTOR OLANDER.

[Secretary of the Illinois Federation of Labor.]

The people of Chicago came to the city hall and had the doors slammed in their faces. I think that indicates very clearly the attitude of the present city administration toward the men and women of Chicago. It is the machine against the people from now on.

EVEN CROSS, SICK CHILDREN LOVE SYRUP OF FIGS

Look at tongue! If feverish, bilious, constipated, take no chances.

"California Syrup of Figs" can't harm tender stomach, liver, bowels.

Don't scold your fretful, peevish child. See if tongue is coated; this is a sure sign its little stomach, liver and bowels are clogged with sour waste.

When listless, pale, feverish, full of cold, breath bad, throat sore, doesn't eat, sleep or act naturally, has stomachache, indigestion, diarrhoea, give a teaspoonful of "California Syrup of Figs," and in a few hours all the foul waste, the sour bile and fermenting food passes out of the bowels and you have a well and playful child again. Children love this harmless "fruit laxative," and mothers can rest easy after giving it, because it never fails to make their little "insides" clean and sweet.

Keep it handy, Mother! A little given today saves a sick child tomorrow, but get the genuine. Ask your druggist for a 50-cent bottle of "California Syrup of Figs," which has directions for babies, children of all ages and for grown-ups plainly on the bottle. Remember there are counterfeits sold here, so surely look and see that yours is made by the "California Fig Syrup Company." Hand back with contempt any other fig syrup. —Advertisement.

Tuesday and Wednesday

One Hundred Modish Fall **Suits** Will Be Placed **On Sale**

—AT—

608 S. Michigan Blvd. **Joseph's** Chicago Joseph Building

We have just received from New York a wonderful variety of handsome new models that reflect in a positive manner the fashions deemed correct.

Beautiful fabrics in the popular colors, trimmed with braid and fur; exquisite styles that will please you, and the pricings are exceptionally attractive.

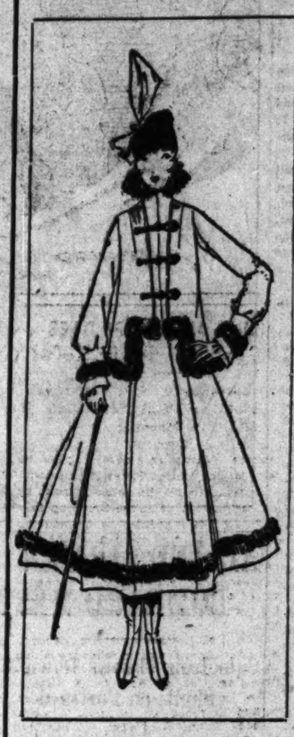

SUITS $25.00

At this price we will show you Broadcloth, Whipcord, Gabardine, Serge and Mixtures in the prevailing styles of the season. Mannish tailored fur and braid trimmed, Tuesday and Wednesday only at $25.00.

FUR TRIMMED SUITS $39.50

A good idea of this clever suit may be obtained from the drawing to the left. This is one of our many remarkable features. A smart box coat with vestee effect, trimmed with Marten. A really wonderful value.

SUITS $65.00

At this price we are offering suits in Velvet, Duvetyne and other materials in all the new shades. New cut flared coats, fur and braid trimmed. In fact, there are many charming styles to choose from in this diversified assortment of suits.

DRESS HATS $10.00 TRUE COPIES OF IMPORTED FRENCH MODELS. ENORMOUS VALUES WELL WITHIN YOUR MEANS.

THE HUB
Henry C. Lytton & Sons
N. E. Corner State and Jackson

Golf Suit Sale

$25, $27.50 and $30 Suits, at

$18.50

Only ninety-five high-grade men's golf suits to dispose of, and the sale price assures a quick disposal. Many knickerbocker long trouser styles, the leftovers of several high grade lots.

They're well tailored of choicest imported cheviots, tweeds and homespuns, mostly all quarter-lined with iridescent silk. All sizes from 34 to 46, suits sold here and elsewhere at $25, $27.50 and $30, now for short disposal sale at—

$18.50

Fifth Floor

While the Victrola entertains you it also develops the musical tastes of your children.

Victrola XI, $100
Mahogany or oak

Victor "His Master's Voice" REG. U.S. PAT. OFF.

Go to any Victor dealer's and he will gladly demonstrate this wonderful instrument. There are Victors and Victrolas in great variety of styles from $10 to $350.

Victor Talking Machine Co.
Camden, N. J.

Victrola X, $75
Mahogany or oak

THIS WEEK
Wurlitzer offers two very popular Victrola outfits
ON MOST LIBERAL TERMS

The Victrola style X, as shown at the right, with 24 selections (twelve 10-inch double-faced records), your own selection..... $84

Terms: $9 cash; then, 30 days later, $5 per month.

The Victrola style XI, as shown at the left, with 24 selections (twelve 10-inch double-faced records), your own selection..... $109

Terms: $9 cash; then, 30 days later, $5 per month.

Player Piano Music Rolls
Popular Hits
Special for This Week at 30c
Too Lou.
Sweetest Girl in Monterey.
Hesitation Blues.
Syncopated Walk
(From Watch Your Step).
Simple Melody
(From Watch Your Step).
Also 200 used 88-note Rolls to be closed out at 25 cents each.
Come in and try over new October numbers.

You pay nothing on the Victrola. Pay cash only for your records. You then have 30 days before you begin paying the installments.

Free Shipment Everywhere.

WURLITZER
REG. U.S. PAT. OFF.
THE MUSIC HOUSE
Direct Distributors for the Victor Talking Machine Co.
329-331 S. WABASH AVENUE
(Just South of Jackson)

Call or Mail This Coupon

Wurlitzer,
329 S. Wabash Av.,
Chicago.

Send complete information about your Easy Terms. Also all Catalogues.

No Obligation

Name.....
St. and No.....
City and State.....

T-10-5-15

EX-WIFE CALL 'VAMPIRE' WO HORSEWHIP

Mrs. Hamilton Dickinso Broker Never Paid H Cent of Alimony

When Willis P. Dickinson, sto and supposed millionaire, wa Into court to face inquiry as t he was financially able to pay $ for the support of his 5 year old yesterday, he branded his divo and daughter as "vampires."

Mrs. W. P. Hamilton Dickz claims to be of the Alexander family of New York, was furi former husband's accusation.

"I have stood enough from said. What I should like to be to take a big horsewhip to going to sue him for slander."

Never Paid Alimony

Mrs. Dickinson alleges that inson never paid her a cent of or ever gave her daughter a except toward rearing his gran Mr. Dickinson's daughter, M Hamilton Robeson, is in Lo paring to go on the stage a has been supporting herself a Ralph Anthony, 5 years old, t short stories for magazines.

Daughter Saved Hi

"My daughter saved Mr. from killing his present wife," Mrs. Dickinson. "He was in fits and was preparing to do her when Mrs. Robeson rushed vented him."

Mr. Dickinson has some dis relatives. His brother, Charl ing to his former wife, was a consul to Turkey and his cousi was secretary of war under Taft.

CITIZEN SOLDIERS CA OUT TO "BATTLE" IN

Was Surprise Order, but Arranged with Equipme ly and Held Enemy.

Fort Sheridan, Ill., Oct. 4.— The citizen soldiers proved t can fight in the dark. They arranged themselves on quick full equipment when the entir of five companies was calle o'clock ready for battle int work and to maintain control o position during the enemy's advance upon the camp und darkness.

The recruits got their first ex night work on the firing line. problems of communication b advance forces and the supp they solved.

During the morning the batt in battle formations for the fi most interesting feature of the advancing in thin lines supposedly being swept by s machine gun fire.

Fined on Gambling C

John Fleischmann saloonkeepe Ashland avenue, was fined $25 charge of being a keeper of a gam In the Stockyards court yesterday was raided Saturday night and F sky, 3057 Marshfield avenue, wa ating a slot machine.

Charles "Father of B

worship at any shrin none adored Liberty hereditary rights of learned men in the C ence he courted the goes a few millions. States, but illness fo forever guarantees graceful, in all the e of royal, and he wa of the signers of th poor alike. Fifty-e honest beers—the popular favor until —BUDWEISER— beers by millions

Visitors to St. Louis are our plant—covers 142

EX-WIFE CALLED 'VAMPIRE' WOULD HORSEWHIP MAN

Mrs. Hamilton Dickinson Says Broker Never Paid Her a Cent of Alimony.

When Willis P. Dickinson, stock broker and supposed millionaire, was brought into court to face inquiry as to whether he was financially able to pay $35 a month for the support of his 5 year old grandson yesterday, he branded his divorced wife and daughter as "vampires."

Mrs. W. P. Hamilton Dickinson, who claims to be of the Alexander Hamilton family of New York, was furious at her former husband's accusation.

"I have stood enough from him," she said. What I should like to do would be to take a big horsewhip to him. I'm going to sue him for slander."

Never Paid Alimony.

Mrs. Dickinson alleges that Mr. Dickinson never paid her a cent of alimony—or ever gave her daughter any money except toward rearing his grandson.

Mr. Dickinson's daughter, Mrs. Helen Hamilton Robeson, is in London preparing to go on the stage again. She has been supporting herself and her son Ralph Anthony, 5 years old, by writing short stories for magazines.

Daughter Saved Him.

"My daughter saved Mr. Dickinson from killing his present wife," continued Mrs. Dickinson. "He was in one of his fits and was preparing to do violence to her when Mrs. Robeson rushed in and prevented him."

Mr. Dickinson has some distinguished relatives. His brother, Charles, according to his former wife, was at one time consul to Turkey and his cousin Jacob M., was secretary of war under President Taft.

CITIZEN SOLDIERS CALLED OUT TO "BATTLE" IN NIGHT.

Was Surprise Order, but They Got Arranged with Equipment Quickly and Held Enemy.

Fort Sheridan, Ill., Oct. 4.—[Special.]—The citizen soldiers proved tonight they can fight in the dark. They dressed and arranged themselves on quick notice with full equipment when the entire battalion of five companies was called out at 8 o'clock ready for battle intrenchment work and to maintain control of a selected position during the enemy's attempted advance upon the camp under cover of darkness.

The recruits got their first experience in night work on the firing line. There were problems of communication between the advance forces and the supports which they solved.

During the morning the battalion drilled in battle formations for the first time, the most interesting feature of which was the advancing in thin lines over a field supposedly being swept by shrapnel and machine gun fire.

Fined on Gambling Charge.

John Fleischmann, saloonkeeper, 4105 South Ashland avenue, was fined $25 and costs on a charge of being a keeper of a gambling house in the Stockyards court yesterday. His saloon was raided Saturday night and Frank Jaskelsky, 3857 Marshfield avenue, was found operating a slot machine.

Ex-Wife Called "Vampire" by Broker, and Grandson.

MRS. W. P. DICKINSON and GRANDSON RALPH ANTHONY ROBESON

SAMUEL ALSCHULER GOES ON FEDERAL BENCH TODAY.

Appointee to U. S. Court of Appeals Seat Will Take Oath of Office This Morning.

Samuel Alschuler, newly appointed judge of the United States Circuit Court of Appeals to fill the vacancy made by the resignation of Judge Grosscup four years ago, is scheduled to be inducted into office at the opening of the fall term of court this morning.

Flowers and other tokens of esteem for the new jurist, however, will not be permitted to ruffle the decorum of the court. All such affairs will be confined to chambers.

Edward M. Holloway, clerk of the court, will administer the oath, following which the three judges composing the court—Presiding Justice Francis E. Baker, Judge Kohlsaat, and Judge Alschuler, attired in robes—will proceed to work.

Judge Julian W. Mack, who has been filling in on the federal Appeals bench on account of vacancies, also will be present.

One matter coming up for hearing today is an appeal from a ruling of Judge Carpenter preventing minority stockholders in the Chicago, Rock Island and Pacific railroad from becoming parties to the receivership.

BISHOP CODMAN VERY LOW.

Episcopal Prelate of Maine in Critical Condition Following an Operation.

Boston, Mass., Oct. 4.—Bishop Robert Codman of the Episcopal diocese of Maine, who was operated upon in a hospital here today, was reported tonight to be in a critical condition.

Death by Burning Accident.

Accidental death was the verdict of a coroner's jury yesterday at the inquest over the body of Eleanor Roloff, 3 years old, 7820 Clyde avenue, who was fatally burned Sunday while playing with matches.

MEEKER'S ACTION ON CATTLE DOESN'T MOVE MRS. DURAND.

She Says He Only Buys Cows to Milk Them Dry and Never Breeds as She Does.

Announcement by Arthur Meeker that his entire herd of cattle at Arcady farms would be killed, the foot and mouth disease having appeared, fails to shake the determination of Mrs. Scott Durand of Crabtree farm.

The digging of the trenches in which the 170 Meeker cattle will be interred proceeds. The animals are to be killed this morning, at an estimated loss of $20,000 to the owner.

Mrs. Durand remained obdurate to all arguments.

"If Mr. Meeker wishes to kill his cattle, he may," she said. "Our problems are entirely different. Mr. Meeker buys ordinary cows from the stock yards, takes them to his farms, milks them dry, and sends them back to the yards. He does not breed. Yet Mr. Meeker is looked on as a martyr."

HE FEEDS BRITISH CATS.

Henry Carter Sinn, Who Supplies Food for Felines, Here with His Family.

Henry Carter Sinn, purveyor to the British cat, is a visitor in Chicago with Mrs. Sinn and their son, Charles.

Mr. Sinn's fortune is estimated at $3,000,000 and his business is that of buying horses that have outlived their usefulness, cooking them, slicing their meat, and stringing six little tid-bits together, which sell for a penny.

There are 1,640,000 cats in London and they must all eat.

Pool Hall Owner Fined.

James Broonas, owner of a pool and billiard hall at One Hundred and Thirteenth street and Langley avenue, was fined $10 and costs yesterday in the Englewood court because he allowed Edward Lindstrom, 16 years old, 11224 Stephenson avenue, to play pool.

ORDERS INQUIRY OF PSYCHOPATHIC HOSPITAL NEEDS

Official, Aroused by "Tribune" Expose, Names Board to Make Investigation.

Peter Reinberg, president of the board of county commissioners, took action yesterday on THE TRIBUNE'S recent exposure of conditions in the psychopathic hospital.

A visiting staff of three physicians and mental experts was appointed and instructed to make an investigation of the needs of the institution with regard to the number of attendants needed to take care of the patients.

The following were appointed to the staff: Dr. A. B. T. Heym, Dr. Sidney Kuh, and Dr. George W. Hall. Dr. Heym represents the department of psychiatry and Dr. Hall is a member of the Cook county hospital staff. Dr. Kuh is an expert on nervous disorders.

The new staff held its first meeting in the morning in President Reinberg's office. The physicians are to act without pay. On three days a week each of them will spend two hours examining the patients.

The physicians discussed a widening of the scope of the hospital, making it in reality a psychopathic institution instead of a detention place for the housing of patients awaiting examination as to their sanity.

At least 10 per cent of all of the cases that pass through the institution could be cured, according to the physicians, who believe the hospital should be maintained for the purpose of observing and treating these cases.

Under present conditions the patient who is suffering from a temporary mental disorder is sent away to some state insane institution for treatment. It is believed these can be saved the stigma of an asylum sentence by scientific treatment in the psychopathic hospital.

The commission discussed the advisability of recommending the separation of the psychopathic hospital from the county hospital and the operation of the former independently. Belief was expressed that separate operation would bring about greater efficiency.

GARY CARNIVAL ON TODAY.

Big Commercial Celebration Will Be Featured by Parades and Fireworks.

Gary, Ind., Oct. 4.—Tomorrow Gary's five day "tem u lac" celebration begins. There will be a commercial exposition with two daily parades, aeroplane flights, and fireworks displays.

MAX PAM WINNER IN RECORD SUIT ON PROMISSORY NOTE.

Amount Claimed by Title Company Reduced One-half by New York Court Decision.

New York, Oct. 4.—[Special.]—A decision awarding $53,054 to the Title Guarantee and Trust company in a suit for $101,000 against Max Pam, the Chicago corporation lawyer, given by Justice Page in the Supreme court today, ended the longest suit involving a promissory note in the history of the state in which charges of misuse of money were made.

The decision was construed today as a victory for Mr. Pam by his counsel, Edmund L. Mooney of 31 Wall street, who said his client had offere several times to pay the amount of the decision on notes given by him to the Thompson-Starrett Construction company, and turned over by that concern to the plaintiff. Mr. Pam testified at the trial that he had paid previously more than $20,000.

Mr. Pam had given the notes to cover construction of an irrigation dam at Ava, Wyo., and had stopped payments on them. The notes had been discounted by the trust company, according to the plaintiff, without knowledge of the terms on which they had been given. Mr. Pam charged that the superintendent of construction for the Thompson-Starrett company had misappropriated part of the funds covering the deficiency by reporting an expenditure for blankets.

The defense further sought to show that the trust company, through control of the Thompson-Starrett company, knew of the terms, and the holders of the notes had acted in bad faith in not discharging the superintendent.

The trial lasted from Oct. 26, 1914, to Jan. 6, 1915.

"The decision is what I expected," Mr. Mooney said yesterday. "Testimony during the trial upheld our defense that the trust company had full knowledge of the entire dealing through some of its officers who also serve the construction company. The decision, despite the large sum which it orders my client to pay, is an entire vindication of him."

Seek Kin of Dead Man.

W. Roobe, an undertaker of Elgin, Ill., is trying to find relatives of William E. Brainard, 57 years old, who died at the Northern State Hospital for the Insane at Elgin Saturday.

IMPRESSIVE CEREMONIES TO MARK MIKADO'S ACCESSION.

Japanese Diet Will Meet Nov. 29 After Close of Rites Never Before Witnessed by the Public.

TOKIO, Sept. 10.—[Correspondence.]—The cabinet today convened the next regular session of the diet for Nov. 29, which will be about the time of the close of the accession ceremonies of Emperor Yoshihito.

The official program for the accession, which was likewise announced today, shows that the emperor and court will leave Tokio for Kioto on the morning of Nov. 6. After passing a night at the city of Nagoya, the emperor will proceed to Kioto on Nov. 7.

In Kioto, the ancient capital of the empire, he will then begin a series of rites and ceremonies which never before in Japanese history have been witnessed by the people. For the first time their representatives will be present.

Two of the most important functions, one at which the emperor announces his accession to the throne to the spirits of his imperial ancestors, and the other at which he proclaims his accession to his subjects, will be held on Nov. 10.

The third great ceremony, known as the Grand Harvest festival, will be held in the late afternoon and night of Nov. 14.

Succeeding functions will be three great accession banquets, on Nov. 16 and 17, and visits by the emperor to the various ancestral shrines.

ARRANGE TAXES FOR BANKS.

Board of Review Announces Plan Said to Satisfy Financial Houses.

The board of review yesterday decided to tax the shares of national banks in the federal reserve on the same basis as the shares of national banks to the individual shareholders of such a bank are taxed.

The decision is the outcome of a recent conference, at which bankers and members of the board attempted to come to an understanding on the question of whether or not the board had the right to tax the shares of the federal reserve bank.

TAGGART PUT UP ELECTION "ROLL," WITNESS DECLARES.

Indiana Boss Hit by Testimony in Trial for Alleged Frauds at the Polls.

Indianapolis, Ind., Oct. 4.—Thomas Taggart, indicted with Mayor Joseph E. Bell, who is on trial for election conspiracy, handed out a roll of money in $1 and $2 bills on May 3, 1914, primary day, according to John F. Nugent, former assistant chief of police of Terre Haute, Ind., who pleaded guilty before Federal Judge A. B. Anderson in the Terre Haute election case.

Nugent said he was in Indianapolis that day, talked to Taggart in a hotel bar, together with Edward Holler, then chief of police of Terre Haute, who is now in the federal prison at Leavenworth, Kas., and Robert Henderson, a city employe of Terre Haute, who also was indicted with Mayor Bell.

The witness said Taggart took Henderson to the end of the bar and gave him something, and Henderson told him outside, "I got the stuff," and showed him some money in $1 and $2 bills.

Three automobile loads of repeaters were hauled about the city during the election of Nov. 3, 1914, and voted in a number of precincts, according to Nelson Hughes, who was indicted with Mayor Bell and pleaded guilty.

ACTOR SUED FOR $20,000.

Miss Mary S. Belasco Asks Heart Balm from William H. Langford in Morals Court.

William Howard Langford, an actor, was made defendant yesterday in a suit for $20,000 filed by Miss Mary S. Belasco.

Miss Belasco filed the precipe of her suit about a month ago, following which an adjustment of their affairs was sought in the Morals court.

Yesterday Miss Belasco's petition was filed, in which she alleges she accepted Langford's proposal to marry and that since then he has refused to keep his engagement. She says she was to have been married on Jan. 10, 1915.

Woman Drops Dead in Loop Store.

Excitement followed among shoppers yesterday when Mrs. Ella Stretch of 7611 Aberdeen street dropped dead in a State street store.

Henrici's on Randolph

Frank, courteous and cheerful attention on the part of employes in Henrici's is especially noted by most patrons as a welcome relief to the half threatening servility which sometimes offends elsewhere.

PHILIP HENRICI COMPANY

Wm. M. Collins, Pres.

67 W. Randolph St.

Between Clark and Dearborn Streets

Established Almost Half a Century.

NO ORCHESTRAL DIN

The Peerless

Union Suits *for Men*

The Peerlessman Comes to Chicago

He brings you perfected underwear, underwear new to you, scientifically knit and designed, beautifully tailored and finished—underwear guaranteed to give you a completeness of satisfaction you never knew before.

Here is a union suit that is not dependent on a single feature alone, but affords all-round, through-and-through satisfaction. The fabric is fine for the skin, the pattern lays trim and smooth under outer garments—knit, cut, faced and buttoned for a long life and a comfortable one.

Look up the nearest store selling Peerless and let them show you the varying styles, weights and prices. Many selections, but the same satisfaction. Wear Peerless.

The Peerlessman says your clothes never fit so well as when worn over the smooth, finely fitting foundation of Peerless underwear.

Other practical points, says the Peerlessman, are the perfected Peerless closed-crotch flap with two easy-reach buttons—smooth laying, close staying.

And he tells you not to overlook the fine front and neck facing, smooth and pucker-proof, guaranteed not to gap, stretch or tear. Nor the ankle-cuff that makes socks fit smooth.

For fabrics the Peerlessman gives you your choice of fine Balbriggan, Cotton and Wool, Silk and Worsted and other materials.

"The Aristocratic Underwear"

Price, $1 to $5 the Suit

MADE BY THE PEERLESS KNITTING MILLS CO., BOSTON, MASS.

Ask Your Haberdasher or Phone Harrison 3762

Chicago Office Peerless Knitting Mills Co., 1316 Republic Bldg.

"FRAMERS OF THE CONSTITUTION OF THE U.S.A." NO. 9

Charles Carroll of Carrollton, Md.
"Father of Religious Liberty in America"

HISTORY proves, to their eternal honor, that the Catholics were the first in America to advocate the Freedom of all sects to worship at any shrine they chose to bend a knee. Of all the cavaliers of Maryland, none were more noble, and none adored Liberty more than Charles Carroll, who, with his kinsman, Archbishop John Carroll, strove for the hereditary rights of mankind to practice Civil and Religious Liberty. Carroll was one of the richest and most learned men in the Colonies, and when he proudly affixed his name to our immortal Declaration of Independence he courted the confiscation of his vast estates. A bystander facetiously remarked, as he did so, "There goes a few millions." He was elected to the National Convention which adopted the Constitution of the United States, but illness forbade his attendance. His cousin, though, Daniel Carroll, signed our National Law, which forever guarantees to Americans Civil, Religious and Personal Liberty. Carroll's manners were easy, affable and graceful; in all the elegancies of polite society few men were his superiors. His hospitality was nothing short of royal, and he was a lifetime user of light wines and barley brews. He died in his 95th year, the last survivor of the signers of the Declaration of Independence, and was looked upon with reverential regard by rich and poor alike. Fifty-eight years ago Anheuser-Busch launched their great institution, and have always brewed honest beers—the kind the illustrious Carroll loved to quaff. Day by day their famous brews have grown in popular favor until 7500 people are constantly employed to keep pace with the public demand. Their great brand—BUDWEISER—because of its quality, purity, mildness and exquisite flavor, exceeds the sale of all other beers by millions of bottles.

ANHEUSER-BUSCH · ST. LOUIS, U.S.A.

Visitors to St. Louis are courteously invited to inspect our plant—covers 142 acres.

Special Attention given to Home Delivery—If your Grocer or Dealer cannot supply you, Phone Harrison 3651

Anheuser-Busch Branch Distributors Chicago, Ill.

Budweiser
Means Moderation

Call or Mail This Coupon

...litzer,
...9 S. Wabash Av.,
Chicago.

...complete information
...ur Easy Terms. Also
...logues.

... Obligation

...

...tate ...

T-10-5-15

The Chicago Tribune.

THE WORLD'S GREATEST NEWSPAPER.

FOUNDED JUNE 10, 1847.

ENTERED AS SECOND CLASS MATTER JUNE 3, 1908, AT THE POSTOFFICE AT CHICAGO, ILL., UNDER ACT OF MARCH 3, 1879.

All unsolicited articles, manuscripts, letters, and pictures sent to "The Tribune" are sent at the owner's risk, and The Tribune company expressly repudiates any liability or responsibility for their safe custody or return.

SWORN STATEMENT.

The paid circulation of "The Chicago Tribune" as reported under oath to the United States government under section 4673/4 of the postal laws and regulations, being the average from April 1, 1915, to Sept. 30, 1915:

Daily 354,520
Sunday 558,396

The above figures are exclusive of all papers which have been wasted, spoiled, returned, duplicated, delivered as complimentary, in exchange, as samples, which were missed or lost, or were late in arriving at their destination, or that remained unsold. They also are exclusive of papers paid for but on which money so paid has been refunded.

TUESDAY, OCTOBER 5, 1915.

"Our Country! In her intercourse with foreign nations may she always be in the right; but our country, right or wrong."
—Stephen Decatur.

"COME ON IN, THE BLOOD'S FINE."

The flame of war which first flashed out in July of 1914 has now burned its way in a vast circle and returned to its starting place. Another nation will cast itself into the conflagration, if all signs do not fail, and entering will drag in another and probably two others.

The entrance of Bulgaria into the war means that an army of 300,000 men, trained men, will be cast into the scale of battle. This is a force about twice the size of the armies the north and south could array against each other in the critical combat of the civil war at Gettysburg. Back of the first 300,000 Bulgaria is believed to have another 500,000 available in due time to make up the terrific wastage of war.

But if Bulgaria enters Greece will also enter. This means another 300,000 men, and if Roumania takes the plunge a third 300,000 men will be added to the fighting armies of Europe. These figures are rough estimates in round numbers, but it may be said that if the three remaining Balkan powers are swept into the war it will add nearly if not quite a million men to the warring hosts. This is six or seven times as many as fought at Gettysburg, and a third more than constituted the army of Germany on peace footing.

A year and a half ago this avalanche of military might would have thrilled us. Today, though we are intellectually conscious of its importance, we have become so accustomed to thinking of armies counting millions and battles covering hundreds of miles in extent and weeks in time that we have lost the capacity for wonder or surprise.

Nevertheless, the turn of events in the Balkans must be watched henceforth with especial concern. Men are less ready to explain and to prophesy than in the early stages of the war, but we do now fully discern the importance of the desperate campaign of the allies to take the Dardanelles and begin to foresee that it is not at Berlin or Paris or London, but rather at Constantinople the terms of peace may be made.

The strategic importance to Germany of joining her Turkish ally and to the entente powers of keeping her from doing so is plain. With a path for supplies and for troops if need be, opened through from Austria to Constantinople and the Gallipoli peninsula the task of the entente allies will become doubly difficult, if not hopeless. The Germanic allies will retain their interior lines, the entente allies will be thrust out upon a larger periphery. The pro-German influence in Turkish politics will be solidified and the moral effect throughout Islam will be unfavorable, if not acutely perilous to England and France. The effect upon Russian internal politics we in America cannot estimate, but it could hardly be a weakening of the pro-German influence at Petrograd.

The problem before the entente allies is not an easy one, especially if Roumania remains neutral or delays a decision. Fortunately for them, the Serbian barrier is defensible in a high degree, and if the Serbian army has not been idle during the cessation of active operations in this region through the preoccupation of Austria-Hungary with the task of driving Russia out of Galicia, a strong resistance can be made on both the Austrian and Bulgarian fronts. With Greece attacking Bulgaria from Saloniki promptly and energetically, a considerable part of the Bulgarian army must be assigned to meet them, even though a large Turkish force doubtless is available for this campaign. The help of England and France, however, will probably be necessary to permit of headway by the Greeks operating against the combined Turks and Bulgarians. The rôle assigned to the Italians may be important, and it is possible that their operations in the Trentino and against Trieste have been in some degree relaxed in order to release a considerable Italian force for service in the Balkans.

The diplomatic battle that is now culminating in the precipitation of Bulgaria and Greece into the war has been as complicated and may prove as momentous as any European world politics has engaged in. We speak of Bulgaria deciding, or Greece, to take up arms, but both countries were the victims of forces so great and so conflicting as to reduce the choice of their governments to a choice merely of evils. Neutrality was as dangerous as complicity, and in money almost as costly. In fact, it seems to have become impossible for the Balkan states to stay any longer on the bank, out of the river of blood.

THE MICHIGAN UNION.

The agitation for a new home for the Michigan Union is a frank admission that the social relations of the modern campus can be vastly improved from the standpoint of democratic expectations and demands. Our lavish expenditures in higher education are not getting us as good returns as they might if we could find the way to get our university graduates more enthusiastic about the fundamental precepts of Americanism. A great many of them have not enough interest even to stand on the sidelines, as they do at their football games, and a great deal too much nose to make themselves any part of a democracy.

An educational system that holds out the alternative of a small group selected by birth, acquaintanceship, and other accident or social inferiority, if the student remains in the crowd, deliberately encourages it. The athletic demonstration has been the only organized, cooperative student effort the layman has been able to discover. It is inadequate because it recognizes only the spectacular and isolated instances of community life.

This is not Americanism, and the determined efforts that are being made to point university tradition and training more nearly in the right direction are justified. The movement at Michigan has the advantage of unqualified and continued success during the past dozen years, even while working under physical handicaps. The students are thoroughly aroused. If a man does not take enough interest and cannot be argued into paying the small annual fee to become a member of the big crowd's organization, he is looked upon as hopeless. Out of 4,500 men on the campus, more than 3,000 voluntarily join the union every year. A dozen organizations meet at the union each day. The students themselves have already contributed $100,000 toward the new home from their own pockets. Now they are after the alumni.

The idea of getting the students of a university in one central organization is an old one. That the students should find out for themselves the need of a union and go about getting it is new. If the effort for the new building is as successful as the effort was to organize the students, it will be a distinct contribution to the American collegiate system.

A GOOD EXAMPLE SET.

Mr. Arthur Meeker, like Mr. Samuel Insull before him, has refused to interpose legal obstacles to the drastic action demanded by federal and state authorities for the extirpation of the foot and mouth plague. Both men are owners of high priced herds, and their loss will not be fully compensated under the Illinois law. But Mr. Insull and Mr. Meeker have preferred to make the personal sacrifice and resolve whatever doubts there may be as to the necessity for slaughter in favor of the government experts' opinion and the urgent need of the situation. It is to be hoped their example will not be without effect and that the state soon will have its cattle conditions beyond reproach.

On the other hand, the next legislature should amend the March law to make it square with justice and the constitutional requirement intended to insure it in cases where private property is taken for public benefit.

The Tribune also would repeat its recommendation that whatever compensation is now due to stock raisers who have suffered in this plague be paid with as little delay as possible. As has been pointed out, most of these owners are not men of large means, and should not be put to serious inconvenience by tardy compensation. Some administrative expedition would be welcome.

TOURING CHICAGO.

The war year has been good to the advocates of seeing America first. Estimates of the amount of money spent in this country which would otherwise have gone into the pockets of Swiss hotelkeepers are made with frequency begot of glee. The Panama-Pacific exposition paid its debts, and others connected with the tourist trade are happy. The benefits will probably continue. Chicagoans totally ignorant of the Art Institute have gone to Dresden merely for a glimpse at the Sistine Madonna. Perhaps they will look in at some of the pictures this city boasts. There are many things in Chicago worth looking at. Displays in the building of the Historical society are unknown to most of us. Chicagoans have no notion of the pleasant things the city contains.

The reason is that they have not been told. Chicago is not organized on a tourist basis. An excursion into the South park system promises no physical recompense such as pleasant food, and the omniscient guide or helpful functionary is not present when he is wanted. In walks into the country the hazard of doubtful food in doleful surroundings takes off half the pleasure. Our need is not interesting institutions and beautiful places, but a machinery which will make them obvious and accessible.

THE HELMET RESTORED.

The steel helmet as a part of the soldier's panoply has been considered as an interesting historical device, a heritage of ancient undeveloped warfare. Americans think of it as belonging distinctly to museums. It is classed with the medieval castles restored by Viollet-le-Duc, which make for the picturesqueness of so many French landscapes. The new invention of the rifle ball made it useless.

That at least was the opinion of most Americans until the recent drive of the allies. In the reports of this onslaught a new steel helmet was given conspicuous place. French infantrymen were saved from machine gun bullets by means of this strictly medieval device.

For many years small army and small navy men have been trusting to Yankee ingenuity. It is really Yankee ingeniousness. Mr. Ford is typical. His plan is the provision of thousands of cheap submarines, operated by heroes, of which there are plenty in this country. He still believes, along with many others, that the newer and deadlier machines still in the minds of Yankee inventors will suffice in time of peril.

The helmet and other ancient devices merely show that though there may be new tricks in war's bag, the oldest of them may not be discarded with impunity. Nations cannot trust entirely in their new machines of war.

Editorial of the Day.

MAKE IT A NATIONAL CRUSADE.

[From the Evening Times, Cedar Rapids, Ia.]

One of the Chicago papers, The Tribune, has hit upon an exposure and reform that ought to be speedily converted into a national crusade. It is entitled "Useless Laws Driving Us to Lawlessness." It deals with the appalling increase in arrests in American cities, and also rural communities, due to statutes and ordinances that are the result of reform crazed people.

We boast of being a free people, self-governed and all that, yet we make more interferences with the liberties of the people than any other country on earth, and we have a record of more arrests and more men who have been compelled to look through the steel bars of jails. And we endure it without protest. Most of the laws under which these appalling arrests are made are the fulminations of half diseased brains, men and women crazy with the idea of making others conform to their standards of morals or even living. We see legislature after legislature piling on these useless laws, and most of us have become so cowardly that we are afraid to protest—some for fear of being called unprogressive if we do not fall into line with each new theory of the social reformers.

Those who by reason of balanced brains ought to be influential at the polls are apathetic, disgusted with the whole "game," or merely cowardly—and often they do not want their money making processes interfered with—and so it is that we have our statutes clogged with laws that do not represent public sentiment or opinion, laws that make criminals of thousands of Americans and put on them the stain of arrest and imprisonment.

A LINE O'TYPE OR TWO.

Motto: How to the Line, let the quips fall where they may.

VERS LIBRE.

(From the esteemed Blue Book.)

BELFAST. Main and High streets. West on Main.
Turn right beyond cemetery.
Fine view of Penobscot Bay, looking back.
End of road, turn square left.
Irregular four corners, bear right.
Fork beyond old barn, bear left.
Morrills.
Fork, bear right, leaving poles, a fair dirt road, rough in places.
Take left hand road through four corners.
Diagonal four corners, right on winding road.
Four corners! Straight through!
Freedom!

SPEAKING of coincidences, here is one. A Wisconsin reader asked us where he could get the romances of Mr. Thomes, of "Gold Hunters" fame, and although we had not seen one of the books for more than twenty years, away back in our venerable head burst a memory cell marked "Laird & Lee." And the next letter we picked up was from Laird & Lee, relating that they had shipped us a complete set of Thomes' imperishable works.

DARE we open "The Gold Hunters"? Would the first page destroy the pleasant memory of the most fascinating of yarns? At least we shall defer the trial.

THE Gentleman at the Adjacent Desk laughed so hard over a story he was editing that he got six stitches in his side. The story was about T. R. shooting a moose in self-defense.

Famous Lady Killers.
Bluebeard.
Henry VIII.
Francis X.
The Zeppelin. N.

HOW time scoots! A year ago Capt. Fracasse tucked our war correspondents, Josh Slinger and Hon. Dam Li, in their little beds, and kissed them good night.

"MY wife is a vampire who has hounded me since 1891," declares a Chicago citizen who seeks divorce. Were you ever kept awake by the baying of a vampire?

S. are the U. of Adv.

Sir: While I have no important convictions on the subject of the Twenty-fifth Book for Elderly Ladies, I nevertheless think that, for the sake of the ad involved, I should suggest the sequel to the volume that is No. 3 in the list of your committee of experts. I mean "Pollyanna Grows Up." If you feel that I should not thus ring in the name of the play in the Blackstone theater (Seventh street and Wabash avenue), then permit me to suggest——
F. D.

[Oh, that's all right.]

"CHICAGO needs no excuses," says Martyn Johnson in the Trimmed Lamp, "but it desperately needs analysis and understanding." More desparately it needs washing and a subway.

MA GOOSE ON THE WAR

Zeppelin, Zeppelin, where have you been?
I've been to London to frighten the Queen.
Zeppelin, Zeppelin, what did you there?
I dropped forty bombs and made a great scare.
F. G. B.

"IN case of fire throw end of rope out of the window and lower yourself to the ground," runs the instructions on a card in a Wisconsin hotel. Underneath, reports H. W. M., some traveler has added: "Don't stop to untie the knots."

A DEFINITION.

(Charles H. A. Wager, "Democracy and Literature.")

By literature I mean those works in which the deepest mind of man has been expressed—his highest hope, his sternest conviction, his most radiant aspiration, his profoundest intuition, his most soaring imagination, his most poignant anguish, his most ecstatic joy. I do not mean the tales and ditties by which the rank and file of the men beguile their empty leisure. I mean the Iliad, the Æneid, the tragedies of Æschylus and Sophocles and Shakespeare, the Divine Comedy, the Paradise Lost, and Faust. I mean those works which demand the exercise of powers of heart and mind at their best, the works in which the keenest-sighted and highest-hearted of men find most profit, works which are not exhausted by generations of students during years of study, works for the comprehension of which the utmost refinement and subtlety of mind are no less necessary than grasp and vigor; works, in short, which but one man in a century is capable of writing and but few, comparatively, in a generation are capable of fully understanding. For it is an absurd notion that these great works are classics because they are popular. They are classics because the best minds of every age have found them an inexhaustible source of power and beauty.

A FRIEND of Carl Sandburg, the marine poet, sends word that Mr. Sandburg never saw the sea, and recently moved to Maywood to escape the rude lake breeze. And Carl himself writes us: "What is a man to do when he gets into one of those high East Window moods?"

OUR AIR GAUGE SHOWS 95 POUNDS.

[Announcement by Galesburg Lecture Course Committee.]

OUR COURSE THIS WINTER IS INSPIRATIONAL, rather than educational. It is to INFUSE the NEW, but more to ENTHUSE the Old. It is to EXPLORE, but more to IMPLORE. It is to quicken the pulses, to feed the fires, to lubricate the life machinery. It is to EXALT opportunity and to AWAKEN the dead. It is to invoke daily sunshine and nightly stars. It is to make the SCHOOL BOY love his book, and the HOUSEHOLDER his neighbor. It is to make the SERVANT more loyal and the burden-bearer STRONGER. It is to bring strength to the WEAK, hope to the FALLEN, faith to the FAINT, enthusiasm to ALL.

A WALL street concern which offers Imperial German Government 5% bonds advertises: "This issue will be listed on all the German exchanges, and after the war at other European financial centers."

"GOD the first garden made, and the first city Cain."—Cowley.

"God made the country, and man made the town."—Cowper.

"God made the country, but man made the city."—James Whitcomb Riley.

The idea is old. Who was the first to express it?

In Which Opie Pulls One.

Opie Read is reading the Autobiography of Herbert Spencer to Old Doc Fisher.

Doc: "When did he die?"

Opie (turning to last page): "He doesn't say."
L. R.

"WHAT'S in a name?" said the directors of the Midvale Steel company yesterday, and they elected Mr. Dinkey as president.

NO VAMPIRES NEED APPLY.

[From the Joliet Herald-News.]

Wanted—Good young woman who can carve meats. Address O-26.

OUR guess is that Massachusetts will be the last state that the suffragists carry.

THE advice of Samuel Untermyer is good advice: "Keep away from war stocks."

THE Wall street crowd have gone crazy.
B. L. T.

How to Keep Well. By Dr. W. A. Evans

Questions pertinent to hygiene, sanitation, and prevention of disease, of matters of general interest, will be answered in this column. Where space will not permit or the subject is not suitable, letters will be personally answered, subject to proper limitations and where a stamped, addressed envelope is inclosed. Dr. Evans will not make diagnoses or prescribe for individual diseases. Requests for such service cannot be answered.

[Copyright: 1915: By Dr. W. A. Evans.]

CLEANLY HABITS.

PROF. S. M. GUNN, working on a plan for a national health congress in 1916, sent a list of questions to about fifty organizations interested in conservation of health. One of the questions was, what in your opinion is the most essential activity that should be taken up for the advancement of the general public health? The reply of the National Grange of the Patrons of Husbandry, an organization to which 1,000,000 farmers belong, was, "Dirt and sanitary conditions."

An old friend of mine holds the same views as the officers of the National Grange. In his opinion the way to promote health is to bring about more cleanly habits and to change certain uncleanly customs. He sends me the following conclusions and observations of an old man of affairs who has managed to keep in good health himself and to influence some others to follow his example. Among bad habits that he has noticed are the following:

A waiter while taking orders will twist his mustache or scratch his head and then handle the food or the dishes before washing his hands.

A waitress in midsummer will carry a napkin under her arm and then wipe her plate with it.

Any day men can be seen to leave a toilet, pass the wash bowl without using it, and go straight to the dining table.

The tongue is the "greasing post" for salesmen in every kind of food store. A baker will put his finger to his tongue and then pick up a sheet of paper and wrap a loaf of bread.

The street car conductor adds a certain amount of filth to each transfer by licking his finger before peeling a slip from the pile.

The grocer and the drug clerk will pick up a paper bag, open it up by blowing into it, and then fill it with candy. The breath in the bag does not add to the cleanliness of the candy, though it may change its flavor.

The cigar dealer will blow open a cigar holder before filling it. A cigar purchaser handles many cigars before he purchases. Having purchased, he sticks a cigar in his mouth before sticking it in the common clipper on the counter. A man purchasing a pipe sucks a score or more before settling on one. Pipes in stock have been sucked by many mouths.

Every diner in a restaurant will handle the toothpicks.

The average man will put his fingers in his mouth a dozen times a day and in or on his nose even more frequently.

Men would be healthier if wash bowls were made everywhere easily accessible.

The young child should be taught by the mother in the home the advantage of cleanliness, and particularly of cleanliness of the hands. Home instruction in habits and customs of cleanliness should be continued in the schools. The habits of grown people start as the habits of children.

TWO FAMILIAR PURGATIVES.

F. J. S. writes: "Please let me know the full truth about castor oil and epsom salts."

REPLY.

Epsom salts is sulphate of magnesium. When epsom salts is given it is irritating to the tissues, and in consequence it is thrown out of the system by way of the intestines. Along with it the intestinal glands pour out an excessive amount of fluid. These causes, operating together, cause a fairly complete emptying of the large intestine and a slight emptying of the lower end of the small intestine.

Epsom salts is a simple purge emptying the large intestine by producing a temporary watery diarrhoea.

Castor oil contains an irritating alkaloid combined with the oil. This alkaloid irritates the intestine, causing a watery diarrhoea and purgation. Castor oil acts on the large intestine and on a considerable part of the small intestine.

Where the purpose is to empty the large intestine either of these remedies can be used. Epsom salts is the quicker; castor oil the more effective. Neither should be habitually used.

UNNECESSARY FEARS.

Mrs. E. L. E. writes: "I have been informed that a pregnant woman should not have her teeth attended to as her child will have a deformity of some kind. I walked the floor every night for a week suffering from a toothache and nothing would relieve it. 1. Did I do wrong in having it taken care of? I was in my fifth month at the time.

"2. Every time I am frightened and I touch myself some place does that mark the child?"

REPLY.

1. You have been incorrectly informed. Every pregnant woman should have her teeth put in order. After that she must give them more than usual care. In this way she will help herself and her child.

2. No. That idea started in the area of superstition. It was disproven scientifically about 200 years ago. Some very ignorant people still try to frighten people with this fetish.

FLOATING KIDNEY.

M. C. S. inquires: "1. Is a floating kidney due to any other cause than a strain? 2. Are the symptoms similar to the symptoms of gallstones?"

REPLY.

1. Floating kidney is a congenital condition. Movable kidney may result from injury (or strain). That, however, is not the most frequent cause. Loss of weight is a frequent cause. Lack of fat is a cause.

2. In those cases where the kidney at times kinks the ureter there results a colicky pain somewhat similar to that of gallstones. Neither the average case of movable nor the average case of floating kidney causes any symptoms.

TOAST NO CANCER CAUSE.

L. L. of New York writes: "Will you inform me whether the constant use of toast can result in a cancer?"

REPLY.

No. From time to time some food faddist announces that some one food is the cause of cancer. Meat, cabbage, tomatoes, flour, and several other articles have been accused. There is no proof of any of these theories.

LA MARQUISE DE FONTENOY.

[Copyright: 1915: By the Brentwood Co.]

WITH regard to the cable dispatches from Rome announcing the marriage of Don Giulio Cenci, Prince of Vicovaro, head of the house of Cenci, to Maria Cleopatra Skouses, daughter of the prominent Greek statesman of that name, they are somewhat misleading.

For the princely line of Vicovaro became extinct with the death in 1900 of Don Virginio Cenci, seventh and last Prince of Vicovaro, married to the late Eleanor Lorillard Spencer of New York, who survived him until last winter. They left an only daughter, Dona Beatrice Cenci, now 38 years of age and still unmarried, who lives at Rome.

Don Giulio Cenci belongs to a quite different and nonprincely line, has no right whatsoever to any title, tracing his descent from a Cenci who flourished prior to the bestowal of the title of Prince of Vicovaro and of Marquis of Rocca Priora upon the family.

But in Italy there is a queer and rather confusing custom, according to the terms of which any kinsman of the head of a family, no matter how remote, and even if he is obliged to go back several centuries to establish a relationship, describes himself on his cards as "of the family of the princes or dukes of So-and-so." Thus, there are plenty of absolutely untitled and entirely obscure Colonnas who bear on their cards the surname of Colonna preceded by their Christian name, and then underneath the words, "Del Principi Colonna," which means "of the princes of Colonna."

Foreigners who do not understand the niceties of the Italian language and of Italian customs at once assume that the individuals in question must necessarily be Princes Colonna, whereas they have no more right to that dignity that a Scottish clansman has to the earldoms, the marquisates, or the dukedoms of the chieftain of his clan. Were the Italian custom to be adopted in Scotland, every Campbell in the United Kingdom would inscribe the words "of the Dukes of Argyll" immediately following his Christian and surname on his visiting cards.

Don Giulio Cenci, who hails from Bologna, is, like the late Prince Vicovaro, a patrician of Rome, but is an otherwise undistinguished young man of about 34, whose mother was of rather plebeian origin, and who has two unmarried sisters and a brother of the name of Don Mario.

In marrying Mlle. Maria Cleopatra Skouses, Don Giulio may be said to have struck it rich. For her father, formerly minister of foreign affairs of Greece, is the head of the principal banking firm in Athens, one of the largest land owners and vine growers in Greece, and possessed of large mining industries not far distant from the Greek metropolis.

His wines, some of which are famous, bear the name of his principal country seat at Marathon, and his large and hospitable mansion near to the royal palace at Athens is familiar to all foreign archeologists and to numismatists for the wonderful collection of coins which it contains, as well as for its cabinets full of rare mineralogical specimens and fragmentary relics of the ancient workings of Greek mines.

Viscountess Wolseley, who has just published a book entitled "In a College Garden," is the only daughter of the late Field Marshal Lord Wolseley and the heiress of his peerages. Owing to unfortunate investments he left his widow and daughter in rather straitened circumstances; circumstances which led his clever and energetic daughter to take up as a means of livelihood what had until then been regarded by her in the light of a hobby—namely: landscape gardening.

Not content with designing and superintending the laying out of gardens, she started an agricultural school for women at Glynde, in Sussex, where women are taught scientific agriculture and also how to cultivate at the greatest profit the smallest pieces of ground. Her work has been so remarkable in this connection that the ancient Guild of Gardeners in London has bestowed upon her the membership of its "worshipful company," the first time in all its history of 700 years that a woman has been thus honored.

Lord Petre, sixteenth baron of his line, with a strong strain of American blood in his veins, and who, a lieutenant of the Coldstream Guards, was killed in battle in France last week, leaves a small boy 10 months old to inherit his honors and estates. In fact, the little chap enjoys the distinction of being quite the most youthful peer of the British realm. The late lord's widowed mother is a daughter of George Cavendish Taylor of New York.

Her married life was an unhappy one. Her husband, the fifteenth baron, was obliged to expatriate himself for many years owing to his involving himself in all sorts of painful scandals, which eventually landed him in prison, and after spending several years in hiding under an assumed name on this side of the Atlantic he finally died, still under an assumed name and under somewhat mysterious circumstances, in a cheap lodging house in London.

So anxious was his elder brother and predecessor in the family honors and estates, that is to say, the fourteenth baron, to prevent their passing into his hands, that, though regarded as a confirmed bachelor, he married in 1890 the daughter of William R. Clark of Trinity college, Toronto. Greatly to his disappointment, however, no son was born to the union, but only a daughter, now 15 years of age, who is a peeress in her own right, the ancient barony of Furnivall, created in 1295 and in abeyance for many centuries, having been revived in her favor in 1913.

Young Lady Furnivall lives with her widowed Canadian mother, Audrey, Lady Petre, at Hollenden park, Hildenborough, in Kent. Her peerage will descend to her eldest son, or, failing male issue, to her daughter, on her death, but will not be shared in any sense by her husband. She is a Protestant, differing in this respect from all the other Petres, who have always been Roman Catholics.

Thus the Hon. Margaret, the Hon. Theresa, and the Hon. Mary Petre, all of them sisters of the thirteenth, fourteenth, and fifteenth barons, are nuns, while the thirteenth baron was a Roman Catholic prelate as well as a member of the household of Pius IX., and enjoyed the distinction of having been the only Roman Catholic divine to sit in the house of lords since the days of the Reformation.

There are now, owing to the late lord's death on the battlefield last week, no less than three peeresses bearing the name of Lady Petre and deriving revenues from the fortunately large entailed estates of the family—namely: the widow of the young peer just killed, and who is a granddaughter of the sixth Viscount Falmouth, her American mother-in-law, Julia, Lady Petre, and Audrey, Lady Petre, the Canadian widow of the fourteenth baron. To add still further confusion there is a fourth Lady Petre—namely: Emma, widow of the late Sir George Glyan Petre, who for so many years represented Great Britain, first in Argentina and then at Lisbon, as British envoy.

AND YET ONE MUSTN'T BE TOO SEVERE WITH ONE'S OWN CHILD, MUST ONE?

[From the Des Moines Register and Leader.]

The Friend of the People.

Letters for this department must be signed with names and addresses of the writers.

CHARGE IS CONSIDERED FAIR.

Chicago, Sept. 29.—[To the Friend of the People.]—I write to you in regard to having a new gas meter put in in my apartment. After a month I received a bill from the gas company demanding $4 for 5,000 feet of gas which the old meter did not register according to the new. Now they figured for the last year claiming it registered fourteen feet short on every 100 feet. Now they demand this money and claim if the meter would have registered that much in excess they would refund for six months back. Am I compelled to pay this charge?

MRS. B. RITTERER.

By a comparison of the bills for 1914 with the bills for this year the estimation of $4 is very favorable to the complainant. The meter now in use was recently tested and sealed by this department before being placed in service and found to be registering absolutely correct. The reason for this party's high bill in September is because prior to this month payment was not made for all the gas consumed, while on the meter now in use all gas passed is correctly registered.

JOHN L. GARNER,
Commissioner of Public Service.

SEWER FOR CICERO AVENUE.

Chicago, Sept. 28.—[To the Friend of the People.]—Be kind enough to inform me when the sewer will be laid in Cicero avenue north from Lawrence avenue and what size of drain will be put in.

L. R. PINKOWSKI,
4021 North Cicero avenue.

This sewer is under contract to the H. J. McNichols company and will be constructed early next spring. This sewer is a part of the Norwood Park sewer system. From Lawrence avenue to Foster avenue the sewer will be four feet in internal diameter and will be approximately eighteen feet in depth.

GEORGE C. D. LENTH,
Assistant Chief Engineer of Sewers.

FILLING IN ALLEYS.

Chicago, Sept. 27.—[To the Friend of the People.]—Cannot something be done to improve the impassable condition for wagons in the alley between Avers and Hamlin avenues and Milwaukee and Wellington avenues? LEO E. WESOLOW,
3043 North Avers avenue.

The alleys in the vicinity of Avers, Hamlin, Milwaukee, and Wellington avenues are now being filled by the ward superintendent and the alley complained of will be reached in the very near future.

WALTER G. LEININGER,
Superintendent of Streets.

APPLICANT IS ENTITLED TO LICENSE.

Chicago, Sept. 28.—[To the Friend of the People.]—A majority of the property owners on Vernon avenue between Sixty-second and Sixty-third streets signed a protest which was filed at the city hall against the issuance of a license to a garage in the block mentioned. I understand the license has been issued. Will you kindly inform me how this can be and what further action must be taken to protect our interests?

MRS. MCCARTHY,
6229 Vernon avenue.

The application for a license was filed with the city clerk on Aug. 10, 1915. Said application set forth that Vernon avenue in the block in which this garage is located is mostly residence property. Attached to said application is the return of the police department showing an investigation by the license officer of the character of the applicants and the verification of the signatures of several property owners in this block. This report indicates that the applicants have a majority of 13.90 feet in said block and are entitled to the license. The application and the list of consents of property owners are on file in the city collector's office.

GEORGE W. CURRAN,
Assistant Corporation Counsel.

OWNER MUST DRAIN SURFACE WATER.

Chicago, Sept. 28.—[To the Friend of the People.]—The vacant lots located at 6635 South Racine avenue are always flooded with stagnant water and are splendid places for the breeding of mosquitoes. Please see what can be done to have conditions improved. H. J. K.

An inspection has been made and a notice served upon the owner to "drain surface water and maintain these premises in a sanitary condition."

JOHN DILL ROBERTSON,
Commissioner of Health.

PROPERTY WITHIN FIRE LIMITS.

Chicago, Sept. 29.—[To the Friend of the People.]—Kindly inform me as to whether property on North Weller avenue, between Hirsch and Le Moyne streets, would be considered within the fire restriction line. H. T.

The property on North Weller avenue between Hirsch and Le Moyne streets within the fire limits as passed by the city council March 22, 1915, and amended April 26, 1915.

E. W. CASE,
Acting Chief, Bureau of Fire Prevention and Public Safety.

VOICE OF THE PEOPLE.

UNIONISM AND TEACHING.

Chicago, Oct. 2.—[Editor of The Tribune.]—The public schools are maintained by the employing as well as the employed class. The pupils are the children of both. Is it a sound policy to permit teachers to affiliate themselves with one faction or either or both factions in industrial disputes? Recently the board of education barred sororities, largely on the ground that they engendered a "snob" feeling among pupils. Is this more dangerous than a "class spirit" among teachers?

The "union card" and "closed shop" can only be extenuated as a "necessary evil," to protect employés in the grinding competition between employers. There is no such condition in public employment. The public schools are not competitive establishments, and the employer—the public—has no balance sheet to appease greedy shareholders regarding profits. The principles of trade unionism, therefore, do not apply to school teaching, and as applied by the Haley woman are only a bald conspiracy against the public.

Lastly. Are the passions and violence that characterizes our ever recurring clashes between employers and employés suitable things to creep into our schools? Are we not demanding larger arbitral powers in these matters now by the public and the abatement of controversy by the "classes." Wherefore, can not the "conditions" demanded by teachers be best passed on by their own employer—the public—without the intervention of Haleys, Goggins, Gompersea, Enrights, and Skinny Maddens? CITIZEN.

SPAIN AND THE WAR.

Evanston, Ill., Oct. 2.—[Editor of The Tribune.]—There are two most significant items, one in the financial page, which says that Spanish bonds have advanced in value during the war, while those of all the other nations have declined, also the general discussion in many papers and often repeated, that Spain is the only country that is certain to remain outside the devastations of war. Yet Spain is the one country that is not enjoying an armed peace, has no adequate protection, but in the midst of war is in quiet and prosperity.

Does any one for an instant suppose that Spain could have kept out of the ruin and misery of war if she had a strong army and a great navy?

JOHN A. SCOTT,
College of Liberal Arts, Northwestern University.

MR. WILSON TO THE VETERANS.

Chicago, Oct. 1.—[Editor of The Tribune.]—"The United States were created not to serve ourselves, but to serve mankind." Yes, with guns, powder, shot, and shell. "The United States were founded not to provide free homes, but to assert human rights." We certainly have fulfilled our mission as far as the "free" homes are concerned. They are free in no sense. They are burdened with both debt and tyranny these days. Tyranny because we must sit idly by and submit to what we know to be wrong and a stain upon America that will never be wiped out and that will forever assert human wrongs instead of human rights.

"We have set up in the world a government maintained and promoted by the general conscience and the general conviction"—degenerated into the dollar sign and the decimal point. We, the candid people, know it and thousands of us are sorry for it, Mr. President.

It is a nice little speech, but we can't swallow it. It chokes us, or some of us. It is sad to think this "conscience" and "conviction" can be doing its utmost to add to the world's misery. We can quite imagine how the British ambassador (sitting close to the president) must have inwardly giggled over this picture of righteous America. We should think a little "general conscience" on his part would have made him want to take a back seat while the veterans were marching by when he contemplated the part his country took fifty years ago. If the spirit of Abraham Lincoln could speak what could it not tell?

I am a non-hyphenated working woman who is weary of cant and pretense.
K. E.

SPANISH IN THE SCHOOLS.

Chicago, Oct. 1.—[Editor of The Tribune.]—I have read with very great interest the editorial on "Language in America" in a recent issue of The Tribune. French and German are taught in our public high schools. Is there any reason why Spanish should not be also? Is it not probable that many pupils in our high schools would find a knowledge of Spanish more valuable than either of the modern languages now taught?

It is a part of the program of the Sociedad Hispano-Americana de Chicago to endeavor to get the Spanish language introduced into the curriculum of the Chicago high schools. It ought not to be a difficult task. PERCIVAL H. TRUMAN.

WILSON AND A
FAVOR SUFFRA
BY STATE ACT
President and Members
Cabinet Will Vote in Su
of Equal Rights.
[BY A STAFF CORRESPOND
Washington, D. C., Oct. 4.—[S
Wilson administration officials
clambering precipitately into the
bandwagon. Following the a
ment of conversion given out
tary of War Garrison and Priv
retary Tumulty, Secretary of C
Redfield and Secretary of the
McAdoo came out today in favor
though not of national, enfranc
of women.
President Wilson will vote fo
frage amendment in New Jerse
He will issue a statement an
his reasons for so doing abou
Secretary Garrison and Mr. Tum
will vote for the New Jersey am
Secretaries McAdoo and Red
vote for the suffrage amendme
York. Secretary of State Lan
votes in New York, but when
stand on suffrage today he re
"I have not made up my mi
McAdoo Explains Attitu
In response of various inqui
cerning his attitude, Secretary
just before leaving for New
register, today made public th
ing statement.
"I shall vote for the woman
amendment to the New York
vention. Women are an econ
tor of constantly increasing im
In business and industrial life
been forced to play a larger
conspicuous part than ever be
have met these new demand
sponsibilities without impairme
higher and paramount duties
"I am sure that all the
objections against their exerc
right of suffrage will prove a
less as were the earlier obj
the same sort to their larger
tion in the business and ind
of the nation. The right to
and I hope will, strengthen
of women to assist in brin
many social and moral reform
they are equally, if not more
terested than men.
Aid to General Welfa
"Suffrage may give them
tunity of contributing notab
progress of civilization and the
ment of the general welfare.
women are entitled to at leas
opportunity with the stronge
especially in all that intim
cerns the welfare of both.
"The American women ha
game fight and a fair fight fo
and are entitled to win. The
pealed to the reason and inte
the country and have not adopt
methods. They have taken
course in resorting to each st
tion upon a question which fa
within the province of the st
selves."
"This is all very gratify
mented Miss Alice Paul, chair
congressional union for wome

Borsalino
soft coloring
$4 and $5
in the Paris
French
product.
at $
you
M
Money
Cheerfully
Refunded

Alfred Hamburger
ZIEGFEL
COMMENC
PRESENTS TH
"The V
A Photo Phantasy i
Gerda Holm
A Modern Intens
lated, Which for Be
Dramatic Productio
Continuous

WILSON AND AIDS FAVOR SUFFRAGE BY STATE ACTION

President and Members of the Cabinet Will Vote In Support of Equal Rights.

[BY A STAFF CORRESPONDENT.]

Washington, D. C., Oct. 4.—[Special.]—Wilson administration officials are now clambering precipitately into the suffrage bandwagon. Following the announcement of conversion given out by Secretary of War Garrison and Private Secretary Tumulty, Secretary of Commerce Redfield and Secretary of the Treasury McAdoo came out today in favor of state, though not of national, enfranchisement of women.

President Wilson will vote for the suffrage amendment in New Jersey Oct. 19. He will issue a statement announcing his reasons for so doing about Oct. 12. Secretary Garrison and Mr. Tumulty also will vote for the New Jersey amendment. Secretaries McAdoo and Redfield will vote for the suffrage amendment in New York. Secretary of State Lansing also votes in New York, but when asked his stand on suffrage today he replied:

"I have not made up my mind."

McAdoo Explains Attitude.

In response of various inquiries concerning his attitude, Secretary McAdoo, just before leaving for New York to register, today made public the following statement.

"I shall vote for the woman suffrage amendment to the New York state convention. Women are an economic factor of constantly increasing importance. In business and industrial life they have been forced to play a larger and more conspicuous part than ever before. They have met these new demands and responsibilities without impairment of their higher and paramount duties to society.

"I am sure that all the theoretical objections against their exercise of the right of suffrage will prove as groundless as were the earlier objections of the same sort to their larger participation in the business and industrial life of the nation. The right to vote may, and I hope will, strengthen the power of women to assist in bringing about many social and moral reforms in which they are equally, if not more vitally, interested than men.

Aid to General Welfare.

"Suffrage may give them the opportunity of contributing notably to the progress of civilization and the advancement of the general welfare. Certainly women are entitled to at least an equal opportunity with the stronger sex, and especially in all that intimately concerns the welfare of both.

"The American women have made a game fight and a fair fight for suffrage, and are entitled to win. They have appealed to the reason and intelligence of the country and have not adopted militant methods. They have taken the right course in resorting to each state for action upon a question which is peculiarly within the province of the states themselves."

"This is all very gratifying," commented Miss Alice Paul, chairman of the congressional union for woman suffrage. "If President Wilson also decides to vote for the amendment in New Jersey, it will be of great value to the suffrage movement. Of course the president and the members of his official family have it in their power to assure the passage of the national suffrage amendment, the ratification of which by two-thirds of the state legislatures will enfranchise the women of the whole country."

Delegates in Salt Lake.

Salt Lake City, Utah, Oct. 4.—The delegation of women from San Francisco bearing the petition for the passage of the Anthony suffrage amendment arrived here by automobile this afternoon.

ARTISTS PROTEST BRUNETTE CHOICES FOR DIXIE GIRLS

When Mrs. William Hale Thompson chose Miss Marguerite West to be "Miss Chicago" and the Southern club chose Miss Hazel Leigh to be "Miss Dixie" in the Dixie highway pageant in Grant park next Saturday, they, roughly speaking, put their feet in it.

Why? Because they both chose brunettes.

Brunettes are not artistically the correct thing. Sculptor Lorado Taft and Painter Lawton Parker both say so.

"Sculpturally," says Mr. Taft, "the blond is superior. And besides I prefer them."

Said Parker: "At least one of these girls should have been blond. Blonds were preferred by the old masters."

Hobart C. Chatfield-Taylor was neutral, and Mrs. Grace Wilbur Trout, the suffragist leader, said it all depends on the girl.

PREPARE FOR FIGHT OVER MANITOBA CONTRACTOR.

Winnipeg Man to Be Brought to Chicago from Lake County Jail—Big Legal Battle Expected.

Counsel on both sides in the extradition case of the Manitoba authorities against Thomas Kelly, who is wanted in Winnipeg on charges of grafting $1,250,000 in the construction of the new Manitoba parliament building, spent yesterday preparing their case for the legal battle scheduled for today before United States Commissioner Lewis F. Mason.

Kelly, who is the head of Thomas Kelly & Sons, contractors, will be brought to Chicago from the Lake county jail at Waukegan, where he has been since Saturday night.

Attorneys representing Horace Nugent and Lewis E. Bernays, British consul and vice consul general respectively, on whose complaint the extradition warrants were issued, prepared evidence and copies of warrants and complaints received from Winnipeg. These will be presented before the commissioner as a basis for extradition.

SOO TRAFFIC SHOWS GAIN.

Eastbound Tonnage During September One-third Greater than a Year Ago.

Sault Ste. Marie, Mich., Oct. 4.—[Special.]—Eastbound traffic through the St. Mary's Falls canals shows a large increase over September of last year, according to the monthly statistical report compiled by the United States engineer's office. Last year 6,368,408 tons were locked through eastbound, while during September, 1915, 9,017,771 tons passed the Soo.

PASTORS RESENT GRAFT CHARGES BY G. E. DICKSON

Methodist Ministers Call Accusations Outrageous and Humiliating.

BY THE REV. W. B. NORTON.

Methodist laymen were quick yesterday in characterizing as outrageous and humiliating the statements of George E. Dickson of New Lenox, Ill., who called ministers grafters.

"We are humiliated," said H. B. Williams of Evanston, who has been secretary of the laymen's association for ten years.

"I have known Methodist ministers all my life, I married the daughter of one, and I know them to be a self-sacrificing body of men.

"I was secretary of the general conference commission on increasing ministerial support and in that capacity corresponded with ministers and laymen in all parts of the United States, and I know ministers' salaries are lower than in any other profession.

"Mr. Dickson's statement does not represent the sentiment of the laymen of Rock River conference, and I am humiliated to think that the reading public will be led to believe it does."

"Outrageous," Says D. R. Anderson

"It is outrageous!" exclaimed D. R. Anderson of Ravenswood, a delegate to the last general conference of the Methodist Episcopal church.

"I have no doubt the laymen's association which meets on Thursday will pass resolutions indorsing the raising of the endowment for the retired ministers and will repudiate the language and the sentiments in the pamphlet sent out by Mr. Dickson."

Mr. Dickson charged in his statement that the ministers of the conference voted to raise an endowment fund of $500,000 in order to increase their salaries, and did it despite a resolution against it passed by the laymen's association.

Introduced at Late Hour.

"These resolutions," Mr. Williams said, "never came before the committee on resolutions. They were introduced at a late hour just before adjournment, when only twenty-five were present. Their import was not understood by the majority of those who did stay. The resolution approving the $500,000 endowment was passed by the ministers the day preceding the meeting of the laymen's association."

The Rev. C. A. Kelley, corresponding secretary of the Superannuates' Relief association, who is in charge of raising the endowment for the retired ministers, said the best evidence of the way in which the laymen felt was the way in which they had given towards the endowment fund.

"Since conference," he said, "the ministers have subscribed $14,000 toward the endowment and the laymen have subscribed $26,000, and in addition Mr. J. E. Hobbs left in his will $35,000 for this fund. Before beginning the campaign we had $50,000 on hand. This makes the Rock river fund to date $128,000.

World-Wide Movement.

"This Rock River conference fund is only our part of the $10,000,000 endowment being raised throughout the denomination. All of the other great denominations also are engaged in the same task. The Presbyterians have a definite campaign on for $10,000,000, and other churches are seeking special funds. It is a nation and a world-wide movement. We are only doing our share. Laymen are everywhere with us. It isn't strange here and there we should find some opposition."

At the regular ministers' meeting in the First Methodist Episcopal church, Clark and Washington streets, the ministers took radical action concerning general conference legislation.

The discussion was a forecast of what may be expected at the Rock River conference which opens this evening in the Englewood First church, Sixty-fourth street and Stewart avenue.

Rock Island To Colorado

Fast trains daily to Denver, Colorado Springs and Pueblo from La Salle Station—on the loop—most convenient location in Chicago.

"Rocky Mountain Limited" 10:00 a. m.
"Colorado-California Express" 10:30 p. m.

Trains leave Englewood Union Station (63rd Street)—convenient to South Side—fifteen minutes later.

Only direct line between the East and both Denver and Colorado Springs Through trains to Pueblo

Automatic Block Signals
Finest Modern All-Steel Equipment
Superb Dining Car Service

Tickets, reservations and information at Rock Island Travel Bureau, Adams and Dearborn Sts., or at stations.

Rock Island

L. H. McCORMICK
Gen'l Agent Pass'r Dept.
Phones { Central 4446 / Wabash 3210

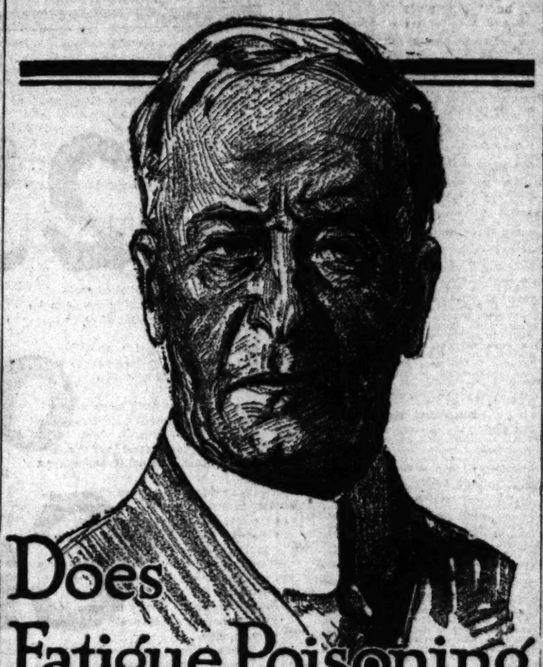

Does Fatigue Poisoning show on your face?

Are you just beginning to see its effects?

Look about you tonight on your way home. Study the faces of people near you. You will find at least a dozen men and women who look too tired to move. Their systems have been *poisoned by fatigue.*

As one well known writer says: "In the morning, they come to work with a spring of fresh energy within them. Little by little they empty that spring. When it is dry, they draw from sources which should remain untouched. Then begins the formation of fatigue poisons. And before long these fatigue-poisoned people are easy to point out."

If you feel tired at night, it is time you began to remove the *unnecessary causes* of fatigue.

One way of conserving your energy

One of the greatest causes of fatigue today is the constant pounding and jolting on hard leather heels. It is just as if you ran an automobile without the tires or shock absorbers. If you weigh 150 pounds, one average day's walking will jolt your spine with a total weight of *over 600 tons!*

Begin today to wear O'Sullivan's Heels of New, Live Rubber. They absorb the jars and jolts. See how much better you feel during the day, and how much fresher you are at night.

Any shoe dealer or shoemaker will put them on—black, tan or white; for men, women and children; 50c attached.

Copyright, O'S. R. Co.

TRIANGLE PLAYS STUDEBAKER THEATRE

EVENINGS (INCLUDING SUNDAYS) 25c, 50c, 75c, $1, $1.50 & $2

TWICE A DAY 2 & 8 P. M.

MATINEES (INCLUDING SAT. & SUN.) 25c, 50c, 75c and $1.00

ALL SEATS RESERVED AT EVERY PERFORMANCE.

SEATS MAY BE RESERVED BY TELEPHONE—HARRISON 2056

THIS WEEK A TREMENDOUS TRIPLE BILL

DOUGLAS FAIRBANKS in GRIFFITH'S 5-Act Satirical Romance of the Mexican Border, "THE LAMB."

DUSTIN FARNUM in INCE'S 5-Act Drama of Far-Away Alaska "THE IRON STRAIN."

RAYMOND HITCHCOCK in SENNETT'S 3-Act Comedy of Sunny California "MY VALET."

Praise From The Chicago Papers

TRIBUNE—
"The Iron Strain' was made with a workmanship and a photography that are surpassingly excellent. For craftsmanship of make-up the picture has few rivals."

HERALD—
"'The Lamb' is one of the brightest bits of comedy ever brought to a waiting screen."

EXAMINER—
"'My Valet' * * * roars of laughter that came straight from below the chests of the seers."

AMERICAN—
"The highest development of the greatest invention, the motion picture is here now at the Studebaker in the form of Triangle films. Everybody will be 'Triangling' before the week is out."

A Symphony Orchestra of 30 Pieces
Plenty of Seats at 25 and 50 Cents

AUSPICES TRIANGLE FILM CORPORATION

YOU haven't seen the right hat for your head until you've seen this Maurice L Rothschild special line of Knapp-Felt hats.

They're right in style; there are so many different shapes and colors that we know yours is among them, and our special expert service insures your satisfaction.

Knapp-Felt styles, $3, $4, $6.

Borsalino Italian hats; rich, soft colorings; remarkable values, $4 and $5 Mossant French hats in the Paris fashions; the leading French product. $4 and $5

John B. Stetson Co. first choice hats; best stock to be seen, $3.50, $4, $5, $6, $8, $10, $15.

M-L-R $3 hats; feather weights, for comfort, in all styles and new shades; at $3

We offer some unusual values in soft and stiff hats at $1.85; they're really worth more; and cost you more anywhere else. $1.85

Maurice L Rothschild

Southwest corner Jackson and State
The Home of Hart Schaffner & Marx Clothes

Money Cheerfully Refunded

Chicago Minneapolis St. Paul

Nujol

REG. U. S. PAT. OFF.

A PURE WHITE MINERAL OIL

Check Up Your Health Account

REAL health requires that the body eliminate its waste products regularly. Any delay in this process means that poisons accumulate and are absorbed into the blood.

If constipation is getting even a little grip on you—if you are having to resort more frequently to habit-forming laxative drugs—you are in need of Nujol.

Nujol is odorless and tasteless, absolutely neutral, and is not digested or absorbed into the system. It acts merely as a mechanical lubricant.

Nujol is not a drug. Its use will not give quick, temporary relief. But Nujol is a genuine remedy in that it relieves constipation in the most natural way by lubricating the lining of the intestines, softening the intestinal contents, and thus promoting healthy and normal bowel activity.

Write for "The Rational Treatment of Constipation," an informative treatise on constipation. If you cannot get Nujol from your druggist, we will send you a pint bottle prepaid to any point in the United States on receipt of 75c—money order or stamps.

STANDARD OIL COMPANY
(New Jersey)

Bayonne New Jersey

Marshall Field & Co.

INTERIOR DECORATIONS & FURNISHINGS

The new things are here. The series of rooms on the Fifth Floor devoted to the display of Fine Furniture, Fabrics and other Decorative Objects were never better provided with new, exclusive, tasteful creations than they are today. No need to travel abroad to obtain the best of everything in Interior Decorations. The fine old shops of foreign Capitals are no better fitted to serve American Homes.

Disturbed conditions abroad have only acted as incentives to attain complete preparedness with authoritative merchandise.

Your inspection is invited. Consulting with us on any problem of Interior Decorating and Furnishing involves no obligation.

Alfred Hamburger's ZIEGFELD

QUALITY ALWAYS IN AMUSEMENTS DIRECTION ALFRED HAMBURGER

Double Feature Program Always

COMMENCING SATURDAY, OCT 9

PRESENTS THE UNITED PHOTOPLAYS CO. FEATURE

"The Victory of Virtue"

A Photo Phantasy in 5 Parts. Produced by Harry McRae Webster

—WITH—

Gerda Holmes AND Wilmuth Merkyl

A Modern Intense Story with an Allegory Interpolated, Which for Beauty and Execution Vies with Any Dramatic Production Ever Staged.

Continuous 1 P. M. to 11 P. M.—25c

UNITED

BOOKS SCRIBNER'S MAGAZINE

Robert Louis Stevenson's

Toy Theatre and how it affected his playwriting when a man, by BRANDER MATTHEWS. With pictures of the "Penny Plain and Twopence Coloured."

In the October Scribner

All Newsstands

NEWS OF MERCHANDISE is vitally important to every woman. It enables her to SAVE MONEY and LIVE BETTER. Chicago women insist on THE TRIBUNE because it has so much EXCLUSIVE News of Merchandise—advertisements that other papers do not carry.

BUYS 'WAVELAND MANOR' FLATS

Winona E. McMillen Purchases Big North Side Apartments.

Several large deals in apartment house property were announced yesterday, one of them, a big north side structure, going at a reported consideration of $250,000. It is the Waveland Manor building at 813-831 Waveland avenue, between Halsted and Rokeby streets, a sixty apartment structure. It occupies a lot 145x290 feet. the apartments containing 4 and 5 rooms, was completed last fall, and is said to show a gross annual rental of $27,000.

It was sold by De Forrest A. Matteson to Winona E. McMillen, the purchaser assuming an incumbrance of $125,000 and conveying for the equity a tract of 7,009 acres at Volusia, Fla., including town site, hotel, store buildings, and other improvements, at a reported valuation of $125,000. The town of Volusia is on the Florida East Coast line, adjoining Ormond Beach. It is stated Mr. Matteson has already disposed of the Volusia property to Robert L. McElroy of New York City, taking in part payment several parcels of Chicago vacant. Mr. Matteson was represented by McGuire & Orr and Mr. McMillen by William H. Mulholand & Co.

New Flat for Kenwood.

A transaction involving the erection of another big apartment building in the Kenwood district was reported yesterday. The property is the old Colvin homestead at the southeast corner of Ellis avenue and Fortieth street, with lot, 141x180 feet, which was sold by Katherine and Jessie Colvin to C. R. Gleason for a reported consideration of $24,100. It is stated the purchaser will improve with a building to contain 57 apartments of 2 and 3 rooms, the cost of which is placed at about $200,000. L. M. Smith & Bro., were the brokers.

William T. Bruckner, vice president of the Continental and Commercial National bank, has sold to Alexander W. Hannah the 15 apartment building on 65x119 feet of ground at the southeast corner of Halsted street and Bradley place. The consideration was withheld, but the sale was subject to an incumbrance of $20,000. Regelin, Jenson & Co., were the brokers.

Hospital Plans Addition.

Washington Boulevard hospital has purchased from A. Liebert and others the 75x125 feet at the southeast corner of Washington boulevard and Campbell avenue for a reported $11,500. It adjoins the 50x125 feet on which the hospital is located and will be improved with an addition to the hospital. Cadden and company, were the brokers.

Thomas R. Shearer of Evanston has sold to Albert L. Jenks the new apartment building at the southeast corner of Ridge boulevard and Estes avenue for a reported consideration of $40,000, subject to an incumbrance of $18,500. It contains ten apartments and occupies a lot 79x180 feet. Two garages are in the rear. In part payment Mr. Shearer took the vacant business corner, opposite Central street station in Evanston, 125 feet on Central street and 155 feet on Broadway, and the southeast corner of Dewey avenue and Livingston street in the same section, subject to an incumbrance of $4,000.

Plans Store Building.

Mr. Shearer is said to have had plans prepared for two story store and flat building with a garage in the rear on the Central street corner and will improve at once. He also is stated to have purchased for cash 300 feet of vacant on Chancellor street, near Broadway, at a consideration of about $9,000, and will improve it with small modern dwellings. Ernest H. Lyons represented all the parties to the transactions.

Claus A. Carlson has sold to Evangeline C. Smith the high grade six apartment building at 5541-43 Hyde Park boulevard on a lot 50x150 feet, for an indicated consideration of $40,000, subject to an incumbrance of $18,000. The building is stated to have an annual rental of $5,600. It is said to have been a cash transaction. John A. Carroll & Bro., were the brokers.

Sell Apartment.

Lars W. Larson has sold to Anna C. V. Brennan the six apartment building with 55x125 feet of ground at 1441-43 Rosemont avenue, between Glenwood and Greenview avenues for a reported consideration of $27,000, subject to an incumbrance of $15,000. The purchaser conveyed in part payment the nine room dwelling at 1242 Norwood avenue, at a valuation of $6,000, the balance cash. H. Banford & Co. and Paul A. Finley were the brokers in the transaction.

The apartment house property at 4406-10 Malden street, being 66 feet north of Montrose boulevard, lot 60x150 feet, east front, has been conveyed by William Pickel to John E. Patterson et al for an indicated consideration of $32,000, subject to an incumbrance of $21,000. In part payment the grantee conveyed the property in Birchwood avenue, 299 feet west of Sheridan road, lot 50x150 feet, south front, with improvements, for an indicated consideration of $15,000, subject to $4,000 incumbrance.

Carpenter Street Sale.

Arthur Westerborg has sold to Andrew Jensen the apartment house property at the northeast corner of Carpenter and Seventy-seventh streets, lot 58x124 feet, with flat improvements, for an indicated consideration of $27,000, subject to an incumbrance of $17,000.

Record has been made of the transfer by A. T. Galt to Antonio Saccone the 145x144.8 feet, south front, on Sunnyside avenue, 141 west west of Clarendon avenue, for an expressed consideration of $19,662. It is stated the purchaser will improve with a thirty-six court apartment building to cost about $100,000. E. B. Kendall & Co. were the brokers.

Fullerton Corner Sold.

The property at the northeast corner of Clybourne and Fullerton avenues, northwest front, 100x225 feet, with improvements, has been sold by R. J. Gluckish to Isabel J. Howson for an indicated consideration of $15,000.

Ole Olson has purchased from A. P. Lawrence the property on Cortland street 25 feet west of Fairfield avenue, lot 38x118 feet, south front, for an indicated consideration of $15,000, subject to an incumbrance of $10,000.

Record was made of the transfer by Freda Mandel to Mabel Perlman of an undivided half interest in the property on West Madison street 137 feet west of Racine avenue, lot 45x189 feet, north front, with store and flat improvements, the consideration being nominal, but the stamps on the deed indicate a payment of $4,500 for the equity, subject to an incumbrance of $26,000.

Woodlawn Loan.

Mrs. Mary H. Towle and husband have given a trust deed to Edwin F. Bayley to secure a loan of $110,000, five years at 5½ per cent, on the property at the southwest corner of Sixty-third street and Dorchester avenue, 200x156.8 feet, with store and flat improvements.

The Chicago Title and Trust company is trustee in a loan of $42,500, five years at 6 per cent, to Charles A. Peterson on the new fireproof storage warehouse at 1011-15 East Fifty-fifth street, 97 feet east of Ellis avenue.

The Park Fireproof Storage company has given a trust deed to the Chicago Title and Trust company to secure a loan of $50,000, five years at 6 per cent, secured on the property on Wells street 120 feet south of Menominee street, lot 146x290 feet, west front, with storage warehouse building. The loan is subject to a prior incumbrance of $285,000.

The Cook county real estate board will hold its first fall luncheon, designated as a "jollification," today at the Hotel Morrison. The time is 12:15 and the place rooms 2 and 3, B floor. Ralph G. Badeaux will act as toastmaster.

Real Estate Transfers.

ROGERS PARK.

Birchwood-terrace, 229 e of Crnall-st., w f, 40x100, rev. stamp $2.50, Sept. 28 (J. B. Saientiny to Charles W. Ferguson)..... $ 1

Greenview-av., 320 n of Devon, w f, 25x122, rev. stamp $7.50, incumb. $3,000, Oct. 1 (Martin Anderson to Charles Holtberg)..... 15,500

LAKE VIEW.

Greenview-av., s e cor. Wrightwood, s f, 263x58½x248, rev. stamp $2.50, Sept. 28 (Martin B. Herbert to Edward A. Meehling)..... 45

Montana-st., 311 w of Lincoln-av., s f, 25x115, rev. stamp $1.50, incumb. $2,750, Oct. 7 (R. P. Ackerman to William L. Anderson)..... 1

Lease, Dated Sept. 1, Sheridan-road, n e cor. Eastwood-av., w f, 124x126, for 99 years from Sept. 1, 1915, to Sept. 1, 2014, leases to pay all taxes, etc., gross rental $471,300, or $4,800 annual rent during term; lessee to erect bldg. to cost not less than $55,000 to be ready Sept. 1, 1916; bldgs. to lessor at end of term without compensation (Herbert Stern to Charles H. Kusel)..... .....

Winchester-av., 282 s of Sunnyside, s f, 50x152, rev. stamp $4, Oct. 1 (Rosa Inhois to Richard Tersing)..... 4,000

Winchester-av., 282 s of Sunnyside, s f, 50x152, rev. stamp $4, Oct. 1 (Rosa Inhois to Richard Tersing)..... 4,000

Wolfram-st., 186 e of Lincoln, s f, 25x125, rev. stamp $2.50, Sept. 22 (Chas. Flint to Edward Buckman)..... 10

Wolfram-st., 86 e of Lincoln, s f, 25x125, rev. stamp $2.50, Sept. 21 (Wilhelmina G. Marten to Edward Buckman)..... 10

Wolfram-st., 36 e of Lincoln, s f, 25x125, rev. stamp $2, inc. $1,200, Sept. 22 (Peter Muller to Edward Buckman)..... 10

Wolfram-st., 311 e of Lincoln, s f, 25x125, rev. stamp $2.50, inc. $800, S pt. 22 (Bertha Ellentast to Edw. Buckman)..... 10

NORWOOD PARK.

Bryn Mawr-av., 350 w of Newcastle, s f, 100 to Hobart-st., rev. stamp $1, Sept. 28 (Thos. Beaton to Mary S. Ulrich)..... 1,000

JEFFERSON.

Albany-av., 178 n of Ainslie-st., w f, 30x125, rev. stamp $4, inc. $3,700, Sept. 28 (Gottlieb Fritz to Chas. J. Lindahl)..... .....

Cullom-av., 92 w of Leclaire, s f, 30x125, rev. stamp $3, inc. $4,000, Sept. 28 (Henry Aulie Jr. to Frank J. Hoffman)..... .....

Drake-av., 178 s of Argyle-st., e f, 30x125, rev. stamp $4, inc. $4,500, Sept. 29 (Todd J. Johnson to Emil Kodel et al)..... .....

Fairfield-av., 171 n of Montrose, e f, 30x135, Oct. 1 (Emil Youngren to John V. Carlson)..... .....

Harding-av., 100 s of George-st., e f, 37x125, rev. stamp $1, Oct. 1 (Emil Youngren to John V. Carlson)..... .....

Kenneth-av., 100 s of Wilson, e f, 50x156, rev. stamp $2.50, Oct. 1 (Joseph Maurer to Henry M. Trapp)..... 1

Lawrence-av., 848 w of Milwaukee, s f, 50 ft to alley, rev. stamp $2.50, incumb. $2,000, Sept. 29 (Mary M. Terwitt to Magdalena Makowski)..... .....

Lincoln-av., 25 n of Carmen, n f, 25x148.50 ft on n and 140 ft on s, rev. stamp $4.50, incumb. $2,500, Oct. 1 (Chas. Holtberg to Martin Anderson)

Lawndale-av., 3311, e f, 26x125, rev. stamp $1.50, incumb. $4,400, Sept. 30 (Frank Mayer to Julius Stadrile)..... .....

Maplewood-av., n w cor Leland-av., e f, 60x125, rev. stamp $3, Oct. 22 (C. T. and T. Co. to Harry Weymouth)..... .....

New Castle-av 29 e of Grace-st., s f, 21x124, rev. stamp 50c, Sept. 20 (Anton Kadlec to John Mayer)..... .....

Montrose-av., 80 w of Springfield, n f, 30x125, rev. stamp $4, Aug. 31 (Isaac W. Walker to Joseph Kozeny)..... .....

Montrose-av., 248 e of Laramie, n f, 35x125, rev. stamp $2, incumb. $2,000, Sept. 21 (Alice R. Linn to Christoph Rueckhardt)..... .....

Menard-av., 260 s of Belle Plaine, e f, 30x125, rev. stamp 50c, Oct. 1 (State Bank of Chicago to Agnes A. McMillan)..... .....

Mulligan-av., 148 n of Schubert, w f, 30x124, rev. stamp 50c, Sept. 10 (Harry Shepard to Emil A. Stern)..... .....

Newcastle-av., 141 s of Addison-st., e f, 24x124, incumb. $600, Sept. 28 (A. J. Schorsch to Fred A. Frank)..... .....

Newcastle-av., 238 n of Grace-st., e f, 30x124, rev. stamp 50c, Sept. 29 (C. T. & T. Co. to Karl G. Kaiser)..... .....

Nordica-av., n w cor Dickens, s f, 31x125, rev. stamp, 50c, Oct. 1 (Chas. Christmann to Harry G. Hardin)..... 500

Oak Park-av., 207 s of Byron-st., e f, 30x124, incumb. $1,500, Sept. 28 (A. J. Schorsch to Freda Frank)..... .....

Oakdale-av., 201 w of Crawford, s f, 40x125, May 3 (Russell Tyson to Anton Rozanski)..... 1,200

Patterson-av., n w cor Leclaire, s f, 25x125, rev. stamp 50c, Sept. 1 (F. P. Byczek to Anton Kost et al)..... .....

Patterson-av., 25 w of Leclaire, s f, 25x125, rev. stamp 50c, Sept. 1 (Felix B. Byczek to Arthur Kost)..... .....

Parker-av., 50 w of Lamon, n f, 30x124, rev. stamp 50c, Sept. 27 (J. W. Daly to Josef Wicklewicz)..... 10

Ridgeway-av., n w cor Grace-st., s f, 18x125, rev. stamp $3.50, incumb. $2,800, Oct. 1 (Henry R. Saxe to Frida Haas)

Rockwell-st., 58 n of Hollywood-av., w f, 30x107, rev. stamp 50c, Sept. 3 (State Bk. of Chgo. to Michael Johnson)..... 6,000

Sunnyside-av., 100 w of N. 46th, s f, 35x95, rev. stamp $1, incumb. $1,000, Sept. 20 (R. J. Bonner to Nels C. Anderson)

Schubert-av., 131 e of Cicero, s f, 150x185, rev. stamp $3, Sept. 30 (F. F. Hoffman to Henry Aulie Jr.)..... .....

Schubert-av., n e cor. Kilbourn, s f, 50x150, rev. stamp $1, July 30 (Clara Anderson to Northwest Park district)

Western-av., s w cor. Aubert, e f, 58x125, July 22 (Charles Wehrheim to Anna Cole)..... .....

Waveland-av., 92 e of Lamon, n f, 100x126, rev. stamp $1, June 18, 1910 (George F. Koesterke to Frank W. Sexton)

Waveland-av., 225 e of Kedvale, s f, 37½x125, rev. stamp $2, Sept. 22 (Henry L. Street quitclaims to Marvin E. Johnsen)..... .....

Same prop..... rev. stamp $2, incumb. $2,000, Sept. 28 (M. E. Johnsen to Nels P. Nielsen)..... .....

Wrightwood-av., 58 e of Central Park, s f, 50x125, rev. stamp $2, Oct. 1 (Kulinowski to Louis Jonknoski)..... .....

MAINE (CITY).

Olcott-st., 200 e of Godefroy-av., w f, 50x147, rev. stamp 50c, Sept. 22 (Emilie L. Wild to Harry G. Carson)..... 500

NORTH TOWN.

Lincoln-av., 455 n w of Center-st., n e f, 25x125, rev. stamp $3, incumb. $4 rev. Sept. 28 (M. S. Piotke to Frederick Windbeel)..... 10

SOUTH TOWN.

Paulina-st., 96 s of 36th, w f, 24x125, rev. stamp $2.00, Oct. 1 (J. J. Murphy to Vincent Kolak)..... .....

37th-st., 124 w of Auburn, s f, 25x147, rev. stamp $2.00, Sept. 23 (Charles Pellino to Mike Narbut)..... 2,000

39th-st., W., 166 s of Keeler-av., s f, 25x125, rev. stamp $1.00, Oct. 2 (Benedykt Kazanauskas to John I. Bagdzinas)..... 10

WEST PARK.

Drexel-av., 128 n of 67th-st., e f, 25x125, rev. stamp $4.50, Oct. 1 (Thomas K. Nielsen to Ernest Pearson)..... 10

46th-st., E., 125 w of Ellis-av., s f, 17x107, rev. stamp $1.00, Sept. 8 (C. E. Gildersleeve to George W. Schwartz)

Maryland-av., 165 n of F., 61st-st., e f, 25x125, rev. stamp $7.00, incumb. $6,000, Sept. 30 (J. J. Theis to John B. Scherubel)..... 4,000

Minerva-av., 6647-49, w f, 50x125, rev. stamp $7.00, Sept. 11 (Emma D. Locke to Jessie T. Daniel)..... 10

119th-st., 217 e of State, s f, 30x120, rev. stamp $1.00, Sept. 22 (Jacob Badek to Jan Nowak)..... 14,862

Ogiesby-av., 25 s of 78th-st., e f, 25x125, rev. stamp 50c, Aug. 31 (Caroline E. Day to Elsie M. Day)..... 800

Paxton-av., 90 n of 79th-st., w f, 27x124, rev. stamp $2.20, incumb. $4,000, Sept. 28 (L. E. Manaffer to Eva E. Casey)..... 150

Prairie-av., 156 n of 54th-st., e f, 26x

192 and e. p., rev. stamp $17, Sept. 29 (Grace Bank quitclaims to Harry P. Munns)..... 10

Same prop., rev. stamp $17.00, Sept. 29 (Harry P. Munns quitclaims to Maurice G. Babb)..... 10

Pullman, Dooley 1st add., lot 142 and pt lot 43, block 2, incumb. $6,100, Sept. 29 (Joseph Snako to Harry J. Kusik)..... 10

130-31-st., 293 w of Dorchester-av., s f, 25x115, Sept. 28 (E. F. Garland to Harry I. Holton)..... 1

73d-st., 125 w of Phillips-av., n f, 31x97, and e. p., rev. stamp 90c, Sept. 18 (J. B. Seherubel et al. to John J. Phota)..... 21

75th-st., E., n e cor Merrill-av., s f, 122x100, rev. stamp $6.50, Aug. 4 (Louise Dowd, Burgess to Berthold E. Borges)..... 10

67th-st., s e cor Champlain-av., s f, 108x125, rev. stamp $4, Aug. 27 (Jennie E. Counselman to Chas. P. Caldwell)..... 4,000

Vernon-av., S., 7083, e f, 25x124.8, rev. stamp $4, incumb. $2,500, Sept. 29 (Lora M. Foz to Thos. J. Hynes)..... 7,100

LAKE.

Laflin-st., 123 s of 56th, s f, 25x124, rev. stamp $2, Sept. 20 (Geo. Kreten to Julia Rink)..... .....

Laflin-st., n e cor 65th, w f, 48x124, rev. stamp $4, Sept. 10 (Robt. A. Ulhlein to August F. Bahr)..... 2,000

Loomis-st., 128 n of W. 70th, w f, 25x124, rev. stamp $2, Sept. 29 (Francis Reif to Matilda Betz)..... 3,900

Loomis-st., 281 n of 66th, e f, 25x124, rev. stamp $1.50, incumb. $1,600, Sept. 30 (Francis Borrell to Frank Stanek)..... 700

May-st., 88 s of 76th, e f, 30x124, and e. p., rev. stamp 50c, Sept. 25 (Margaret Skinner to Anna Mario)..... .....

Morgan-st., 50 n of 50th, w f, 37½x124, rev. stamp $3, Oct. 1 (Per J. Kallstrom to George Lowe Sons)..... 1

Peoria-st., 80 s of 76th, e f, 20x124, rev. stamp $2, incumb. $2,750, Sept. 30 (H. A. Hansen to Alfred Byron)..... 9,000

Peoria-st., n e cor 86th, w f, 50x124, rev. stamp $3, Sept. 28 (Fred and Leonard Albert, minors by guardian, and ¼ int. to Louis E. Geyer)..... 5,750

Peoria-st., n e cor 86th, w f, 50x124, rev. stamp $3, Sept. 30 (Jacob Albert Jr. et al. to Louis E. Geyer)..... 620

Racine-av., 279 n of 50th-st., w f, 25x124, rev. stamp $1.50, Sept. 28 (H. R. Litzinger to the Salvation Army)..... 10

Richmond-st., 123 s of 57th, e f, 30x125, rev. stamp $1, Sept. 29 (Helen A. Roger to William F. Waldbach)..... 1,500

Sacramento-av., 198 s of 87th-st., w f, 50x125, Jan. 4, 1907 (Peter O. N. Wall to Walter C. G. Wall)..... 5

Sacramento-av., 148 s of W. 87th-st., e f, 75x125, Oct. 10, 1903 (P. O. N. Wall to Anna W. Johnson et al)..... 700

Spaulding-av., s w cor 53d-st., s f, 50x125, rev. stamp $50, incumb. $500, Sept. 29 (Margaret Brennan to Anton Macko)..... 1

73d-st., W., 124 w of State, s f, 25x186, rev. stamp $1.50, Sept. 18 (A. J. Munson to Theodore J. Thiem)..... 700

73d-st., 192 w of Hamilton-av., n f, 31x124, rev. stamp $1.50, Sept. 21 (Anna K. Smyth to Claud Biel)..... 2,800

61st-st., 82 e of Hermitage-av., s f, 25x125, rev. stamp $1.50, Sept. 21 (Anna Kolar to Thomas W. Campbell et al)..... 1,100

63th-st., W., 298 w of Spaulding-av., s f, 25x124, rev. stamp 50c, Sept. 30 (F. W. Brummel to Harry L. Harper)..... 10

65th-st., W., s w cor Spaulding-av., n f, 150x124, and e. p., rev. stamp $3.50, Sept. 29 (Grace J. Herschberger to Fred W. Brummel)..... 10

Sixty-ninth-st., n e cor California-av., s f, 26½x300, 69th-st., n e cor Fairfield-av., s f, 26½x308, rev. stamp $6.50, Oct. 1 (C. A. Pudewa to Anthony Stanlinkynes)..... 10

Talman-av., 274 s of 64th-st., e f, 24x125, rev. stamp 50c, Sept. 11 (H. W. McCauley to Sarah J. Conwell)..... 10

Thirty-ninth-st., W., 24 e of California-av., n f, 24x125, rev. stamp $1, Sept. 28 (L. J. Roberts to Michael Cooney)..... 10

Trumbull-av., 724 n of 52d-st., e f, 25x125, rev. stamp $1, Sept. 21 (A. H. Behr to Elmo W. Bardwell)..... 10

Union-av., n w cor 44th-pl., e f, 83x125, Feb. 26 (B. N. Denison to James Adams)..... 10

Vincennes-av., 178 s of 80th-st., s f, 81 to Eggleston-av., rev. stamp $1, Sept. 29 (W. H. Dreesbach to John N. Crisley)..... 10

Vincennes-rd., 203 s of Stewart-av., w f, 25 to Stewart-av., rev. stamp $2.50, Sept. 27 (Annis B. Schott et al. to John Cenikas)..... 1,000

Wentworth-av., 151 n of 41st-st., w f, 34x125, rev. stamp $2, incumb. $1,000, Aug. 3 (C. W. Wilson to Frank Kandlinder)..... 2,400

Wentworth-av., 246 n of W. 65th-st., w f, 62x174, rev. stamp $2, incumb. $4,000, Sept. 16 (F. H. Bartlett to Chicago Christian Industrial league)..... 10

Winchester-av., 250 n of 72d-st., e f, 25x124, more or less, rev. stamp $1, incumb. $1,200, Sept. 22 (L. T. Baker to Wilford C. Shipes)..... 5,750

Bishop-st., 157 n of W. 52d, w f, 22x124, rev. stamp $4, Sept. 17 (Paul Blaesser to Stanislaw Kramierzki)..... 10

Bishop-st., 249 s of W. 65th, w f, 25x124, rev. stamp $1, Oct. 2 (Mary H. Shadwell to Thomas Mulcahy)..... 8,650

47th-st., W., s w cor Princeton-av., n f, 26x126, incumb. $1,900, Sept. 25 (Lillian R. Hattke to Lincoln Bowen)..... 10

Green-st., 225 s of W. 54th, w f, 25x125, rev. stamp $1, incumb. $1,500, Sept 27 (Olive E. Moore to Herbert B. Parkerson)..... 1

Hermitage-av., S., 6218, e f, 26x124, rev. stamp $1, incumb. $1,100 Oct. 1 (Clara Schuette to Frank Miller)..... 10

Laflin-st., 74 n of 65th, e f, 25x124, rev. stamp $2, incumb. $2,000, Sept. 30 (Wm. Wagner to Christian Doerscher)..... 3,600

Lawndale-av., 180 n of W. 55th-st., e f, 24x125, rev. stamp 50c, Aug. 16 (F. H. Bartlett to Peter Milasinic)..... 250

Normal-av., n e cor W. 52d-st., w f, 49x124, rev. stamp 50c, Oct. 2 (Harriet A. Buffington quitclaims to Millard King)..... 10

Peoria-st., 100 s of 72d, e f, 25x125, rev. stamp 50c incumb. $1,800 Oct. 1 (Florence Thompson to Katie Fuhrmann)..... 2,100

74th-st., W., 196 w of Racine-av., s f, 25x125, rev. stamp $1.50, incumb. $1,600 Oct. 1 (Max Brandes to Peter Morgan)..... 2,900

67th-st., W., 82 w of Bishop, s f, 25x125, Oct. 1 (Herman Hammar to Herman Hammar)..... 10

State-st., 125 n of W. 60th, e f, 75x150, rev. stamp $2, incumb. $4,500 Sept. 21 (F. H. Bartlett to Mary E Hope)..... 1

CALUMET.

La Salle-st., 159 n of 106th-pl, e f, 25x125, rev. stamp $1, Sept. 30 (C. O. Loucks to Ella H. Bowden)..... 1

Wash ngton Heights, lot 16, resub. lots 85 to 78, block 3, lot 19, rev. stamp 50 cents, Sept. 20 (J. P. Shanahan to Fred Courtney)..... 600

Washington Heights, lots 20 to 24 and 81, block 50, rev. stamp $2, incumb. $2,500, Sept. 29 (Magdalena Makowski to Joseph M Trufft)..... 10

WEST TOWN.

Alley lot, 75 e of Sacramento-av., 142 ft. s of Van Buren-st., 25x107, rev. stamp 50 cents, Sept. 20 (M. M. Furlong to the J. W. Hoodwin company)..... 10

Flournoy-st., 161 e of California-av., f, 80x124, rev. stamp $1, incumb. $7,000, Sept. 16 (Henry Ostrowsky to Philip Goldberg)..... 300

Grand-av., 120 w of Paulina-st., n f, 27x93, rev. stamp 50 cents, incumb. $600, Sept. 14 (Jacob Chadwick to Mary Bagat)..... 10

Herm tage-av., 150 s of Polk-st., w f, 20x126, und. ½ int. July 2, 1914 (Harry Sugerman to Louis Sugerman)

Huron-st., 150 s of Armour, s f, 25x125, rev. stamp $6.50, Sept. 28 (Andrew Kollar to Jan Kosiol et al)..... 1

Huron-st., 150 s of Armour, s f, 25x125, Sept. 23 (Boleslaw Kulesza quitclaims to Anna Kollar)..... 1

Marshfield-av., 240 n of Taylor-st., w f, 25x101, and o. p., rev. stamp $3, Sept. 29 (Pietro Lofento to Lena Lofento)..... 1

Monroe-st., W., 307 w of Albany-av., n f, 25x125, rev. stamp $1, Sept. 28 (Morris Levine to Michael Cooney)..... 1

Oakley-av., 125 n of Monroe-st., w f, 25x125, rev. stamp $1, Sept. 21 (A. H. Behr to Elmo W. Bardwell)..... 1,100

Ogden-av., s w cor of Richey-st., s e f, 20x90x81, incumb. $3,000, purchase money trust deed $2,000, rev. stamp $10, Sept. 20 (M. F. Carpenter to Otto Miller)..... 10

Osborn-st., 24 s of Ohio, e f, 73x79, incumb. $1,700, rev. stamp 50 cents, Sept. 8 (Stephen Hudec to Veronica Hudec)..... 10

Taylor-st., W., between Lasvlit-st. and Irving-av., s f, 20x100, incumb. $7,500, rev. stamp $4, Sept. 27 (Abraham Rosenberg to Harris Wolf)..... 1

Walnut-st., 29 w of Robey, s f, 30x124, rev. stamp $1.50, June 10 (Margaret W. Parker to Margaret Downey)..... 1,400

Kostner-av., 106 s of Congress-st., e f, 25x110, and e. p., Jan. 22, 1907 (Herman Heitmann to Ida H. Heitmann-Petersen)..... 1,800

Congress-st., W., 100 w of Kilpatrick, s f, 20x124, rev. stamp $1, Oct. 1 (Fred W. Wood to Emma S. Heyward)..... 941

Grand-av., 309 s of Austin, s f, 50x150, rev. stamp $2, Sept. 28 (Mary U. Rounds to William H. Wright)..... 10

Haddon-av., 50 w of Kildare, s f, 50x125, rev. stamp $1, Sept. 24 (Louise J. Castle to Edward A. Lull)..... 10

24th-pl., W., s f of Keeler-av., s f, 30x122, incumb. $3,000, rev. stamp 30 cents, Sept. 27 (Josephine Hurley to Thomas Burnett)..... 1

Crawford-av., 100 w of 50th-st., s f, 25x124, incumb. $1,000, rev. stamp $2, Sept. 13 (Vaclav Vanek to Joseph A. Cerny)..... 10

Chicago Heights, lot 21, block 265, rev. stamp 50c, Sept. 17 (Daniel Mulhollan and e. p., rev. stamp 90, Sept. 18 (J. B. Seherubel et al. to John J. Phota)..... 10

Chicago Heights, lots 18 and 19, block 33, rev. stamp $1, Sept. 17 (C. T. & T. Co. to Cornelius Vanderwarf)..... 1

Chicago Heights, lot 11 and e ½ lot 12, block 229, rev. stamp 50c, Oct. 1 (Anna Rich to Louis J. Sevick)..... 500

Chicago Heights, lot 25, block 165, rev. stamp 50c, Sept. 7 (C. T. & T. Co. to Klement Hrvenec)..... 300

Chicago Heights, Hanesh & K. add., lots 2 to 5, resub. lots 44 to 49, block 5, rev. stamp 50c, sub. to 2 deeds, Sept. 17 (T. M. Whelan quitclaims to Frederick Wilkening)..... .....

Chicago Heights, Thomas C. & W. 3d add., lots 21 and 22, block 2, rev. stamp 50c, July 19 (Morris St. F. Thomas et al., tr., to Alfred Evans)..... 1

Chicago Heights, Thos. C. & W. 3d add., lots 20 and 30, block 8, July 19 (same to Gilbert Goods)..... 237

Chicago Heights, Thos. C. & W. 3d add., lots 21 and 22, block 2, rev. stamp 50c, July 19 (same to Raffuelo Ramacci)..... 90

Chicago Heights, Thos. C. & W. 3d add., lots 13 and 14, block 2, rev. stamps 50c, July 19 (same to Giacamo Marchroni)..... 200

Chicago Heights, Thos. C. & W. 3d add., lots 6 to 8, block 2, rev. stamps 50c, July 19 (same to Rinaldo Marcuni)..... 160

CICERO.

Austin Park, lots 29 and 32 to 38, block 12, rev. stamp $1, Oct. 1 (R. E. Lynch to Samuel A. Miller)..... 1

Austin Park, lots 29 and 32 to 38, block 12, rev. stamp $1, incumb. $1,200, Oct. 1 (R. A. Miller to Clara Schuelte)

Commercial sub. lots 112 to 118, 29, 30, 12, rev. stamp $3, Sept. 29 (J. J. Hood to J. Patterson)..... 1

Warren Park, Cummings & Co.'s second add., lot 118, rev. stamp 50c, March 19, 1915 (F. A. Cummings to Frank J. Kubes)..... 1

Krw'n's sub., part lot 11, e w ¼, 4, 33, 13, rev. stamp $1.50, Sept. 24 (I. G. Brown to Frederick G. Hettenhoff)..... 10

Flick's sub., lot 25, block 8, 39, 33, 13, rev. stamp 50c, Sept. 15 (J. L. Donat to Josef Strombach)..... 300

Grant Loc. Wks. add., part lots 34 and 35, block 33, rev. stamp $1, Sept. 20 (F. Baumann to Aniela Paoli)..... 1

Harlem Kettlestring's add., lot 31, block 3, rev. stamp 50c, Oct. 1 (Emma A. Corbin to Etta M. Private)..... 10

Mandell & H.'s sub., lot 3, sub. lot 2, block 3, 20, 39, 13, rev. stamp $1, incumb. $2 500, Sept. 4 (Frank Hetver to Martin Rink)..... 1,000

Morton Park, lot 26, blo k 10, rev. stamp 50c, incumb. $1,100, Sept. 28 (Mary Tumpach to Veclav Prokop)..... 1,000

Oak Park, Carson's add., part lot 1, block 3, rev. stamp $7, incumb. $3,500, Sept. 30 (Geo. R. Hemmingway to Louis J. Hanson)..... 1

Oak Park, Price's add., lot 28, rev. stamp $1.50 Sept. 30 (Marguerite D. Smith to John Ferguson)..... 1

Oak Park, Reynold's Col. add., lot 8 and part lot 7, block 9, rev. stamp $2, incumb. $2,500, Sept. 27 (F. B. Severson to Frederick A. Hill Jr.)..... 1,000

Oak Park, Reynold's Col. add., lots 47 and 48, block 10, rev. stamp $1, Sept. 1 (F. A. Hill to Joseph Benedetto)..... 1

Building Permits.

W. 112th-st., 803, 2 story brick alterations; D. Rasmussen, 356 W. 112th-st.; B. Brunhuber, archt.; mason let bitter.

C. E. Swonson, carp..... $ 1,200

S. Hoyne-av., 1806, 2 story brick residence; A. K. Lamon, 9010-st. and Longwood-drive; M. H. Weyl, archt.; C. Workman & Co., mason; A. G. Hough, carp..... 3,500

S. Campbell-av., 2808, 2 story brick residence; E. T. Larson, 9437 Artesian-av.; S. Linderoth, archt.; J. Smith, mason; owner is carp..... 3,000

S. Morgan-av., 5922 to 5928, 3 story brick apartments; J. C. Kr.stensine, 89 N. Dearborn-st.; T. H. Bishop, arch.; Turnquist Bros., mason; owner is carp..... 40,000

Calumet-av., 7317, 1 story brick residence; C. F. Sorensen, 8118 S. Aberdeen-av.; E. Braucher, archt.; Otto Mattson, mason; owner is carp..... 3,500

Byron-st., 4800, 2 story brick flats; E. L. Hulbert, 2711 W. North-av.; T. J. Reynerson, archt.; A. W. Jensen, mason; M. E. Jounson, carp..... 5,750

Warwick-av., 3647, brick residence; M. Hansen, 3634 Dakin-st.; owner is arch. mason, and carp..... 4,800

Robinson st., 3602 to 3612, 1 story brick factory; Diamond Glue company, 3602 Robinson-st.; Lenbaum, Marx & Vigeant, archs.; R. Standing, mason and carp..... 3,500

W. 42d-st., 4318-20, 2 story brick flats; J. Schutzner, 4300 W. 21st-pl.; J. P. Houda, arch.; J. Schutzner, mason; E. Egert, carp..... 30,000

Kimbal-av., 4640, 3 story brick apartments; J. J. Johnson, 3401 Lawrence-av.; J. A Nyden, arch.; H. O. Lind & Co., mason; J. A. Jonnson, carp..... 20,000

Windsor-av., 3122-24, two 1 story brick residences; E. B. Perkins, 217 Chamber of Commerce building; F. B. Baker, arch.; owner is mason and carp..... 12,000

N. Avers-av., 547, 2 story brick flats; A. Halverson, 2660 W. North-av.; T. J. Reynerson, arch.; Fred Kenn, mason; K. Spaesur, carp..... 3,000

Rose-st., 407-9, 2 story brick flats; Charles Eikenberg, 4220 W. Lake-st.; E. Braucher, arch.; A. Pederson, mason and carp..... 4,000

W. Walton-st., 2557-59, 2 story brick stores and flats; Entin & Rubin, 1357 N. Rockwell-st.; A. L. Gimelblan, arch.; owner is mason; J. Goldstein, carp..... 5,000

Superior-st., 231-39-41, 3 story brick warehouses; Kellogg, Hulbert & Benjamin, 30 N. La Salle-st.; S. A. Corwen, arch.; E. W. Sproul company, mason; Scharmer Construction company, carp..... 75,000

Lawwood-av., 6138-44, 3 story brick apartments; W. H. Bamford, 48 N. Dearborn-st.; Bishop & Co., arch.; J. S. Erikson, mason; J. Skoglund, carp. 40,000

Ardmore-av., 1821-23, 3 story brick apartments; O. Carlson, 1462 Foster-av.; E. Benson, arch.; Union company, mason; owner is carp..... 18,000

W. 22d-st., 4825, 2 story brick stores and flats; Frank Moulis, 2500 S. Springfield-av.; J. T. Fortin, arch.; E. Vojvos, mason; carp. not given..... 12,000

E. 69th pl., 1009, 2 story brick flats; Max Bamann, 6201 St. Lawrence-av.; S. M. Soskin, arch.; Samuelson Bros., mason; A. J. Johnson, carp..... 13,000

N. Keeler-av., 3043, 2 story brick stores and flats; Morris Levine, 3000 Flournoy-st.; M. Levison, archt.; H. Blindt, mason; L. Lieberman, carp..... 18,000

W. 63d-st., 2415-19, 2 story brick factory; Chicago Sausage Manufacturers, 814 W. 30th-st.; J. J. Cerny, arch.; F. Wm. Sass, mason; owner is carp. 2,000

S. Francisco-av., 6831, 2 story brick residence; J. Jonkas, 6819 S. Francisco-av.; E. Braucher, arch.; P. Shuler, mason; owner is carp..... 3,200

W. 63d-pl., 6347, 1 story brick residence; C. E. Flick, 5404 W. 63d-st.; E. Braucher, arch.; P. Shuter, mason; J. Jonkas, carp..... 3,200

S. Winchester-av., 4114, 2 story frame flats; J. F. Burek, 4716 S. Winchester-av.; E. Braucher, arch.; J. Macura, mason; owner is carp..... 2,200

N. Springfield-av., 2117, 2 story brick flats; R Srenda, 2327 N. Springfield-av.; T. J. Reynertson,

OMPSON MEN OOM MADDEN OR SENATORSHIP

din Decrees No Chance for Slap at Ald. Merriam Must Go By.

Congressman Martin B. Madden for ited States senator in 1918, as the Re- blican successor of Senator James milton Lewis, was the gentle tip that y political department of Mayor Thomp- 's "Chicago to the coast" junket left ch the mob of scrappy politicians at the y hall at midnight.

hat orders came from Fred Lundin, it is erted, that no chance must be passed to swat any boom for the governorship Ald. Charles E. Merriam which might s strength by reason of the special re- t of the civil service commission at- cking the Merriam crime investigators, de to Mayor Thompson in the after- n.

Adde to Thompson Campaign.

The Madden for senator movement is pected to add materially to the cam- gn to be conducted for Mayor Thomp- s for Republican national committee- n during the absence of the mayoralty rty in the west.

The theory is that Congressman Mad- n can be nominated and elected to the nate, and that as a Chicago man he can mand the placing of the Republican tronage in Chicago over any claims that ght be proffered by Senator Sherman as e senior Republican senator from Illi- is and a downstate man.

t is believed the rights of all interested ll be conserved by the election of Mayor ompson as national committeeman, th a naturally strong hand to play in e event of the election of a Republican esident next year and the succeeding ection of a Republican senator in 1918.

Fight on Senatorship.

f this situation develops, as is thor- ghly believed by interested politicians, e probabilities point to an immediate ening of hostilities, based on the sen- orship alone, as between former Gov. neen and Congressman Madden, and multiplied intensity to the contest now between Roy O. West and Mayor hompson for the national committee- ip.

The rapid spread of the Madden talk the city hall gave full support to the ist gossip that started at the state fair at the city hall is prepared to insist on taking over complete control of Re- blican affairs in Illinois, beginning with s holding of the national convention elegation next year for Sherman for resident and for Thompson for commit- eman. The faction plans on having an fluential part in the nomination of rank O. Lowden for governor, on pick- g a full county ticket slate, culminating ith the election of Mr. Madden to the mate.

Thompson, if Sherman Falls.

Enthusiastic allies of the mayor have o hesitancy in saying that if Senator herman is forced out of the presidential ing there will be no second lost in put- g forward the mayor's own boom.

Wanted, Right Away! Little Miss Indiana!

THE Indiana Society of Chicago is looking for a 5 year old girl. The members were put on the lookout for her yesterday by Edward Rector, president of the society, when Secretary E. M. Holloway reported that he had been unable to find a member who has a daughter or granddaughter eligible to represent the state in the Dixie highway tableau in Grant park Saturday.

The Dixie Highway association asked the Indiana society to pick a little Miss Indiana 5 years to 7 years old to appear with Miss Margaret West and Miss Hazel Leigh, who will act as Miss Chicago and Miss Dixie.

"We have found lots of daughters of members from 11 years old and up and lots of granddaughters from a year to 5 years old," said Secretary Holloway, "but no girls from 5 to 7 years old."

"Keep up the search," said President Rector. "Have George Ade write a detective story around this plot."

TRIES TO BRIBE LOOP COPPER?

Frank Lombardi to Be Arraigned for Alleged Attempt to Buy Officer.

Frank Lombardi, owner of a saloon at 1120 Taylor street, in the vicinity of which several Black Hand shootings have occurred in the last few years, will be arraigned before Judge George F. Barrett this morning on a charge of contempt of court as a result of an alleged attempt made by him yesterday to bribe Jason R. Walston, a traffic policeman. Charges of bribery and carrying concealed weapons probably also will be lodged against him.

Walston had gone to the Criminal court building to testify in the case of Tony Ross, whom he had arrested on a charge of stealing a horse and wagon.

Offered Him $50.

The policeman says he was standing in one of the witness rooms when Lombardi, who is a friend of Ross, approached him and asked him to "fix" the case. He told Walston he would be willing to give him $50 if he would fail to make out a case against Ross.

The policeman arranged another meeting in the corridor in the afternoon. Detective Sergeant Charles Grattan of the state's attorney's staff was standing nearby when the saloonkeeper handed Walston a $5 gold piece.

Assistant State's Attorney Charles Center Case Jr. was notified and took Lombardi before Judge Barrett, where Walston told his story.

Pulls Out Revolver.

"I gave him $5, but he offered to settle the case for me for $25," said Lombardi.

Grattan reached into Lombardi's pocket and drew out a blue steel revolver. Lombardi said he carried the weapon because of Black Hand threats he had received. Judge Barrett continued the case until this morning and ordered Sergeant Grattan to handcuff the prisoner.

MINE OWNERS VOTE TO ADOPT JOHN D. JR. PLAN

Referendum Vote Taken Among Employes; Strike Cases May Be Dismissed.

Denver, Colo., Oct. 4.—The directors of the Colorado Fuel and Iron company today accepted on behalf of the company the Rockefeller industrial plan. At the same time at a half dozen or more camps of the company in southern Colorado referendum votes were being taken by the miners.

The result of the referendum vote reported from four mining camps indicate the miners are overwhelmingly in favor of the new industrial plan. The results show:

Berwind, 140 affirmative; 9 negative;
Tobasco, 138 for, 25 against;
Rouse, 139 for, 6 against.
Lester, 97 affirmative and 9 negatives.

Five Directors at Meeting.

Five of the eleven directors of the Colorado Fuel and Iron company were present at the meeting at which the plan was accepted. It is understood that several other directors will sign the minutes of the meeting, giving a majority vote of approval.

The Rockefeller party planned to leave late tomorrow for Sunrise, Wyo., where the Colorado Fuel and Iron company has an iron mine.

Rumors that Gov. George A. Carlson was on the point of ordering a dismissal of most of the criminal charges growing out of the coal miners' strike of 1913-14 were current today in circles close to the state administration.

Rockefeller Talks to Governor.

Mr. Rockefeller called upon the governor and talked with him about the general industrial situation. Both the governor and Mr. Rockefeller agreed that the latter had suggested that any of the strike cases be dropped.

Gov. Carlson stated that he had not yet decided whether or not to instruct the attorney general to dismiss any or all of the cases.

Attorney General Fred Farrar said he had received no instructions from the governor and that so far as he was advised the cases would go to trial according to schedule. He was uncertain whether or not the governor had authority to stop a prosecution once instituted by the state's legal department.

Labor Officials Against Plan.

Washington, D. C., Oct. 4.—Samuel Gompers, president, and Frank Morrison, secretary of the American Federation of Labor, issued statements today commenting unfavorably upon the Colorado Fuel and Iron company's announced plan for dealing with its employés. Mr. Gompers said:

"So Mr. Rockefeller has formed a union—a union of his employés of his Colorado Fuel and Iron company, and perhaps imagines he has solved the problem of just relations between himself and his employés. But with all his wealth and all his brains, and the brains that he could buy and suborn, he has missed his mark.

Gompers Becomes Sarcastic.

"Imagine an organization of miners formed by the richest man in the world, who employs its members. What influence can such a pseudo union have to insist upon remedying of a grievous wrong or the attainment of a real right?

"And what about the representatives of the men 'sitting around the table' with Mr. Rockefeller and his angelic representatives out in Colorado, should the miners' spokesmen have temerity of insistence in the rightful demands of the miners?"

UNION RULE ON MILITIA WILL HAVE COURT TEST.

Warrants Issued for Three Members of United Mine Workers in Action at Hillsboro.

Hillsboro, Ill., Oct. 4.—Warrants were issued today for three members of the United Mine Workers of America to test the validity of union rules which forbid members of the labor organization from joining the Illinois National guard.

An Illinois law imposes a fine of $500 on any one who attempts to interfere with any man joining the National guard. The bylaw of the state union provides for the expulsion of any member joining the guard.

The warrant charges that a union committee prevented five members of the Illinois National guard from working in a mine near here. The complainants in the case are members of the Hillsboro local of the miners' union.

BOOZING SPELLS S-L-A-V-E-R-Y

OF MEN to that diseased condition of the system which forces continued indulgence. The "Neal Way" spells R-E-L-E-A-S-E in three days—at home or head Neal Institute, No. 811-T East 40th street, Chicago (Oakland 439), or Springfield, Ill. Ask for information. All Drug Habits are successfully treated in from one to three weeks. 60 Neal Institutes in Principal Cities

MANDEL BROTHERS displaying John B. Stetson fall and winter hats, in complete assortment: at 3.50 and $5.

Men's Loden cloth overcoats 'Arlington' model, $20

Loden cloth reproduced from a foreign weave and at about one-third less cost; it has a soft, mellow tone and rich luster and drapes handsomely; brown, oxford gray or deep navy; the coats with silk-lined yoke and sleeves. *Second floor.*

Loden cloth overcoats exclusively at Mandel's; in Chicago.

Men's tobacco brown suits and overcoats, $25

—first showing of this new shade. The suit coats are ½-lined and have silk sleeve lining. The overcoats silk-lined, close fitting, and with high waist & patch pockets.

Clothing shop—second floor

Mandel Brothers

CELESTINS VICHY

(FRENCH REPUBLIC PROPERTY)

Natural Alkaline Water

For 50 years the standard Mineral Water for the relief of Sour Stomach, Indigestion and Uric Acid.

ASK YOUR PHYSICIAN

Bottled at the Springs

"Whee!—Raisin Bread!"

The Fruit-Food of Millions —and Every Child's Delight

Raisins are the fruit-food of millions because they are *concentrated nutriment.*

In bread they form one of the most economical foods that any home can serve.

You can buy such bread from your grocer or baker—made by a prize recipe and stuffed with full-flavored, tender, meaty, sweet Sun-Maid Raisins from our California Vineyards.

Try a loaf today. It will delight the whole family. For no other raisin bread can compare with

California Raisin Bread Made With SUN-MAID RAISINS

For general home use they are unsurpassed. Made from California white grapes—too delicate and thin-skinned to ship fresh. Sun-cured in the open vineyards and packed in sanitary pound cartons.

Three styles: Seeded (seeds extracted), Seedless (made from seedless grapes), Cluster (on stems, not seeded). Your grocer can supply you.

You will like this raisin bread because it is made with this kind of raisins

California Associated Raisin Co., Fresno, Cal.
Membership, 6000 Growers (84)
Chicago Offices: Hearst Building; Tel. Main 1061

Raisins are Natural Confections—GOOD for Little Folks

1916 Studebaker FOUR

Forty-H.P. 7-passenger $885

40 Horse Power—

Without exception, this new 1916 Studebaker is the most *powerful* 4-cylinder car ever priced at less than $1,000. Its motor is larger than last year's—3⅛ inches bore with a 5-inch stroke. Many important changes have been made in the design.

It develops 45 horse power—power in abundance for any hills or any roads or any speeds. Power for any performance you'll ever have occasion to ask. *And power with marked economy of fuel.*

Just on this item of *greatly increased power,* this new Studebaker is a remarkable value at $885. But it's a *better* car in every way. It is *bigger,* roomier, handsomer. It carries 7 passengers when desired—and carries them in comfort without crowding. And it gives even *higher quality* than ever before in spite of the lower price.

With each Studebaker car goes the Markle Definite Service—seven thorough inspections and the car completely oiled and adjusted. It's the only definite service in existence that guarantees and regularly does definite things. Let us tell you more of it.

Come and see it today. It's the best value in 4-cylinder cars on the market—and we'll let it do its own talking.

Four-Cylinder Models and Prices

Touring Car, 7-passenger	$885
Roadster, 5-passenger	850
Landau-Roadster, 5-passenger	1165

Commercial Cars

Panel Delivery Car	$875
Open Express Car	850
Station Wagon	875

Six-Cylinder Models and Prices

Touring Car, 7-passenger	$1050
Roadster, 5-passenger	1050
Landau-Roadster, 5-passenger	1350
Coupe, 4 passenger	1350
Limousine, 7-passenger	2250

F. O. B. Detroit

L. Markle Co.

Twenty-first Street and Michigan Avenue

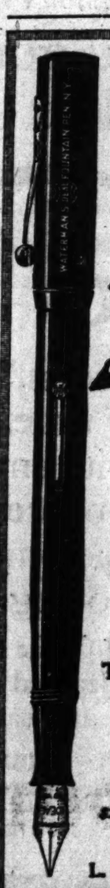

This Little Lever fills and cleans this pen instantly

"The Lever Locks"

The New Pocket Self-Filling

Waterman's Ideal Fountain Pen

Like the U. S. Dollar A Universal Standard

The reliable Waterman's Ideal of old with the convenient Lever refilling device added. Simple and serviceable. In several sizes, plain or mounted. Pen points of every degree. Buy the genuine.

If it isn't an Ideal, it isn't a Waterman's

$2.50 to $150.00 *Illustrated Folder on Request.*

At the Best Stores Most Everywhere

L. E. Waterman Co., 173 Broadway, New York

The present season will be remembered among car owners chiefly for the introduction of the

Packard TWIN-SIX

With the advent of this TWELVE-CYLINDER CAR, new standards of motor car performance, design and value were created, and a new measure of ability in an automobile was realized.

In a motor of vastly smoother power, and surer response in any situation, the PACKARD COMPANY has paid its perennial debt to its leadership and to progress.

An experience with this car in action will revise your present ideas of motor car sufficiency.

* * * * * * *

The 1-35—Wheelbase 135 inches. Price with any open body, f. o. b. Detroit, $3,150

The 1-25—Wheelbase 125 inches. Price, with any open body, f. o. b. Detroit, $2,750

PACKARD MOTOR CAR COMPANY of CHICAGO, *Michigan Ave. at 24th St.*

For Emergencies

When you have a bilious attack, or when you feel illness coming on—promptly move the bowels, start the liver working and put your entire digestive system in good shape with a dose or two of the time-tested

BEECHAM'S PILLS

You will welcome the quick relief and often ward off a severe illness. Beecham's Pills are carefully compounded from vegetable products—mild, harmless, and not habit-forming. Buy a box now. You don't know when you may need Beecham's Pills. A reliable family remedy that always

Should Be at Hand

Largest Sale of Any Medicine in the World. Sold everywhere. In boxes, 10c., 25c.

Resinol

certainly *does* heal eczema

In our file of reports, covering a period of twenty years, literally thousands of *physicians* tell how successful the Resinol treatment is for eczema and similar skin troubles. The first use of Resinol Ointment and Resinol Soap usually stops the itching and burning, and they soon clear away all trace of the eruption. No other treatment for the skin now before the public can show such a record of professional approval.

Sold by all druggists. For trial free, write to Dept. 10-S, Resinol, Baltimore, Md.

(Advertisement)

Foremanology

will appear in The Chicago Tribune on Mondays, Wednesdays and Fridays. Not a breakfast food, but food for thought. Look for FOREMANOLOGY in your Chicago Tribune tomorrow morning.

ADVERTISE IN THE TRIBUNE.

DEPENDABLE WOMEN want a dependable *paper.* Therefore THE TRIBUNE at the start of every day.

SUBSCRIBE FOR THE TRIBUNE

CHICAGO 'HOPE' STOPS FOE IN NEW YORK RING

Andre Anderson Batters Jim Johnson to Defeat in Nine Rounds.

New York, Oct. 4.
The decision of "The Tribune's" reporter is:
Anderson stopped Johnson.
Smith won from Reich.
Freedman won from Mansfield on foul.
(Signed.) STEVE MILLS.

BY STEVE MILLS.

New York, Oct. 4.—[Special.]—Two heavyweight bouts were sprung for the benefit of the fight fans at St. Nicholas rink tonight. The windup was furnished by Gunboat Smith and Al Reich, the former sailor outpointing his rival, but great interest centered in the initial appearance of Andre Anderson of Chicago in a Gotham ring.

Anderson, who is quietly being groomed to take the title away from Jess Willard, according to information handed out by Manager Kid Howard, met Jim Johnson of the South Sea islands and what he did to Johnson certainly was sufficient to make him appear a most formidable ringster. After giving the South Sea islander a trimming for eight rounds Anderson tore loose with greater vim in the ninth, and when he threatened to annihilate his rival the referee took a hand in the proceedings and stopped the one sided affair.

Anderson Much the Heavier.

Anderson had a huge pull in the weights, outweighing his opponent by no les sthan forty pounds, and this proved a great help to him. When the opening gong sounded they started at a fast pace, but little damage was done by either in the first session. Johnson was first to inflict punishment when, in the second round, he cut Anderson's cheek with a hard right swing. Anderson more than evened this up in the third, putting Johnson down with a right, which landed flush on the jaw. The South Sea Islander took an eight count.

In the fourth, fifth, and sixth rounds it was all Anderson and he forced his opponent all around the ring, trying desperately to land a knockout. The seventh and eighth also were Anderson's rounds and when the gong for the ninth sounded the Chicagoan rushed out of his corner, and, milling aggressively, tried to put over the finisher. He swung a hard right to Johnson's ear, drawing blood, and the referee then called a halt.

Reich Easy for Gunner.

It was easy picking for Jim Buckley's pet scrapper, Gunboat Smith. He had no great trouble in beating Al Reich, the former amateur champion. The contest went the full ten rounds, and the expected knockout was missing. There were other things missing, too, one of which was aggressiveness on the part of the erstwhile amateur. It could truly be said that Reich was very much an amateur tonight, and it looked as if he had not forgotten that he has left the simon pures.

Ten straight rounds went to Smith's credit. They fought only ten, and he gained the advantage in each by his willingness to fight. The "Gooner" did not seem to have the old kick in his punch. If he had he would surely have scored a knockout, for he landed early and often, outboxing as well as outslugging Reich. The one thing that Reich had on Smith was twenty-five and one-half pounds of weight. The Gunner scaled 183 and Reich eight and one-half ponnds over the two century mark.

Foul Ends Semi-Final.

The semi-final was a real fight. Alf Mansfield of England had the best of it right up to the last round, when Referee Billy Roche disqualified him for hitting Abe Freedman of New York in the break.

BEECHER AND SAYLOR DRAW; DARKNESS PROLONGS BOUT.

Akron, O., Oct. 5.—[Special.]—Willie Beecher of New York and Milburn Saylor of Indianapolis fought twelve terrific rounds to a draw at the East Market street rink, the bout not being finished until 1 o'clock this morning. The electric lights went out in the sixth round and the arena was in darkness for eighty minutes. There were no knockdowns. In the eighth round Saylor claimed a foul but it was not allowed by Referee Mats Hinkle. The blow, a left to the groin, weakened Saylor. Beecher won the final three rounds.

PUGILISTIC POINTERS.

The regular weekly amateur boxing contest will be held at O'Connell's gymnasium, 500 South State street, tonight.

Kid Williams will defend his disputed bantam honors in a Baltimore ring tonight. The champ and Dutch Brandt are on at the America A. A. for fifteen rounds at 118 pounds.

Joe Sherman, local lightweight, and Jack Doig of Spring Valley yesterday were matched to box ten rounds at Gary on Oct. 14. They will weigh in at 133 pounds at 3 o'clock. In the semi-windup Frankie Izzo will hook up with Artie Armstrong, the bantamweights also being booked to go ten rounds. The show is being promoted by Teddy Benzon.

Charley White is going to give the Beantown fans another peek at his sleep producing wallop in Boston tonight. He is slated to exchange wallops with Matty Baldwin over the twelve round route, but no one expects it to go that far, for White has been stopping nearly every opponent he has met in the Hub ring.

PUGILISTIC RESULTS.

Memphis, Tenn., Oct. 4.—[Special.]—Pal Moore, local bantamweight, gained an eight round decision over Jack Doyle of New York.

Philadelphia, Pa., Oct. 4.—[Special.]—George Chaney, Baltimore featherweight, temporarily put Eddie Morgan out of the championship running by administering a crushing defeat to the Englishman at the Olympia A. A. tonight. The bout went six rounds, but only Morgan's gameness saved him from being knocked out.

NOTED YACHT SMASHED UP.

Harrisburg, Pa., Oct. 4.—[Special.]—The racing yacht Columbia, one of the fastest and proudest American cup defenders which ever sailed the sea has been smashed into thousands of pieces of junk in the Steelton yards of the Pennsylvania Steel company, where they will be melted and molded into ammunition for the allies. Columbia twice defeated Sir Thomas Lipton's Shamrock, first in 1899 and again in 1901. Most of the metal obtained from the yacht will be fashioned into steel shrapnel casings for the French and British armies.

I. N. G. Rifle Team Will Compete in National Matches.

LED by Maj. John V. Clinnin, the Illinois National guard rifle team will compete in a series of national matches on the Florida rifle range at the state camp near Jacksonville. The Illinois delegation held a final practice shoot at Camp Logan yesterday and the accompanying photograph was secured. The Florida state tourney already is in progress and there are three more meets billed. Oct. 6 and 7 are given over to the Southern Rifle association. The National Rifle Association of America will hold its yearly championship Oct. 8 to 14 and the national matches ordered by and held under the supervision of the war department will cover Oct. 14 to 22. Maj. Clinnin in the photograph is the fourth man standing from the left. The second man from the left is Capt. Edward Bittel of Company K, First infantry, I. N. G. Capt. Bittel will act as correspondent for THE TRIBUNE during the matches in Florida.

In the Wake of the News

By RING W. LARDNER

CHICAGO SHOULD BE PROUD.

The Cubs have practically clinched
A first division berth.
The Cubs have fourth position cinched—
Whatever that is worth.

The Sox have won eleven straight.
Each baseball scribe declares
That they have been a-going great—
And whothedivil cares?

The Whales have copped the Federal flag,
As experts knew they'd do.
Adn now that they have copped the rag,
Whom can they sell it to?

THE INDIANA IDEA.

The Pittsburgh Pirates had an exhibition game in Marion, Ind., last Wednesday. In the morning Honus Wagner and Erving Kantlehner of the Pittsburgh club were invited on a fishing trip by two hospitable Hoosiers. The big leaguers were told that they wouldn't have to trouble to buy tackle. They were taken to a pond on one Shi Birely's farm. It then developed that the tackle brought along was a seine.

The four were busy with it when suddenly there was the sound of a shotgun in the woods behind them. "Get out of there!" shouted a voice. The two ball players and their new friends rofused to stir.

The shotgun reported again. Wagner and Kantlehner, no longer able to maintain a bold front, took to their heels. They were pursued, caught, and carted to the county jail. A special session of court was held to accommodate the athletes, who were to take an evening train for St. Louis. They were found guilty of trespassing and fishing illegally and fined $100 apiece.

While Manager Clarke was digging down for the wherewithal to pay the fine the courtroom burst into loud guffaws.

It was all a frameup. The judge wasn't a real judge. The prosecutor was a fake. The whole thing was a joke.

Wasn't it screaming?

BIG FIRE OUT SOUTH.

The village fire department was summoned the other evening to the home of Frank Schulte on the south side. The folks had gone out for the evening and forgotten to turn off the gas under the dogs' breakfast. The said breakfast was soon a mass of flames and the building a mass of perfumes. Neighbors turned in an alarm, but when the fire laddies forced open the door it was too late to save the breakfast. No insurance. If a lady hadn't asked us to print this we wouldn't.

URSUS HORNS IN.

WELCOME JUDGE!

Hey, there, Lardner—you an' Purse
Make a way for little Urse;
Wanta give my an a slide,
Pound the Judge, an' nudge his side.
Judge, he's back from two weeks' trip,
Betcha now we'll make things tip!

Shake with Aries; Andy, too.
They've been wild to welcome you.
Lady coming down the street—
Gee! It's Florence, what a treat!
Silas said he'd look in a while
(Promised Silas I'd make him smile.)
J. U. K. should ought to be
Handy, 'cause he'd like to see
All the bunch a-celebratin',
Maybe do some tall oratin'
On his part. Well, howdy, Judge;
(Dang it, I can hardly budge.)

S'pose you got a few sardines
And stunted fish from mountain streams.
Canned you up; fixed for fair!
(Girls, stop crumpling Judge's hair!)
Gosh! We're glad to see you back;
We've been rusting up the track.
Counting days and hours, plumb blue—
But here you are, as good as new.
Look here, Judge, at this stack of mail,

Coming steadily, rain or hail.
Why, even the pesky weather man
Gave you the best he had in his van.
Well, here we start to make the Limo—
Honest, Judge, you're looking fine.

URSUS.

CAPRON BEATS MORIN, 50 TO 45, IN CUE MATCH

BY J. G. DAVIS.

Joe Capron, Lemingwell's representative in the Interstate Three Cushion league, gave Charley Morin his first setback in the championship race, defeating the Weeghman star, 50 to 45, in seventy-six innings at Lemingwell's room last night. Capron made a high run of 8 in his nineteenth inning, Morin's best being 4. Only one deliberate safety shot was played, that by Capron.

It was a closely fought battle, in which both men picked off some hard shots. They were all square at the twentieth inning at 16 points. Morin then took a slight lead, but at the end of the sixtieth session Capron again was "up sticks," the total being 38. In the last sixteen innings Capron counted 12 points while Moran was making 7. Scores at the end of each tenth inning:

Morin	2	16	24	34	36	38	42	45
Capron	4	16	21	27	33	38	48	50

Tonight Morin will play John Moore at Flenner's room.

AT THE BILLIARD ROOMS.

Bruce [200] defeated Belton [225], 200 to 204, in the English billiard tournament at Mussey's in seventy-three innings.

Lew Shaw will play Louis Brunswick at three cushions at Hub Hart's room, 1506 Hyde Park boulevard, tonight.

Dean Demarest defeated Maj. White, 100 to 62, in their pocket billiard match at the Kaiserhof room last night. Demarest will give an exhibition at 1 o'clock today and at night will play Harry Freid.

AD MEN TO HOLD FINAL GOLF TOURNEY TODAY.

The Western Advertising Golfers' association will hold its final tournament of the season at the Exmoor Country club tomorrow. There will be a thirty-six hole handicap competition against par for the president's trophy and a thirty-six hole gross score event for the directors' trophy. The winner of the first flight will become champion for the year.

The annual meeting will be held at night. There are two tickets in the field, Lloyd Maxwell, W. K. Page, and W. D. Henderson Jr. are nominated for president, secretary, and treasurer respectively on both tickets.

CHICAGOAN BUYS FASTEST YACHT

Chicago can now boast the fastest steam yacht afloat, as John Borden has just purchased Kanawha from C. K. G. Billings. Among the craft it has beaten are the famous Corsair III., J. P. Morgan's big boat, and Lysistrata, the 300 footer built for James Gordon Bennett. Kanawha makes twenty-five knots an hour and has been in a dozen or more big races in the Atlantic.

Kanawha is 227 feet in length and 25 feet wide and has been champion for more than ten years. It always has been kept in the best of shape and is famous because Mark Twain had a special stateroom on the main deck, where he did much of his writing in his later years. At that time the boat was owned by the late H. H. Rogers, one of Mark Twain's closest friends.

Borden announced he would turn the boat over to the United States government, to be used as an auxiliary cruiser, should occasion demand.

COURTNEY WILL NOT COACH CORNELL CREW THIS FALL.

Ithaca, N. Y., Oct. 4.—[Special.]—For the first time in years Cornell oarsmen will practice on the inlet this fall without the personal supervision of Coach Charles E. Courtney. While the old man is gradually recovering from the skull fracture sustained last spring at the Poughkeepsie regatta, he will not be able to direct the fall rowing. Courtney is able to go out occasionally and has taken a few automobile rides. Over 100 candidates have registered.

HOLISTON
The super-smart shape of the season.
Ide Collars
2 for 25c
GEO. P. IDE & CO., Makers, TROY, N.Y.

Sporting News Notes.

The Imperials easily defeated the Iola A. C. by a score of 11 to 0. The features were the batting and all around playing of the Imperials and the pitching of Blumberg.

The Cicero Juniors defeated the Oak Park Colts twice Sunday, 10 to 0 and 7 to 3. Cesarotti pitched both games and fanned twenty-five batters.

Bethlehem Lutheran church won the championship of the Lutheran Baseball league Saturday by defeating Mount Zion at West Side ball park, 12 to 4.

In the West Side Indoor league Mercury A. C. defeated Young Men's Hebrew Institute, 3 to 0; Marshall A. C. defeated Dodger A. C., 7 to 6, in ten innings, and Twentieth Century defeated Oreo A. C., 8 to 5.

A. C. Johnson successfully defended his title to the George O. Knapp tennis trophy by defeating W. F. Lynch, 6—2, 6—2, at the Gas company courts. Thirty-first and Halsted streets, Saturday. Johnson now becomes the permanent owner of this trophy.

PETER VOLO SETS NEW WORLD MARK IN WINNING CUP

Champion Trotter Takes Lexington Race, Scoring Two Fastest Heats.

Lexington, Ky., Oct. 4.—Peter Volo, 2, 3, and 4 year old champion trotter, won the $3,000 Castleton cup, the principal attraction of the opening day of the grand circuit meeting here today in straight heats before a record crowd and in doing so not only set a new mark for the race but a new world's record for a stallion for two heats. His time in the first heat, 2:02½, is the best made by any trotter in a regular grand circuit race this year, the only mark better having been made by Peter Volo in his match race with Lee Axworthy at Cleveland, when he negotiated the mile in 2:02.

The attempt of William, world's champion pacer, to lower his record to wagon, set for today, was postponed until tomorrow.

2:10 TROTTING. 3 IN 5. $1,000.

Duchess, ro. m., by Allertine [McDonald]	1	1	1
Exall, br. h. [Pearce]	2	2	2
Bonington, ch. h. [Dickerson]	3	3	3
Nata Prime, br. m. [Prime Wright]	6	5	5

Todd Temple, Willgo Lady Grattan, Bertha Carey, Nathan Axworth, and Signal Boy started. Time—2:07¾; 2:07¼; 2:08.

2:07 PACING, 2 IN 3. $1,000.

Fay Richmond, gr. g., by New Richmond [Jones]	1	1	
Billy Brino, b. h. [Fleming]	2	6	
Our Colonel, b. h. [Childs]	8	2	
Hastus, br. g. [McDonald]	6	3	

Antozombro, Lillian T., The Assessor, Princess Margaret, Polly Ann, and Homer Baughman started. Time—2:06¼; 2:05¾.

CASTLETON CUP, FREE FOR ALL TROT, 2 IN 3. $3,000.

Peter Volo, br. c., by Peter the Great [Murphy]	1	1	
Margaret Druien, b. m. [Cox]	2	3	
Ross B., b. g. [Wright]	5	2	
Joan, b. m. [McDermott]	3	5	
May Mack, b. m. [Dreyder]	4	4	

Time—2:02¼; 2:02¾.

2:14 PACING, 3 IN 5. $1,000.

May Direct, b. m., by Very Direct [Heard]	1	5	1	1
Margie Hal, b. m., by Devil Hal [Rea]	2	1	2	2
Tango, br. h. [Todd]	6	2	7	4
Budd Elliott, br. g. [Floyd]	7	7	3	6

Lady Venus, Rocklime, Col. Ellsworth, and Lady J. started. Time—2:06¾; 2:08¼; 2:07¼; 2:09½.

Goldstone Wins Net Tourney.

The annual closed tennis tournament of the Chicago Hebrew institute ended yesterday, Goldstone winning the championship by beating Radin in the final, 6—4, 6—3. In the semifinal Radin beat Blair, 8—6, 8—2, while Goldstone beat Cooper, 6—3, 6—2.

HRADEK NOTCHES HIGH PIN SCORE IN LOCAL LEAGUE

Joe Hradek led the local bowling army with an average of 218 1-3 for the Pilsens in the Windy City league last night, his big series earning his team a double victory over the L. and G. team on the Bohemian circuit. Hradek's games were 231, 179 and 245 and were the best recorded this year outside of the loop. Scores:

WINDY CITY.

PILSENS.				L. & G.			
Mruska	213	181	182	Mollath	178	193	176
Jech	197	176	206	Hem'ens	193	208	187
Melick	179	181	147	Heinrich	188	177	141
Malas	168	182	158	Gret'n	198	185	160
Hradek	231	179	245	Brennan	216	189	165
Totals	907	901	938	Totals	942	917	833

BINGOS.				SHERIOLAS.			
Hunts	200	191	197	Sut'stein	181	192	159
Newberg	169	169	216	Hard'ks	152	159	138
Hlava	147	161	176	Hiecker	196	191	117
Wolf	182	190	158	Iacobs	158	153	167
Stehno	176	157	162	Casey	181	201	165
Totals	854	821	960	Totals	768	846	816

MENDELS.				FLENNERS.			
Wagner	203	164	182	Herron	190	210	149
Hernen	190	193	188	McCoy	190	171	177
Wolseiffer	195	178	190	Siler	192	183	167
Ciacha	196	188	197	Le Plant	178	176	166
Herda	197	197	190	Rockwood	171	160	117
Totals	951	911	907	Totals	919	872	800

BRUCK.

JOSE GOMES.				BAUERS.			
Polan'k	162	201	209	Nicolet	212	147	187
Slater'k	166	144	200	H. Wolf	155	193	154
Black	193	160	187	Cohn	177	166	193
Guston	173	184	204	McD'n'd	163	172	181
P. Wolf	193	165	187	Bruck	201	192	177
Totals	877	853	987	Totals	907	800	872
Prodies	849	874	900	Gr'sm's	912	835	896

ROGERS PARK.

Aurania	867	852	786	Gomes	860	878	888
L. Shore	806	883	774	Three L.	804	812	786

REX.

Tigers	918	879	905	Langs	853	900	866
Teutons	857	917	903	Stars	866	835	808

WOODLAWN.

Tigers	884	789	779	Unkn'ns	860	848	940

COLONNAS.

Rennig's	895	904	848	Carriers	753	904	789
Gr'sman	913	798	868	Hickeys	900	905	910

MONROE JUNIOR.

Marjax	742	752	778	Geis Roy.	750	813	812
Specials	754	826	830	B. Jour's	748	789	751
Logan S.	828	796	796	Carson P.	796	913	827
Effels	902	852	795	Dowag's	793	700	799

K. OF C.

Siokes	739	800	762	Fox	706	720	766
Dixon	715	700	713	Walters	687	725	683

CONCORDIA.

Sox	814	874	807	Athletics	884	889	887
Quakers	906	907	871	Senators	903	925	850
Giants	900	900	797	Pirates	856	894	909

MAROONS DOWN SCRUBS, 8-0

Pete Russell's team defeated the second eleven, 8 to 0, in a half hour scrimmage yesterday afternoon at Stagg field after the Maroons had been sent through a long rehearsal of open plays behind locked gates. Forward passes were responsible for the victory of the first team, which actually contained fewer "C" men than the scrubs.

FOOTBALL NOTES.

The fast North Shores defeated the Lexington A. C., 14-0, at Addison and the lake Sunday.

Antler Colts want football games with 80 to 90 pound teams on south side. Call Wentworth 1781, 6 to 6:45 p. m.

The Hermitage Tigers defeated the Warwood A. C. on the Rickart park gridiron, 78 to 0.

NEXT MOTOR R... AT INDIANAP... TO BE 300 MILE...

Carl Fisher Announces C... In Distance; Purse Also Will Be Cut.

Indianapolis, Ind., Oct. 4.—[Special.] The next international speedway ... slated for the Indianapolis motor ... way, Memorial day, 1916, with ... instead of 500, as has been the ... heretofore, according to the ... ment made by President Carl ... today.

"I am convinced that the ... will be more popular with the ... public, for experience has taught ... 500 miles is a little too long to be ... fully by the spectators," said Fisher.

Fisher said he believed that all ... next year would be at 300 miles and ... purses would be reduced accordingly ... $30,000 instead of $50,000.

When asked if the race May ... be for $30,000 instead of $50,000 ... said that he would be in a position ... to make a statement on this feature ... left the impression with his auditors ... ever, that the purse would be $30,000.

DRAWINGS MADE FOR PLA... IN PEEL CUP SCHEDU...

The first round of the annual ... tition for the Peel soccer trophy ... uled for Sunday. Under a ruling ... Peel cup commission the three ... teams in the third division and ... leading teams in the fourth divi... the end of the first three rounds ... be eligible to enter the competition.

As there have been several ... ments the commission will have ... termine the leaders in the two ... and these will be given their ... places in the draw. The Wash... Heights club has failed to pay its ... fee and will be dropped. This will ... the Pullman club an idle afternoon.

The other matches not affected by ... postponed games are:

Corinthians and Chicago Swedish at ... second avenue and Madison street.
Joliet and Lincoln Park at Joliet.
Bricklayers and McDuffs at Comiskey ...
South Chicago and Starts at Eighty-... street and Exchange avenue.
Harvesters and Chicago Americans at ... eighth avenue and Fourteenth street.
Kenwood and Caledonians at Fifty-... street and Cottage Grove avenue.

RED SOX BES... BUT NO CIN... IN BIG SER...

Carrigans Show Dia... Superiority and Sho... Defeat the Phils.

BY I. E. SANBORN.

Boston's Red Sox are th... baseball team in the wor... year, but that does not mea... have any cinch on the ... pennant of 1915.

It is doubtful if the Carrigan... great a team as were the Ath... their prime, but they are t... equipped, the strongest all-arou... evenly balanced and well forti... gregation in the land this seaso...

Philadelphia's first National ... champions are little if any, su... Boston's Braves of last year, ... Braves were rated several poin... the 1914 Mackmen in composite ... and ability. Boston licked the ... to a standstill last fall and it is ... for the Phillies to do the same to ... heroes this month.

It is not probable that history ... repeat herself so soon, but to say ... improbable is no argument at all ... ball. In that game "there ain't ... animul."

Red Sox in Defeat Must...

The outlook can be summed u... way intelligibly to every one: If ... Sox do not win the big pennant ... they will have to spend all winter ... op alibis, but if the Phillies fa... they won't need any.

The Red Sox excel the Phill... outfield and in two of the four i... sitions. The Bostonians have th... or slab staff, taken as a whole, ... better equipped behind the b... leaves the Phillies a margin of s... only in two positions, at short ... base.

If that sort of dope cut any ... world's series you could write ... ticket and cash it at the nearest ... But it doesn't. It never has ... will as long as the world's cha... can be won in four games.

Much more depends on the m... physical condition of the combat... still more on which side of h... Dame Fortune happens to smi...

Miscue by Dopesmiths Ir...

What the dopesmiths forgot t... last fall was the fact the Athl... in a pronounced slump all the l... of the championship season. ... Braves were keyed up to a tre... high pitch by an unexpected v... were traveling at an alme... breaking speed, right up to th... test.

Three weeks ago it looked ... Red Sox were quitting under ... In the series of five games w... played with the White Sox in ... dle of September, Boston won ... tories, but were handed three ... the blunders of the Rowlands. ... rigans showed little pepper and ... and at that time they would ... easy victims for a team like t... if the latter were full of confi...

Carrigans Show Game...

When Detroit won the open... of the "crucial" series in Bo... generally believed the Carrig... through, but when they came ... day and whaled the sawdust o... Detroit pitchers, then fought o... inning combat to a 1 to 0 victor... Tigers, all doubt of the game ... Bostonians vanished. They ... from that seemingly fatal slu... midst of the toughest series o... paign for them and breeched ... wire with their heads up. ... been nothing since then to dim... confidence.

The Carrigans will not be c... their daubers down in the com...

Phils Fight All the ...

The Phillies have fought a ... all the way. Several times ... taken stiff jolts on the jaw, ... sufficient to make them groggy ... have come up fresh and stro... and always recovered quickly ... they lost. Like the Braves o... the Phillies were not highly ... their own company until la... when they were out in the ... they were expected to back u... delphia National league tea... before have done.

The Morans are composed ... lirely of discards from ot... Cravath, Paskert, Becker, ... Stock, Byrne, Neihoff, Luderus, ... Chalmers, and McQuillan—no ... was thought by other manag... championship caliber. What ... has done with them—with o... knowledged star in his galaxy—... ified under a National League ... That achievement stamps hi... ter of strategy and tact. H... able to get more out of his p... any of their previous bosses ... he has kept them fighting.

The Phillies will not lack ... Pat Moran has his health.

Alexander vs. Red So...

With the teams equally ... condition and confidence t... remains to be answered whe... Cleveland Alexander, with P... direct the moves behind hi... coms the superiority of the ... other departments. Bill Car... Alexander in his hand, b... strong one at that. Moran ... how to use his star in the ... Carrigan can line up his ... count "Eenie, Meenie, M... be sure of selecting a goo... each game.

If it required eight vic... fifteen games to decide the ... these mundane diamond ... would not be conceded m... But because it is possible ... purple and gold banner in ... possible seven games, it al... for one superman to overcom... individual prowess, the aggr... ority of an opposing team ... has happened before.

Red Sox Oug...

Reiterating in differe... Box ought to cop th... ship. If they don't, ... will be greater, Patrick ... be greater still, and we wou... been Napoleon than Bill C...

MUTT AND JEFF - - - - - - - - By BUD FISHER

Copyright by The American Tobacco Company, 1915

Guess this one: Why is "Tux" the one non-bite tobacco? Sure! you got it—because no imitator has ever yet solved the riddle of the "Tuxedo Process," of course.

Tuxedo
The Perfect Tobacco for Pipe and Cigarette

That "Tuxedo Process," by the way, has had 'em all guessing for a long time. It was invented by a physician years ago, and it remains today the original and *best* process for making tobacco mild, wholesome and healthful, and for removing every trace of bite.

Join the thousands of happy pipe-smokers who have learned that Tuxedo brings comfort, contentment and satisfaction. Try Tuxedo for a week.

BUD FISHER
Famous Cartoonist, says
"Tuxedo has made a pipe my favorite form of smoking. Its coolness and mildness make pipe-smoking a real pleasure."
Bud Fisher

YOU CAN BUY TUXEDO EVERYWHERE

Convenient, glassine wrapped, moisture-proof pouch . . . 5c
In Tin Humidors, 40c and 80c.

Famous green tin with gold lettering, curved to fit pocket 10c
In Glass Humidors, 50c and 90c.

THE AMERICAN TOBACCO COMPANY

EXT MOTOR R… AT INDIANAPO… TO BE 300 MILE…

…rl Fisher Announces Cha… In Distance; Purse Also Will Be Cut.

…ndianapolis, Ind., Oct. 4.—[Special.]… next international speedway ra… …ed for the Indianapolis motor spe… …, Memorial day, 1916, will be 300 mi… …tead of 500, as has been the custo… …retofore, according to the announ… …nt made by President Carl Fish… …ay.

"I am convinced that the shorter ra… …l be more popular with the race g… …blic, for experience has taught us th… …miles is a little too long to be enjo… …y by the spectators," said Fisher. …isher said he believed that all cond… …xt year would be at 300 miles and t… …es would be reduced accordingly …,000 instead of $50,000.

When asked if the race May 30 wo… …for $30,000 instead of $50,000 Fi… …d that he would be in a position to… …make a statement on this feature, b… …the impression with his auditors, ho… …r, that the purse would be $30,000.

…AWINGS MADE FOR PLAY… IN PEEL CUP SCHEDU…

…he first round of the annual com… …on for the Peel soccer trophy is sch… …d for Sunday. Under a ruling of th… …el cup commission the three lead… …ms in the third division and the f… …ding teams in the fourth division a… …end of the first three rounds were to… …eligible to enter the competition.

…s there have been several postpone… …nts the commission will have to de… …mine the leaders in the two divisio… …t these will be given their prop… …ces in the draw. The Washington… …ights club has failed to pay its ass… …and will be dropped. This will le… Pullman club an idle afternoon.

The other matches not affected by th… …ponded games are:

…orinthians and Chicago Swedish at Fi… …ond avenue and Madison street.

…olfet and Lincoln Park at Joliet.

…rickiayers and McDuffs at Comiskey par… …outh Chicago and Slavia at Eighty-fi… …set and Exchange avenue.

…arvesters and Chicago Americans at Fu… …rth avenue and Fourteenth street.

…anwood and Caledonians at Fifty-… …set and Cottage Grove avenue.

D FISHER

…n-bite to-
…r has ever
of course.

…uessing for a
…n years ago,

RED SOX BEST BUT NO CINCH IN BIG SERIES

Carrigans Show Diamond Superiority and Should Defeat the Phils.

BY I. E. SANBORN.

Boston's Red Sox are the best baseball team in the world this year, but that does not mean they have any cinch on the world's pennant of 1915.

It is doubtful if the Carrigans are as great a team as were the Athletics in their prime, but they are the best equipped, the strongest all-around, most evenly balanced and well fortified aggregation in the land this season.

Philadelphia's first National league champions are little if any, superior to Boston's Braves of last year, and the Braves were rated several points below the 1914 Mackmen in composite strength and ability. Boston licked the Athletics to a standstill last fall and it is possible for the Phillies to do the same to the Hub heroes this month.

It is not probable that history will repeat herself so soon, but to say a thing is impossible is no argument at all in baseball. In that game "there ain't no such animal."

Red Sox in Defeat Must Alibi.

The outlook can be summed up in this way intelligibly to every one: If the Red Sox do not win the big pennant this year they will have to spend all winter framing up alibis, but if the Phillies fail to win they won't need any.

The Red Sox excel the Phillies in the outfield and in two of the four infield positions. The Bostonians have the stronger slab staff, taken as a whole, and are better equipped behind the bat. That leaves the Phillies a margin of superiority only in two positions, at short and first base.

If that sort of dope cut any figure in a world's series you could write your own ticket and cash it at the nearest hydrant. But it doesn't. It never has and never will as long as the world's championship can be won in four games.

Much more depends on the mental and physical condition of the combatants and still more on which side of her mouth Dame Fortune happens to smile.

Miscue by Dopesmiths in 1914.

What the dopesmiths forgot to look into last fall was the fact the Athletics were in a pronounced slump all the last month of the championship season, while the Braves were keyed up to a tremendously high pitch by an unexpected victory and were traveling at an almost record breaking speed, right up to the ultimate test.

Three weeks ago it looked as if the Red Sox were quitting under pressure. In the series of five games which they played with the White Sox in the middle of September, Boston won four victories, but were handed three of them by the blunders of the Rowlands. The Carrigans showed little pepper and less fight and at that time they would have been easy victims for a team like the Phillies, if the latter were full of confidence.

Carrigans Show Gameness.

When Detroit won the opening game of the "crucial" series in Boston it was generally believed the Carrigans were through, but when they came back next day and whaled the sawdust out of three Detroit pitchers, then fought out a twelve inning contest to a 1 to 0 victory over the Tigers, all doubt of the gameness of the Bostonians vanished. They emerged from that seemingly fatal slump in the midst of the toughest series of the campaign for them and breezed under the wire with their heads up. There has been nothing since then to diminish their confidence.

The Carrigans will not be caught with their chasers down in the coming series.

Phils Fight All the Way.

The Phillies have fought a game fight all the way. Several times they have taken stiff jolts on the jaw, apparently sufficient to make them groggy, but they have come up fresh and strong next day and always recovered quickly the ground they lost. Like the Braves of last year the Phillies were not highly regarded in their own company until lately. Even when they were out in the van at first they were expected to back up as Philadelphia National league teams always before have done.

The Morans are composed almost entirely of discards from other teams. Cravath, Paskert, Becker, Whitted, Stock, Byrne, Neihoff, Luderus, Demaree, Chalmers, and McQuillan—none of them was thought by other managers to be of championship caliber. What Pat Moran has done with them—with only one acknowledged star in his galaxy—can be verified under "National League Standing." That achievement stamps him as a master of strategy and tact. He has been able to get more out of his players than any of their previous bosses could and he has kept them fighting.

The Phillies will not lack gameness if Pat Moran has his health.

Alexander vs. Red Sox Staff.

With the teams equally matched in condition and confidence the question remains to be answered whether Grover Cleveland Alexander, with Pat Moran to direct the moves behind him, can overcome the superiority of the Red Sox in other departments. Bill Carrigan has no Alexander in his hand, but he has a strong one at that. Moran's problem is how to use his star in the most games. Carrigan can line up his pitchers and count "Ernie, Mernie, Mynie, Mo" and be sure of selecting a good slabman for each game.

If it required eight victories out of fifteen games to decide the supremacy of these mundane diamonds, the Phillies would not be conceded much of a show. But because it is possible to annex the purple and gold banner in four out of a possible seven games, it also is possible for one superman to overcome, by his own individual prowess, the aggregate superiority of an opposing team to his own. It has happened before and it may again.

Red Sox Ought to Cop.

Reiterating in different words, the Red Sox ought to cop the world's championship. If they don't, Alexander the Great will be greater, Patrick J. Moran will be greater still, and we would rather have been Napoleon than Bill Carrigan.

HOW TO DECIDE WHO'S GOING TO WIN THE WORLD'S CHAMPIONSHIP.

White Sox Stronger Team; Ergo Cubs Ought to Win.

BY JAMES CRUSINBERRY.

Since the White Sox and Cubs met in their last struggle for baseball supremacy many changes have taken place, and when they assemble tomorrow afternoon at Comiskey park for the first battle of the 1915 campaign the conditions will be almost the reverse of what they have been in the past. If the result of the series should be reversed also there will be a lot of happy baseball fans on the west side and many citizens of the south side will be downcast.

The analysis of the individual players on each side shows that the White Sox class well above their west side rivals in playing strength, and therefore only one conclusion can be made—the White Sox ought to win. However, the dope on these two teams has been upset with such regularity in other years that if one based his conclusion on past performances one would have to predict that the Cubs would be the victors because they have the weaker team.

Hark Back to 1906.

One can go back and read the advance stuff of the 1906 series, when the two Chicago teams fought for the world's championship, and he will see that all the predictions favored the Cubs. But when that advance stuff was ground out no one knew that a certain player in the background named George Rohe would come to the front in heroic fashion in critical places and knock out a few triples that reversed everything.

In 1911, 1912, 1913, and even 1914 the wise ones doped out the struggles in advance, and nearly all of them concluded the Cubs were superior. But in 1911 Amby McConnell, who at the time was slated for a return to the minors, batted something like .500 and performed startling feats in the field on two or three occasions and the dope was upset.

Recruit Again Upsets Dope.

In 1912 the Cubs had the series just about won, when a Sox recruit named Ernie Johnson, who had been forced into the game because of an injury to Buck Weaver, stepped up to the plate and kocked the ball to the fence for a triple that saved the team and started a rally that wasn't stopped until the west siders had been crushed. Johnson went back to the minors the following spring.

In 1913 the Cubs had the better of it after three games had been played, and then Jack Fournier decided it was time to start hitting the ball. He hadn't even been a regular during the season, but he has been quite a power on the south side ever since that city series and his timely clouts spilled the dope once more.

Last fall the figures again favored the west siders, but the dopsters didn't count on Bob Roth, who had just come up from the minors on the last day of August. Bob isn't a member of the Sox now, having been disposed of during the season, but he made eight corking base hits in the series last fall that had a lot to do in making the Sox victors.

Better Team in Dope Loses.

In the last six series, including 1906, the Cubs were rated above the south siders. But the White Sox won five of the six campaigns, the Cubs running true to form only in the series of 1909

It is hard to figure this year how the Cubs, who didn't win even half of their games in the National league, can hope to defeat the Sox, who finished with a percentage of more than .600, but perhaps Bubbles Hargrave or Pete Knisely or Polly McLarry will be forced into the fray for some reason and knock the cover off the ball.

It really is the first time that the White Sox have been away ahead of their rivals in class. With Eddie Collins, Joe Jackson, and Eddie Murphy added to the list of players and the pitching staff as strong or stronger than it was even in the good days of Ed Walsh, many of the fans think the south siders ought to make a clean sweep and have the whole thing over with by Saturday night, providing weather doesn't interfere. But when the same fans think it over for a second time they recall the conditions of previous years and they remember what the Braves did a year ago anad then a lot of them get a hunch that the Cubs will be the big surprise this time.

Both in Winning Form.

Perhaps the best thing to consider after all in trying to figure out the winner in advance is the present form of the teams. If the series had been played a month ago the Cubs probably would have won, for at that time the Sox didn't seem able to beat anybody. Rowland's men, however, got their heads up after the strain of the pennant fight had worn off, and they finished the season with eleven straight victories. Indications are they will maintain the same form when they attack the Cubs.

On the other hand, the Cubs finished the season with a final splurge during the last week that pulled them from the bottom to fourth place and possibly will enter the post season games at the same pace. However, the winning combination that Manager Bresnahan had put together for the finish of the season cannot be used in the series with the south siders because two or three of the men are ineligible, not having been members of the team by Sept. 1. They will miss "Little Aleck" McCarthy and young Mulligan and Phil Douglass.

The conclusion is that the south side has the better team, and the warning is that the better team doesn't always win.

WHITE SOX AND CUBS DRILLED BY BOSSES FOR TITLE CONTEST

BY SAM WELLER.

There was little rest for the members of the White Sox and Cubs yesterday, even if the baseball season did end on Sunday. At both the south and west side parks the players assembled for practice to keep on edge for the city series which is to begin tomorrow at Comiskey park.

Most of the time was devoted to batting. The Cubs gathered at noon and took an hour and a half of drill, all except a few minutes of it being given over to hitting the ball. The pitchers who served the ball to the batters were supposed to hurl it just as it will be hurled by Jim Scott and Red Faber and they followed orders as far as they were able.

Out at the south side Manager Rowland had "Reb" Russell on the firing line until the big southpaw boy was fagged out because he wanted his men to get an hour of batting left handed curves so they will know just how to do it when they face Jim Vaughn.

Minds Off Baseball?

After the practice sessions the players were excused for the day to do as they pleased and requested to keep their minds off baseball as much as possible.

The same program of practice will be in force at each park today and the players then are expected to be in tiptop form for the opening game tomorrow. The present indications are that Big Jim Vaughn will be the pitcher for the west siders and Jim Scott for the Sox when play is started.

Final arrangements for the contests will be made today when the managers of each team will meet with the umpires, official scorers, and national commission representatives at the Congress hotel at 1:30 p. m. In some cases the rules are interpreted differently in the American league than they are in the National, and the two sides will agree on how they shall be interpreted in the series.

Sale Opens This Morning.

At each park the public sale of reserved seats will be started this morning at 10 o'clock and all fans who wish to secure seats in advance will have to go to the box offices to get them. Those who mailed certified checks also will be able to get their tickets by calling for them at the box offices. Secretary Grabiner of the south siders announced last night that there were plenty of seats left at Comiskey park for all games and the same report came from the management at the west side.

Major League Standings

NATIONAL LEAGUE.

	W.	L.	Pct.		W.	L.	Pct.
Philadel'a	83	69	.547	Pittsb'h	73	81	.474
Boston	81	68	.544	St. Louis	73	81	.471
Brooklyn	80	70	.533	Cincinnati	71	83	.461
CHICAGO	73	80	.477	New York	69	81	.456

Yesterday's Results.

Brooklyn	3;	Philadelphia	2
Boston	4;	New York	1
Boston	5;	New York	4

No other games scheduled.

Games Today.

Brooklyn at Philad'a. New York at Boston.

AMERICAN LEAGUE.

	W.	L.	Pct.		W.	L.	Pct.
Boston	89	49	.669	New York	68	81	.456
Detroit	100	54	.649	St. Louis	63	91	.409
CHICAGO	93	61	.604	Cleveland	57	95	.375
Wash'ton	85	66	.563	Philadel'a	41	109	.273

Yesterday's Results.

New York	5;	Boston	1
New York	3;	Boston	2
Washington	7;	Philadelphia	3

No other games scheduled.

Games Today.

Phila. at Washington. Boston at New York.

RED SOX STARS SEE PHILS LOSE IN RECORD TIME

Philadelphia, Pa., Oct. 4.—Brooklyn defeated Philadelphia's champions, 3 to 2, in the shortest major league game of the season. It required only one hour and three minutes to complete nine innings. Pfeffer kept the Quaker hits scattered, while Brooklyn's victory was due largely to two extra base drives by Daubert and an error by Stock. Pitchers Wood and Shore of the Boston Red Sox saw the game. Score:

Brooklyn.	R	H	P	A	Philad'phia.	R	H	P	A
O'Mara, ss	0	0	1	2	Stock, 3b-ss	0	0	1	2
Daubert, 1b	2	2	14	1	Bancroft, ss	0	1	0	1
Stengel, rf	0	0	1	0	Byrne, 3b	0	0	0	0
Wheat, lf	1	0	2	1	Paskert, cf	1	2	4	0
Cutshaw, 2b	0	0	3	1	Cravath, rf	1	2	2	0
Myers, cf	0	1	4	0	Luderus, 1b	0	0	18	0
Getz, 2b	1	1	1	3	Becker, lf	0	0	1	0
McCarty, c	0	1	1	1	Niehoff, 2b	0	1	0	2
Pfeffer, p	0	0	0	1	Dugey, 2b	0	1	1	6
					McInnis, c	0	0	6	0
					McQuillan, p	0	0	0	1
Totals	3	6	27	10	Totals	2	6	27	12

Brooklyn	1	0	0	0	0	2	0	0	0	3
Philadelphia	0	0	0	1	0	0	0	1	0	2

Errors—Wheat, Stock. Two base hits—Daubert, Cravath, Paskert. Three base hits—Daubert, McCarty. Bases on balls—Off Pfeffer, 2. Struck out—By Pfeffer, 1. Time, 1:03. Umpires—O'Day and Rigler.

BRAVES COP PAIR OF GAMES FROM GIANTS, 4-1 AND 5-4.

Boston, Mass., Oct. 4.—The Boston Braves won two games from the New York Giants, 4 to 1 and 5 to 4, in twelve innings. Boston was helped to both victories by poor pitching or by errors. In the twelfth inning of the second game, Moran singled, was sacrificed to second, went to third on Magee's single and scored when Schang's throw to catch him off base hit him in the back. Scores:

New York.	R	H	P	A	Boston.	R	H	P	A
Burns, lf	0	2	2	0	Moran, rf	1	1	2	0
Roberts'n, rf	0	0	1	0	Evers, 2b	0	3	1	3
Doyle, 2b	1	1	0	4	Compton, lf	0	2	4	0
Merkle, 1b	0	1	10	1	Magee, 1b	0	1	9	0
Fletcher, ss	0	1	5	3	Smith, 3b	0	0	1	3
Kelly, cf	0	1	0	0	Collins, rf	1	2	1	0
Brainard, 3b	0	1	3	3	Maranville, ss	1	2	1	5
Meyers, c	0	0	4	1	Whaling, c	1	1	5	0
Perritt, p	0	2	0	2	Tyler, p	0	1	1	2
Totals	1	9	24	14	Totals	4	7	27	8

New York	0	0	0	1	0	0	0	0	0	1
Boston	1	1	0	0	0	0	0	2	0	4

Errors—Fletcher, Brainard [2]. Meyers, Perritt. Two base hit—Compton. Stolen base—Collins. Bases on balls—Off Perritt, 3; off Tyler, 2. Hit by pitcher—By Perritt, 2. Struck out—By Perritt, 3; by Tyler, 4.

SECOND GAME.

New York.	R	H	P	A	Boston.	R	H	P	A
Burns, lf	0	1	2	0	Moran, rf	2	1	2	0
Roberts'n, rf	0	1	4	0	Evers, 2b	0	1	2	4
Doyle, 2b	0	0	2	3	(F)Rapdt, cf	0	0	2	0
Merkle, 1b	1	1	18	0	Magee, 1b	1	2	16	1
Fletcher, ss	0	1	4	6	Smith, 3b	0	0	2	4
Becker, cf	0	1	2	0	Ezzell, lf	0	1	2	0
Brainard, 3b	1	0	1	7	Maranville, ss	0	1	3	5
Schang, c	1	1	7	0	Gowdy, c	0	2	4	0
Benton, p	0	2	0	1	Rudolph, p	1	1	0	4
Totals	4	9	35	19	Totals	5	13	36	22

New York	2	0	0	0	0	1	1	0	0	0	0	4
Boston	0	0	1	0	0	2	1	0	0	0	1	5

Errors—Doyle, Becker, Schang [2], Evers. Two base hits—Benton, Evers, Egan, Fletcher. Stolen bases—Benton, Burns, Maranville, Gowdy, Magee. Bases on balls—Off Benton, 1; off Rudolph, 3. Hit by pitcher—Gowdy. Struck out—By Benton, 1; by Rudolph, 4. Passed ball—Schang. Umpires—Klem and Cockill.

C. H. I. Nine Wins Title.

The West Side Junior Boys' Indoor Baseball league at the Chicago Hebrew institute completed its schedule last week, the Chicago Hebrew Institute team winning the championship with fifteen games won and two lost. Henry Booth house was second, six games won and five lost; Star Athletics third, seven won and six lost; Young Americans fourth, three won and six lost; Sportsmen club, three won and ten lost; Victor Athletic club, two won and nine lost.

MORAN, ALEX, AND RED SEE BOSTON CHAMPS LOSE TWO TO YANKS

New York, Oct. 4.—The New York Americans defeated the Boston champions in both sections of a double header, 5 to 1 and 3 to 2. New York has won five straight from Boston. The Yanks hit Leonard hard in the first game, making nine hits in six innings. Markle, a recruit, held the new champions safe at all stages. Manager Moran, with Alexander and Catcher Killifer of the Philadelphia Nationals and President Tener of the National league, attended the games.

Boston.	R	H	P	A	New York.	R	H	P	A
Hooper, rf	0	1	0	0	Hugh, lf	0	1	3	0
Scott, ss	0	0	1	4	Peck, ss	0	0	2	1
Speaker, cf	0	1	4	0	Maisel, 3b	0	0	0	1
Hoblitzel, 1b	0	1	8	1	Mullen, 1b	0	1	8	0
Lewis, lf	0	0	1	0	Baumann, 2b	1	1	2	2
Gardner, 3b	0	0	3	4	Hendryx, cf	0	0	0	0
Barry, 2b	0	1	2	2	Miller, rf	0	1	1	0
Carrigan, c	0	0	4	0	Alexander, c	2	2	4	2
Haley, c	0	0	1	0	Markle, p	0	0	0	1
Leonard, p	0	0	0	1					
Gregg, p	0	0	0	0					
Totals	1	4	24	13	Totals	5	9	27	7

Boston	0	0	0	1	0	0	0	0	0	1
New York	0	0	0	1	0	2	2	0	0	5

Error—Maisel. Scott [2]. Lewis. Two base hits—Alexander, Peck, Miller. Bases on balls—Markle, 5; Leonard, 1; Gregg, 1. Hits—Leonard, 9 in 4 innings. Struck out—Markle, 4; Leonard, 3; Gregg, 1. Wild pitch—Markle.

SECOND GAME.

Boston.	R	H	P	A	New York.	R	H	P	A
Hooper, rf	0	0	3	0	Hugh, lf	0	1	2	0
Scott, ss	0	0	2	3	Peck, ss	1	1	1	4
Janvrin, ss	0	1	0	2	Boone, 3b	0	0	4	2
Speaker, cf	1	1	4	0	Pipp, 1b	1	2	12	1
Hoblitzel, 1b	1	1	5	0	Baumann, 2b	0	1	1	3
Lewis, lf	0	1	2	0	Hendryx, cf	0	0	0	0
Gardner, 3b	0	0	2	1	Miller, rf	0	1	0	0
Barry, 2b	0	0	1	1	Nunamaker, c	1	1	4	0
Thomas, c	0	0	4	1	Schwert, c	0	0	0	1
Foster, p	0	1	0	0	Caldwell, p	0	0	1	4
Totals	2	4	24	7	Totals	3	6	27	14

Boston	0	1	0	0	0	1	0	0	0	0	0	2
New York	0	0	0	0	0	1	0	0	1	0	1	3

Errors—Scott, Speaker, Pipp. Nunamaker. Two base hits—Lewis, Foster. Home run—Peck. Stolen bases—Boone, Hugh. Speaker, Hoblitzel, Baumann. Bases on balls—Caldwell, 2; Foster, 3. Hit by pitcher—Gardner. Struck out—Caldwell, 1; Foster, 2. Wild pitch—Foster. Umpires—Dinneen and Nallin.

CONNIE LOSES ANOTHER ONE

Washington, D. C., Oct. 4.—Harper was wild, but outpitched Nabors and Ray and Washington won from Philadelphia, 7 to 3. Score:

Phila.	R	H	P	A	Wash'gton.	R	H	P	A
Schang, lf	1	1	2	0	Judge, 1b	2	3	7	0
Strunk, rf	2	2	0	0	Foster, 2b	0	0	3	3
Oldring, cf	0	1	1	0	H. Milan, cf	2	1	1	0
Melnnis, 1b	0	1	8	1	Barber, rf	0	2	0	0
Malone, 2b	0	0	4	2	Jamison, lf	1	2	1	0
Seibold, ss	0	0	0	0	Shanks, 3b	1	0	2	4
Ray, p	0	0	0	1	Williams, c	0	0	9	2
Damrau, 3b	0	1	1	2	Sawyer, ss	2	0	4	0
Perkins, c	0	1	7	1	Harper, p	0	0	0	2
Nabors, p	0	0	1	3					
Kopf, ss	0	2	0	2					
Totals	3	8	24	10	Totals	7	9	27	13

Philadelphia	0	0	0	0	0	0	0	1	2	3
Washington	1	0	0	0	1	2	0	2	1	7

Errors—Sawyer, Perkins, Seibold. Two base hit—Strunk. Three base hit—H. Milan. Stolen bases—Jude [2]; Sawyer, Strunk, Malone. Bases on balls—Off Harper, 5; off Nabors, 1; off Ray, 3. Hits—Off Nabors, 4 in 4 innings. Hit by pitcher—By Ray, 2; by Harper, 1. Struck out—By Harper, 7; by Ray, 6. Wild pitch—Nabors. Passed balls—Perkins, Williams. Umpire—O'Loughlin.

FAREWELL TO FRED CLARKE.

Pittsburgh, Pa., Oct. 4.—[Special.]—Fred Clarke ended his managerial duties of sixteen years with the Pittsburgh Pirates tonight at the Stove league banquet, the biggest event of the kind ever staged by the sporting fraternity.

Ranged on either side of the honor guest were Wagner, Gibson, Babe Adams, and President Dreyfuss. Attorneys, ministers, and business men made addresses.

AMATEUR BASEBALL NOTES.

Kiama A. C. has challanged the Smoky Sirns System nine for a baseball game. Acceptance can be phoned to Drover 1878.

Fort Dearborns are after Saturday and Sunday games with 12-15 year teams. Call at 2187 West Fifty-fourth place after 2 p. m.

WHALES' HEAD SENDS DEFI TO PHILS AND SOX

Issues Challenge to the Winner of Organized Ball Series.

BULLETIN.

At the city council meeting last night a resolution was passed requesting Mayor Thompson to urge that the pennant winners of the American, National, and Federal leagues meet in a series of games this month for the world's championship. Ald. Mehry Utpatel introduced the resolution, which would declare the Whales in on the world series with Boston's Red Sox and Philadelphia's Quakers.

BY J. J. ALCOCK.

Everybody connected with the champion Whale club was still sailing among the clouds yesterday after that delirious finish of Sunday.

Only his good business instinct brought President Weeghman down to earth long enough to send a challenge to the pennant winners of organized baseball for a real world series. Here is the def. copies of which were wired last night to President Lannin of the Boston Red Sox, President Baker of Pat Moran's Phillies, and Garry Herrmann, chairman of the national commission:

As president of the Chicago Federal league ball club, this season's pennant winner in our organization, I take the liberty of challenging you to a series of games between your club and the Chicago Whales, in case it is the good fortune of your club to win its series for the championship of organized baseball. In making this challenge I speak not only for the players on the Chicago club, who should be given recognition for their part in maintaining the popularity of the great American pastime, but I also speak for the many thousand fans who have been patrons of the Federal league games throughout the season. I believe we must all admit that to make baseball truly the American pastime it must be conducted on a truly American principle of absolute fairness to all, and that the champion team of the country must be the team that has defeated the champions of our league.

CHARLES H. WEEGHMAN.

"Fighting Jim" Heard From.

With that come-one-come-all spiel off his chest, Weeghman quit being serious and sat back to enjoy the novelty of being head of a pennant winning ball club. He was kept busy all day opening telegrams of congratulation from all over the country. All the club owners and some of the third league managers wired him and Tinker to help them feel good. President Jim Gilmore came to bat with a message from New York proclaiming the Whales the world's champions. This was Jim's shout of triumph:

Chicago is not only champion of the Federal league, but also baseball champion of the world.

J. A. GILMORE.

Lack of Room Prevents Record.

Prexy James must have meant Chicago is the champion ball town of the world. After that crowd of Sunday such a boast would carry considerable weight. Weeghman is lamenting the fact that he did not know how to distribute the fans, for he believes he would have broken the record for attendance at a ball game if he could have crowded in everybody who tried to get inside the grounds. There was room for a lot more people, but the help to handle them was lacking because nobody expected any such turnout.

While opening cheering telegrams, Weeghman also threw open the doors of his loop office and put on a spread for scribes and intimate friends. There was food and there were libations in abundance. Every few minutes Presidents Chas. went around the room shaking hands with all the folks to celebrate his good luck. Joe Tinker, Charley Williams, Mordecai Brown, and Mike Doolan were there.

To Give Ball for Boss.

Thursday night the Whales will give a ball at Arcadia hall on the north side in honor of President Weeghman. Most of the players will hang around for the occasion, then disband for the year. All will be within a night's ride of Chicago in case the world series challenge should be accepted, which it will not, if we guess right.

In connection with the dance up north the Whales are planning to put over one stunt that will knock out all the funny stuff that ever has been said about the closeness of ball players in money matters. What the scheme is cannot be revealed. It's a secret till Thursday night.

YANKS' NEW PARK COSTS $900,000; READY FOR 1916

Site Only Fourteen Minutes from Wall Street Secured by Ruppert and Huston.

BY I. E. SANBORN.

Plans for a new American league park in New York calling for an expenditure of $900,000 were completed last week during the visit of President Johnson of that circuit in the east to take part in the final arrangements for the world's series.

Messrs. Ruppert and Huston, owners of the Yankees, selected a site in the borough of Queens for the new home of the Donovan tribe and had architects engaged to begin drawings for the stands when the National league club owners cut in with an objection to the effect that the Yankees had to locate their new plant in the borough of Manhattan in order to live up to the national agreement. This obstacle was removed by President Johnson last week so that work will commence on the new plant at once.

Nearest to Business District.

The location, while not definitely disclosed until the proper legal documents have been recorded will be only fourteen minutes from Wall street and the nearest ball park in Gotham to the business district of that city.

The club owners will purchase the realty holdings outright and the improvements to be added to make the most modern and commodious baseball plant in the country will call for a total expenditure of at least $900,000, according to the preliminary estimates. It is expected to have the new Yankee home ready for the opening of next season. The arrangement by which the American leaguers have used the Polo grounds jointly with the Giants during the last three seasons terminated with the end of the 1915 schedule.

No Argument Over Series Opening.

No argument over the date for opening the world's series developed at the meeting of the national commission in New York, according to President Johnson. Oct. 8 was suggested by President Tener of the National league and as that was favored by President Johnson there was no wrangle. The American league executive expressed regret that President Lannin of the Red Sox failed to call the turn of the coin that would have given Boston the chance to play the first game at home, but declared his confidence in the ability of the Red Sox to win the world pennant in spite of starting on foreign grounds and in spite of Alexander, whom he thinks the Red Sox will beat in the opening game.

Mr. Johnson plans to leave on Thursday to join his colleagues of the national commission in Philadelphia in time to take charge of the initial combat on Friday. That will enable him to see the opening game of the Chicago series between White Sox and Cubs tomorrow. Last year he was present at the final game of the Sox-Cubs series here after seeing the finish of the world's series in Boston.

ARRANGE CUP SEMI-FINALS.

Semi-final games in the Sweitzer cup series were booked at last night's meeting of the Amateur Managers' league at 29 West Adams street. The Wiederrechts and South Chicagos will play two games on Saturday and Monday for the Tearney medals, while the Ideal Billiards and Murleys will clash on Sunday in the final game on the City league circuit. Sweitzer cup games for Sunday follow:

Wiederrechts and South Chicagos at Iowa and Western [Saturday also]; Murleys and Ideal Billiards at Elston and Kedzie.

FRED LANCE.

American Giants and Normals at Sixty-first and Racine; Chicago Whales at Roseland Eclipse park [a. m.]; Roseland Eclipse at Tiger park; Romeos and White Giants at Twenty-second and Rockwell; Smoky Signs and SS. Peter and Pauls at Thirty-eighth and Paulina; Pioneer A. C. and SS. Peter and Pauls at Thirty-eighth and Paulina [a. m.]; Dellwoods and Kramer Colts at Twenty-fifth and South Park; Dodgers and Ciceros at Forty-eighth and Twelfth; Crawford Stars and Ciceros at Forty-eighth and Twelfth [a. m.].

The junior managers' schedule for Sunday follows:

Weber Colts and Harilgans, Forty-third and Francisco; Lakesides and Santa Maria, One Hundred and Sixth and Indianapolis; Cornell Maroons and Hanrahans, at Fifty-first and Lawndale; Parnells and Pioneers of Oak Park at Twelfth and Harlem; Howells and Provise at First avenue and Madison; G. and G. and Lawrence Ice Creams at Twenty-first and Morgan.

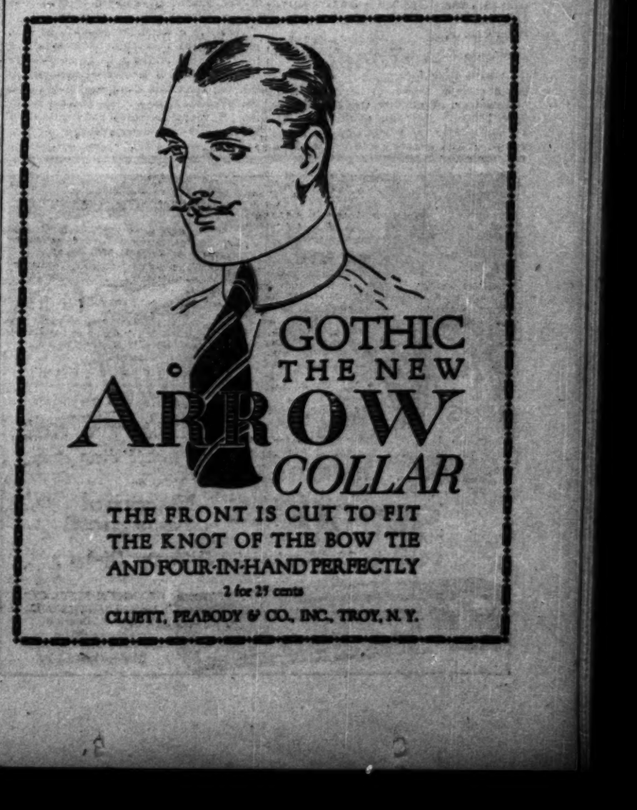

FLICKERINGS from FILM LAND

Some Reasons for the Strand Success.

"THE GIRL OF YESTERDAY"
PRODUCED BY FAMOUS PLAYERS.
RELEASED BY PARAMOUNT.
AT ORCHESTRA HALL.

Jane Stuart	Mary Pickford
Aunt Amelia	Gertrude Norman
Rosanne Dunford	Frances Marion
John Stuart	Jack Pickford
A. H. Monroe	Donald Crisp
Stanley Hudson	Marshall Neilan
The Aviator	Glenn Martin

BY KITTY KELLY.

THE Strand has little Mary to help in its farewell in the house it has put on the map this summer as a model picture palace. Orchestra hall under the Strand's management has taught many folks of the delight and satisfaction to be found in pictures. When it moves on to its new location such is the reputation it has already established the betting is no gamble that its patronage is going to follow—and probably it will be patronage plus.

No one can say of such success, "It is luck." It is just good sense, which means business and idealism mixed. The Strand delivers the goods.

I've been cher.shing for some time, waiting for a convenient season to air it, a remark made in sincere and offhand fashion by a typical person of the intelligent class of picture goer:

"You go to the Strand and pay a quarter and it's worth three times as much as when you pay 15 cents to see some of these Paramount pictures in other places. The music and surroundings put it in a class by itself."

The Strand has proven by its box receipts—which are just like the answer book to the algebra—that a balanced program put on with the thought of pleasing is not only esthetically satisfying but paying.

But this is a long ways from Little Mary, though before we get to her something more may be said of Manager Cordner's ideas which have material realization in every week's program. He thinks the play is the thing, not the player. And he doesn't believe in featuring one person all of the time just because she happens to be the people's favorite. Let the people see other players of worth, he argues, in pictures that are plays and not necessarily frames for scintillators.

Before the Famous Players fire the schedule stood—and a bad arrangement it seems, too—"The Prince and the Pauper," with Marguerite Clark, and the present Pickford picture. Mr. Cordner chose "The Prince and the Pauper" because he knew something of the play, while Miss Pickford's vehicle was new to him and rather open to the suspicion that attends a great many original scenarios built around favorite stars, though Mary Pickford always guarantees a waiting line.

Then exigencies switched the schedule so that Miss Pickford and Pauline Frederick in "Zaza" were opposed. Fearing that "Zaza" would be decorated by our censors with a pink slip Mr. Cordner then chose the Pickford picture, for another one of his principles is that nothing goes on his screen that children cannot see.

And now to Mary. This picture, which she describes as an effort of her own origination, is a bright, sweet little confection. It is about a quaint a little girl with a lot of money who tries the social swim for a while, nearly getting drowned. Then she goes back to her quaintness, and the young man who loves her comes along and repeats what he has said before—namely: that she is all right.

Frankly, I think Mary had better let other people write her stories. She has enough to do to act them. And other people give her apparently a trifle more opportunity than she gives herself.

MARY PICKFORD and GLENN MARTIN.

HERE is a picture of Mary Pickford just before taking her first flight with Glenn Martin in Los Angeles.

This is another sample of inspired press agentry. When Miss Pickford was here last summer she told us all about how it felt to fly with Mr. Martin when they were working on her picture, "The Girl of Yesterday." Then a few days ago along comes this photograph from Paramount labeled: "Eighteen hours after the fire which destroyed the Famous Players Film company's studio, little Mary made her first flight and Aviator Glenn Martin his screen debut in the forthcoming Paramount picture, "A Girl of Yesterday."

Mr. Chap'in Returns.

What we need now is another kind of insurance—laugh insurance. And everybody—at all susceptible to slapst cery—ought to carry a policy when going in to see Mr. Chaplin a prick around. His latest activities in "Shanghai'ed" are of the kind that made the noontime audience at the Alcazar roar so audibly that music was eclipsed.

Mr. Chaplin is very, very funny as the amateur sailor, and he is so restrained by the decencies of life that he does nothing really offensive. He has even taken to wearing his trousers more securely, and ceased to emphasize the fact they are there.

There are a number of sadly rainy spots in the film, which makes one wonder why Essanay allows it, when it specially prides itse'f on excellent photography. But Chaplin himself is so funny that one simply has to hand him all of the laughs he bids for.

Madison street has concentrated, Chaplinly, so the shows first run only at the Alcazar and the Rose.

MARION HARLAND'S HELPING-HAND

By MARION HARLAND

Something Novel for Stork Shower.

"COULD you please tell me something novel in the way of a stork shower to be given in the afternoon? Please advise me what to serve. MRS. L. A. M."

We have written by mail all we can think of in the way of an outline for the projected "shower"—namely: that a big stork should be provided if you can procure one and suitably mounted, then placed in a conspicuous position for the reception of gifts. These should be arranged on and about the bird. We have had graphic descriptions of other "showers." One, a blue bird (the emblem of happiness) shower, was especially novel and pleasing. Will somebody enliven the Corner and soon by contributing a report of a stork reception? Make a high tea of it—serving tea, chocolate, fancy and plain sandwiches, cakes, and perhaps salad. Have both iced and hot tea.

How to Clean Seal Muff.

"Please tell me how to clean a seal muff without ripping it apart or taking out the lining. F. E."

With a clean whisk broom wet in alcohol brush the fur thoroughly until it is saturated to the hide. Before doing this or anything else pertaining to the cleaning, brush and beat out all the dust. After applying the alcohol, sift thickly into the fur pulver zed fuller's earth; cover to keep out dust and do not touch for two days. Then brush and shake out the powder. Grime and soot will come with it. I have cleaned ermine and other white furs in like manner, substituting talcum for fuller's earth.

A Song of Long Ago.

"I have been trying for a long time to get a copy of a piece of music entitled, 'Thou Hast Wounded the Spirit that Loved Thee.' It is one of the sweetest, both in melody and words, of the old time songs. A music store got it for me. Now I find it has but two stanzas. I feel certain that it originally had more, and I want the omitted stanzas.

"GRONOS W. P."

As the song was a favorite with me in the all so long ago, I speak by the card in asserting there never were more than two verses. It is thus written in an old volume of music in my possession. Words and music had a charm lacking in the ragtime and operatic songs of today. Will these cling to memory and heart as long and as fondly as do those out of date songs?

Value of Old Coins.

"Will you kind y tell me the value of a half dollar, Liberty on one side and an eagle on the other, date 1855; a dime 1873; another dime, 1853; a nickel, 1856?

"B. E. R."

Referred to numismatic experts. The Corner does not pretend to be versed in any kind of coin collecting unless in modern currency—what may be called "coin of the realm."

Studying Domestic Science.

"I should like to take up the study of domestic science at the normal school, but I have been told that domestic science is on the decrease, and there is little field for this work. Will you please tell me whether this is true or not, and just what the field is? Will it pay to take it up? Does the domestic science diploma of the normal school entitle one to teach the subject in high schools as well as in the grammar schools, or must one have a college diploma? MRS. D. J. K."

Domestic science, as taught in the schools, is of value to every woman who has the good of the race at heart. To the housewife it is of vital importance. Further than this I am unable to follow the phases of the subject you set before us. I therefore refer your queries to students and teachers qualified to return categorical replies to these.

Unlovely Backs.

Antoinette Donnelly

WITH the prevailing styles in evening gowns, we all must have lovely backs. And, frankly now, do you think a fat back is ever lovely? I don't mind half so much if the flesh is evenly distributed, but those little rolls of fat that accumulate between the shoulder blades must not be tolerated. They bump up above the top of your corsets and spoil the fit of any gown. And how can you drive away this unbeautiful attachment? You may not like the sound of the answer and you have heard the word before, but here it is again, Exercise! Regular exercise!

You may already have your list quite full, but you must add a few more if you are in this class.

Take an easy standing position with feet nearly together. Extend arms above head with palms together and resting on top of head. Forcefully throw the hands and forearms backward, keeping your arms on a line with your shoulder, elbows bent, and palms turned frontward. When you throw the hands and forearms back the force of the motion should come at the elbows, not at the hands, and the shoulders should be carried as far back as possible.

This exercise should be repeated about ten times, slowly at first, but increasing in rapidity and force from day to day. Be careful not to overdo, as you might get to the pugilistic state where the collarbone projects over the breastbone at its junction. Guess there's no danger, however. These movements exercise the muscles between the shoulder blades just where the fat accumulates most heavily.

Another equally effective set of exercises which you might alternate night and morning with the previous ones is as follows:

Extend arms straight out from shoulders and don't let a single bit of kink get into them all the time you are doing this set. Start making tiny circles toward the right, gradually and slowly increase the size of these until you are making as large circumferences as the length of your arm will permit. Then reverse the direction. Keep this up only a few minutes the first morning, for it has a habit of stiffening the tenderfoot. But in time you ought to be able to keep at it full five minutes and feel "great" at the end of that time, to say nothing of what it will do to the fatty spots. No use practicing these once a week; they must be done every day, and, better still, twice a day. Get the habit.

KEEP THE CORNERS OF YOUR MOUTH UP

If you have any beauty problem upon which you wish advice or need the help of an expert, write to Antoinette Donnelly, "Chicago Tribune." In the carrying out of her work Miss Donnelly will be in consultation with Dr. W. A. Evans, health editor of "The Tribune." All matters relating to personal hygiene and physical culture will have his advice. Miss Donnelly will be pleased to answer you personally if you will inclose stamped, addressed envelope for reply.

Antoinette Donnelly's Answers.

EUGENIA: I do not approve of dyes or bleaches of any sort. They are always sure to ruin the hair. It becomes dry, brittle, and coarse, and after it has once been dyed it is almost impossible to keep the hair the one shade. Dyes have a tendency to affect the eyes, so I advise you to give up the use of dye. I have a formula for a shampoo for blonde hair which is not a bleach that I shall be glad to send to you if you will send me a stamped, addressed envelope.

MISS BETH C: The swimming exercise is excellent to practice in your room at night. Stand with your feet about eighteen inches apart and with arms bent at right angles and hands back to back shoot the arms directly forward, inclining the whole body forward. Then sweep the arms and hands outward in a horizontal plane, extending them back as far as possible without straining.

MISS M. R.: About the only way you can keep the corners of your mouth up and have the desired curl to your upper lip is to cultivate a cheerful disposition by filling your heart and mind with good, happy thoughts.

Fashions from London

An autumn frock of dull sapphire blue velvet with black fox trimming and a steel embroidered belt. The hat is of black and silver shot velvet piped in striking silver tissue.

LONDON.—[Special Correspondence.]—The frock featured today, while it shows no strikingly new note, has achieved a handsome effect of color, together with perfect taste and discrimination. It is an example of the golden mean which is being followed so much in fashions these days. Nothing radical about it, and consequently, for the first time in Parisian sartorial history, extremely French.

The skirt is straight and gathered and bound at the lower edge with a silver braid which harmonizes excellently with the silver in the belt and the hat. And indeed this straight gathered skirt is one of the most popular models of the moment. It is seen in a wide variety of styles and perhaps its adaptability to a half dozen different modes is more or less responsible for its favor.

RED PIMPLES ALL AROUND HAIR

Would Turn to Blisters and Itch Very Bad. Some On Nose Also. In Two Weeks

HEALED BY CUTICURA SOAP AND OINTMENT

"I had a breaking out of small pimples all around the edge of my hair. At first they would be hard and red but after a day or so they would turn to yellow blisters. When I became heated, they would itch very bad and I was compelled to scratch. There were some on my nose also.

"I was bothered about three or four months before using Cuticura Soap and Ointment. I first applied the Cuticura Ointment leaving it on for a few minutes. Then I washed it off with a good suds of the Cuticura Soap. I kept up this process for two weeks and was not bothered any more." (Signed) Bert Adams, R. F. D. No. 5, Martinsville, Ind., Feb. 1, 1915.

Sample Each Free by Mail

With 32-p. Skin Book on request. Address post-card "Cuticura, Dept. T, Boston." Sold throughout the world.

THE TRIBUNE COOK BOOK

BY JANE EDDINGTON

All recipes have been scientifically tested by Miss Eddington with current market materials and are indorsed by her.

Fried Apples with Bacon.

"MISS SMITH writes [no address], "Will you please inform me through your useful and helpful column how to prepare fried apples with bacon as a breakfast dish?"

To fry apples so that they will be tender and yet not go to pieces. It is necessary to leave the skins on and the cores in, and slice them crosswise, so that each piece will have a framework or be well bound in with skin. Wash well before cutting, and simply remove blossom and stem.

If fried gently and half steamed, by covering the frying pan after the slices have been gently browned on one side and are browning on the other, the skin will be almost as tender as the pulp, but if the fire is too hot the skins will dry.

Apples of the Baldwin and Greening type are excellent prepared in this way, but perhaps the Jonathan, now seasonable, would be as good, and the cooking pippins are, in general, good for any cooking.

It is not necessary to use sugar with fried apples if they are carefully cooked. According to our best authorities, the ordinary apple as purchased [and it is as purchased when we fry it skin, core and all], contains nearly 15 per cent of sugar. If properly fried none of this is burned on to the pan, but it helps to form a beautiful caramel on both fried surfaces, making the dish none too sweet to use as a vegetable. The additional flavor of the bacon adds a seasoning that completes the self-seasoning agreeably.

Fry four slices of bacon, turning them constantly, so that they will not curl and lay on paper in oven to drain and keep warm. Greasy bacon is an unwholesome breakfast dish. The last minute before serving the slices may be broken into bits. Bits of fried bacon make an excellent flavor for many dishes. It was formerly common to fry apples in salt pork fat. They seem a little softer so but fried apples are served with all pork dishes, tenderloins, ham, etc.

PERFECTLY SIMPLE.

BRIGHT SAYINGS of CHILDREN

I was walking along the street one day where there were several boys playing. Pretty soon I noticed somebody rustling my skirts and saw a little boy walking circuitly behind me. When I asked him what was the matter, he replied: "Keep still, I'm hiding." C. L.

Robert is a great admirer of his "big Uncle Percy," as he always calls him, who is over six feet tall. One day he told the paperhanger that if he was only as big as his uncle he could put the paper on the ceiling without standing on a stepladder. A few days ago his mother saw Percy talking in front of the house with a man who was not only a little taller but also much heavier. Thinking to tease Robert, she said: "O, look at that great, big man talking to Uncle Percy! See how small he makes him look." Robert ran to the window and looked at the two men in silence a few minutes, then he said, "Yes, he is a little bigger, but, mother, don't you think my Uncle Percy has a much larger expression?" MRS. ELISABETH ROBARDS, 87 Broad street, Hillsdale, Mich.

Helen accompanied her mother to an afternoon card party. Upon their arrival home she solemnly announced: "Mamma, I don't like the kind of bridge you play; I like the kind I play—London." G. E. M.

"My, my," said the clerk to our 5-year-old Charlotte, "little sisters mustn't fight this way." "Elsie and I aren't sisters," sobbed Charlotte; "we're just dear friends." D. S. W.

Keith came home from the neighbor's, where he had been playing with two little boys, Clarence and Bootsie, and mamma asked him what they had been playing, and he replied: "We have been playing circus."

"What kind of a circus?"

"O, Clarence is a policeman and Bootsie is the baby policeman."

"Well, what are you in the circus?"

"O, I am the crowd," he replied.

FERNE OCAIN, Grand Rapids, Wis.

When little James came in one afternoon with his playmate, Charles, he said to me, "Mother, Charlie is going to stay to dinner wiv me, 'cause I axed him to." Thinking Charles' mother was probably expecting him home, I replied, "O, tell him we have not enough meat for dinner." I was rather nonplused when Charles stood in front of me and said, "O, dat's all wight, I'll take a boiled egg!" H. S. H.

Marshall Field & Co.

Present, Commencing This Morning

A Selling Event of Unusual Magnitude

Of the Greatest Interest to Every Woman Planning Autumn and Winter Attire

FEATURING EXCEPTIONAL VALUES IN

Women's Suits, Coats and Costumes at $35.00.
Misses' Suits and Costumes at $35.00.
Women's Afternoon Dresses at $19.50.
Women's Blouses—$5.00 to $10.00

Because of the impossibility of duplicating these values, no special orders can be accepted. Early selections are earnestly advised.

Sixth Floor.

Give Them All They Want

Here's a dish the children like and makes them strong and healthy. Write for recipe book free.

SKINNER'S Macaroni or Spaghetti

Cooks in 12 Minutes—50 Different Dishes

SKINNER MFG. CO.
Largest Macaroni Factory in America
Chicago Office
120 No. Dearborn Street
Telephone Randolph 215

Doris Blake Says

"The unsolved mathematical problem: Making the date of a woman's birth agree with her present age."

Have you a perplexing love affair in which you need the counsel of a friend? Write to Doris Blake, care of "The Tribune," if you wish a personal reply and stamped and addressed envelope.

Do you know a real love story—one that is stranger than fiction? "The Tribune" will pay $5 for every story published. Manuscripts will not be returned. Address Doris Blake, "The Tribune," Chicago.

Real Love Stories

Was Revenged at Last.

WHILE traveling through Italy some years ago I stopped for a while with a friend whose gardens with their pergolas were famed for their beauty. We stopped to rest for a while sitting in the pergola between two pillars. I noticed a shabby, young Italian leading a small child by the hand in company with the gardener, and remarked on the beauty of the child. My friend then told me the story of the man and child as whispered around the countryside.

This man loved a beautiful girl of his own country and was pledged to marry her. Her next neighbor was a gay, heartless young Italian of questionable character who appealed to her in some mysterious way. He lured her away with promises of marriage and undying love and left her in a distant town, where her child was born some time later. She died with the coming of the child, only revealing the name of her betrayer to her former fiancé. He undertook the care of the child and bided his time for revenge.

My friend was building his pergola at this time, and among the men hired to construct the concrete pillars were the two Italians in question. In the construction of these pillars it is necessary for one man to work for a time in the shell, and it was at such a time, when the girl's betrayer was in the shell, that her former fiancé set the immense concrete shovel in motion, dropping enough concrete in the shell to almost fill it, smothering and petrifying the man who had betrayed the only love of his life. It was done at a time when no one but the two concerned was present, and later the man's disappearance was commented on and then forgotten by many.

I was shocked at the story and at the satisfaction and peace reflected in the face of the Italian as he fondled the child of the girl he had loved and lost. Hastily moved away from the pergola, taking one look back at the pillar which was said to hold the petrified form of the betrayer. B.

Pussy Willow

The Silk That Is Both

IN the old days the first qualification of silk was Quality. Nowadays the first qualification is Style.

Pussy Willow is a rare and beautiful combination of old-fashioned quality and last-minute style. It is both!

Be sure you get the genuine Pussy Willow pure dye Taffeta, guaranteed for two seasons' wear. Look for the name stamped on the selvage of every yard. Or, if buying ready-to-wear apparel, look for the Pussy Willow label in the garment.

H. R. Mallinson & Co., *Sole Manufacturers, New York and Paris.*

A CLEAR COMPLEXION

Ruddy Cheeks—Sparkling Eyes —Most Women Can Have

Says Dr. Edwards, a Well-Known Ohio Physician

Dr. F. M. Edwards for 17 years treated scores of women for liver and bowel ailments. During these years he gave to his patients a prescription made of a few well-known vegetable ingredients mixed with olive oil, naming them Dr. Edwards' Olive Tablets. You will know them by their olive color.

These tablets are wonder-workers on the liver and bowels, which cause a normal action, carrying off the waste and poisonous matter that one's system collects.

If you have a pale face, sallow look, dull eyes, pimples, coated tongue, headaches, a listless, no-good feeling, all out of sorts, inactive bowels, you take one of Dr. Edwards' Olive Tablets nightly for a time and note the pleasing results.

Thousands of women as well as men, take Dr. Edwards' Olive Tablets now and then just to keep in the pink of condition. Dr. Edwards' Olive Tablets are the successful substitute for calomel—10c and 25c per box. All druggists.

The Olive Tablet Company, Columbus, O. —Advertisement.

AMUSEMENTS

F. WIGHT NEUMANN Attractions
AUDITORIUM
NEXT SUNDAY AFTERNOON, October 10, at 3:00
ONE CONCERT ONLY
101 Artists BOSTON SYMPHONY ORCHESTRA
The World's Greatest Orchestra
Prices $1, $1.50, $2, $2.50, $3; boxes $25

MAJESTIC | SUPREME VAUDEVILLE
McIntyre & Heath
TODAY—"WAITING AT THE CHURCH"
Tonight, A Night in Venice, The Mad Hatter, Friday, Sat. Mat., The Devil's Auction.
BERT FRENCH & EIS... GENERAL ED LAVINE...
BERTHA HALEY—Mack & Walker—Lytton Co.—Diamond & Grant—Mack & Frabito—Mori Bros.
Prices 15-25-50-75c. Mats. 15-25-50c. Every Wednesday and Sunday, Pol. Con.

COLONIAL | Theater Beautiful | Every Afternoon, Every Evening
Evgs. & Sat. Mats., 25c to $2. Other Mats., 25c to $1
D. W. GRIFFITH'S 8th WONDER OF THE WORLD
3,000 HORSES
18,000 PEOPLE
5,000 SCENES
COST $500,000
The Birth of a Nation

ORCHESTRA HALL
Burton Holmes
3 COURSES EXACTLY ALIKE
Wed. & Fri. Eve. at 8:15; Sat. Mat. at 2:15
FLORIDA ..... OCT. 13
DOWN IN DIXIE ..... OCT. 20
GRAND CANYON ..... OCT. 27
Panama-Pacific EXPOSITION ..... NOV. 3
CALIFORNIA ..... NOV. 10
COURSE TICKETS Now on Sale $4, $3 and $2.50

PRINCESS | $1 MATINEES THURSDAY & SATURDAY
WILLIAM ELLIOTT'S Sensation
"JUST BOYS"
THE PLAY WITH THE PUNCH
REMEMBER: BEST SEATS $1.00

GARRICK | $1 MATINEES WED. & SATURDAY
COMPLETE WINTER GARDEN SUCCESS
PASSING SHOW OF 1915
Entire Winter Garden Co. of 125, including GEORGE MONROE & EDDIE ROSS, HOWARD Marilynn Miller, John C. Kerr, Rachel Pollard, Kosloff Russian Imperial Ballet, and Others.

COLUMBIA | Twice Daily | Every Evening
Burlesque
Max Spiegel's Newest Offering
THE TOURISTS
Trip a Load of Pretty Girls and Star Cast. Lee Stevens, Florence Rother, Charles Barrett, Blanche Newton, Sherry Flowers, Perry, Waldo Whitney, Rose & Flynn. Next—ROBERT FORSY GIRLS.

TRIANGLE PLAYHOUSE
Produced under the supervision of GRIFFITH-INCE-SENNETT
First Week, beginning Sat. Mat., Oct. 9
DUSTIN FARNUM in "The Iron Strain"
"The Lamb," featuring DOUGLAS FAIRBANKS. RAYMOND HITCHCOCK in "A Valet." Two Daily 2 and 8 P. M.
Evenings, 25c, 50c, 75c, $1.00, $1.50 and $2.00
Mats. (excluding Sat., 25c, 50c, 75c and $1.00
STUDEBAKER

PALACE | GRAND VAUDEVILLE
ROSHANARA
MR. EDWARDS DAVIS & CO.
RUTH ROYE
THE CANSINOS
CHARLES (Chic) SALE
MR. and MRS. HARRIE MARIE WEBB
4 VOLUNTEERS—SKATERS—BIJOUS
Mat. Daily 15-25-50c | Evs. & Sat., Sun. & Hol. 15-25-50-75c | NIGHT

STRAND THEATER CO.
ORCHESTRA HALL
Michigan Ave. bet. Adams and Jackson
DAILY—CONTINUOUS—NOON to 11 P. M.
Mary Pickford
In "THE GIRL OF YESTERDAY"
ORCHESTRA—50c
LETITIA GALLAHER, Manager
Mats., 10-15-25c; Evgs., 10-15-25-50c

JONES, LINICK & SCHAEFER'S
McVicker's CONTINUOUS VAUDEVILLE
ABE ATTELL, NEIL McKINLEY, OTHER STARS
11 A. M. TO 11 P. M.
DAYS, 10c, 15c, 25c
NIGHTS, 15c, 25c, 35c, 50c

BOSTON GRAND OPERA CO.
PAVLOWA BALLET RUSSE
AUDITORIUM—TONIGHT AT 8, "CARMEN"
Wed. Mat. & Sat. Night, "MADAMA BUTTERFLY"
Sat. Mat., "LOVE OF THREE KINGS"
Sun. Night, "FAUST"
PAVLOWA AT BURTIDGE'S "Two Nights Only"
"MEN," 5th Night, "DUMB GIRL OF PORTICI"
Steinway Piano Used.

SEATS NOW | LA SALLE | 1ST TIME IN CHICAGO
Best Cast Ever Assembled in One Show
THE GIRL OF TOMORROW
CONROY & LEMAIRE—HOWARD & NORTH—JACK GARDNER—JAMES T. POWERS—EDITH DRESSLER—NORMA PHILLIPS—AND 50 OTHERS—MOSTLY GIRLS

CORT | MAT. WED. BEST SEATS $1.50 | Evgs. and Sat. Mat., 50c to $2
Thrilling New War Play—Replete with Comedy
Inside the Lines
With LEWIS S. STONE—Great Cast

ILLINOIS | MATINEE TOMORROW
CHARLES DILLINGHAM'S PRODUCTION
WATCH YOUR STEP
MR. and MRS. VERNON CASTLE | IRENE

OLYMPIC | LAST 2 WEEKS | Pop. Mat. Tomorrow
A. H. Woods Presents
Kick In | Richard Bennett | BIG HIT

GEO. M. Cohan's Grand | TONIGHT
"It Pays to Advertise"
"THE MOST AMUSING PLAY OF THE SEASON"
HOLIDAY MAT. COLUMBUS DAY.

Mr. and Mrs. Vernon Castle
Tonight After Theater in Exhibition
Restaurant Royale | Recherche Cuisine
PUBLIC DANCING 6:30 to 8:30 and 10:30 to 1:30

VICTORIA | Matinee Today | BARGAIN Matinee Tomorrow
"Thorns and Orange Blossoms"
NEXT WEEK—"THE RACE"

MUSIC

Boston Opera Opens Season

"LA MUTA DI PORTICI"
["The Dumb Girl of Portici"]
A mime-dramatic grand opera in 5 acts.
By AUBER.

Fenella ..... Anna Pa...
Masaniello ..... Giovanni Zen...
Alfonso ..... Georgi Mich...
Elvira ..... Felice...
Pietro ..... Thomas Cha...
Borella ..... Paola An...
Lorenzo ..... Ernesto Gia...
Selva ..... Gaston Ba...
Bimba ..... Fely Ch...

Faciens ballet Russe.
Conductor, Agide Jacchia.
Stage direction, Prof. Ryszard Ord...

BY ERIC DE LAMARTER

BOSTON'S Grand Opera co... revised by Max Rabinoff, ... junction with the Pavlow... let Russe, inaugurated it... season and the local opera... ast evening at the Auditorium, ... with a presentation of Auber's "L... di Portici."

The function had all the earma... a real opera opening. There w... fers and a star dancer; the settin... costumes were the sumptuous tr... of the lyric stage; the plump cho... who always "keep time" out of r... and the patriarchal basso with t... set of wooden fish were there; ... in audience apparently a little to... awed by its first romp of the se... pectorial effulgence to wax dang... enthusiastic. There was also ... formance, and it was good.

The audience's interest, of cou... in the debut of Mme. Anna Pav... a "straight" pantomimic role, ... burst of applause at her entrance... her popularity beyond question... in curiosity was the personality a... ers of Miss Felice Lyne, who brou... ear Hammerstein's ill-starred ... venture its chief glory a few ... ago. The young American prima... was the sensation of the evening.

The cast was further notable ... presence of that acclaimed heroi... Giovanni Zenatello and the re... Thomas Chalmers to the local ... Georgi Michailoff, Paola Anan... two or three others of less importa... completed the roster. Agide Jacc... ducted.

Before proceeding to serious b... pause we for one heartfelt paean ... over the sight of a real ballet in a ... performance. Those present la... ing may go down to the shades ... with one such revelation in a l... This ballet can dance, and it ... opportunity.

The work itself is tragic stuff, o... and considered to be a masterpie... French school of the first half of ... century. Auber "revolutioniz... opera practice of his time," say... wigs, and, certainly, there is ... score a powerful dramatic sense, ... long eloquence of expression th... treats in virile fashion even w... prettiness of the later and more ... Gounod. It is a score unfamilia... sure; it is of the classic patter... aria, duo and ensemble; to our ... is a bit unnecessary for whole pag... many of us would prefer hearin... times running to certain of th... Italian mummies.

Its plot concerns a fisherman ... dumb sister, who, betrayed by ... on the verge of matrimony, has t... fication of revealing her lover's ... his fiancée. The fisherman's pe... conducted rebellion brings br... room to him in terror; he saves ... skilled himself; his sister throw... in the crater of Vesuvius—O, w... use? This is opera.

A wild thing was this dumb girl ... Pavlowa's pantomime. The danc... derful technical skill gave her ... of expression quite beyond the ... run of this art. Without ... audience was deeply impress... one person's opinion is worth ... it seemed a waste of a surpa... weight Mme. Pavlowa's exqu... and skill with the matter of fact ... lurid moving picture scenario.

Miss Lyne was the singing ser... the evening. This young woma... can by birth, seems to be or... carry on the traditions of colora... She'll have a lonesome job. F... ture who are gifted with her ... tone; it is a timbre soft of textu... and even. In technical surety, ... artist. Her "acting" is like a ... tura acting, but it is sufficient ... of the younger vocal gymnas... here in the last decade has s... this ancient art.

Mr. Zenatello, sturdy and gif... that he is, proved to be a ... strength to the ensemble. H... liant tone was a delight to the... Chalmers, too, stirred riotous ... breast of his admiring fings... compelled the biase to agree... of the cast were acceptable.

Justice to the performance mu... mention of extremely effective ... tures. The remarkable face ... matter is that these effects are ... simple accessories.

The chorus is a good singi... and the orchestra excellent. ... Jacchia dominated the perform... the start, and demonstrated ... ba done in brief rehearsal ... helpers industrious and en... under skilled direction. Mr. ... company, which is not to be ... way as a collection of wreck... former Boston opera, is an ...

Don't Telep... —Tel...

Have ... You, ... home ...

Dresse... etc., a... Cleaner... the artic... Putnam... cate fab... Full d...

Your ... bottle ... bottle...

EASTMAN

MUSIC AND THE MUSICIANS

Boston Opera Opens Season.

"LA MUTA DI PORTICI."
["The Dumb Girl of Portici."]
A nine-theatrical grand opera in 5 acts.
By AUBER.

Fiedlo.....Anna Pavlowa
Masaniello.....Giovanni Zenatello
Alfonso d'Arco.....Georgi Michailoff
Elvira.....Felice Lyne
Pietro.....Thomas Chalmers
Borella.....Paola Ananian
Lorenzo.....Ernesto Giacomo
Bianca.....Gaston Sargent
Pavlowa ballet Russe.....Fely Clement
Conductor, Agide Jacchia.
Stage direction, Prof. Rysard Ordynski.

BY ERIC DE LAMARTER.

BOSTON'S Grand Opera company, revised by Max Rabinoff, in conjunction with the Pavlowa ballet Russe, inaugurated its own season and the local opera season last evening at the Auditorium theater with a presentation of Auber's "La Muta di Portici."

The function had all the earmarks of a real opera opening. There were lyric stars and a star dancer; the settings and costumes were the sumptuous trappings of the lyric stage; the plump chorus girl who always "keeps time" out of rhythm, and the patriarchal basso with the basket of wooden fish were there; so was an audience apparently a little too much awed by its first romp of the season in sartorial effulgence to wax dangerously enthusiastic. There was also a performance, and it was good.

The audience's interest, of course, was in the debut of Mme. Anna Pavlowa in a "straight" pantomimic rôle, and the burst of applause at her entrance proved her popularity beyond question. Next in curiosity was the personality and powers of Miss Felice Lyne, who brought Oscar Hammerstein's ill-starred London venture its chief glory a few seasons ago. The young American prima donna was the sensation of the evening.

The cast was further notable in the presence of that acclaimed heroic tenor, Giovanni Zenatello and the return of Thomas Chalmers to the local boards. Georgi Michailoff, Paola Ananian, and two or three others of less important rôles completed the roster. Agide Jacchia conducted.

Before proceeding to serious business, pause we for one heartfelt paean of joy over the sight of a real ballet in an opera performance. Those present last evening may go down to the shades content with one such revelation in a lifetime. This ballet can dance, and it is given opportunity.

The work itself is tragic stuff, of course, and considered to be a masterpiece of the French school of the first half of the last century. Auber "revolutionized the opera practice of his time," say the bigwigs, and, certainly, there is in this score a powerful dramatic sense, a heading eloquence of expression that contrasts in virile fashion even with the prettiness of the later and more modish Gounod. It is a score unfamiliar, to be sure; it is of the classic pattern of set aria, duo and ensemble; to our ears, it is abit unnecessary for whole pages. But many of us would prefer hearing it four times running to certain of the classic Italian mummies.

Its plot concerns a fisherman and his dumb sister, who, betrayed by a noble on the verge of matrimony, has the gratification of revealing her lover's past to his fiancée. The fisherman's personally conducted rebellion brings bride and groom to him in terror; he saves them, is killed himself; his sister throws herself in the crater of Vesuvius—O, what's the use? This is opera.

A wild thing was this dumb girl of Mme. Pavlowa's pantomine. The dancer's wonderful technical skill gave her a range of expression quite beyond the general run of this art. Without doubt, her audience was deeply impressed. But, if one person's opinion is worth expressing, it seemed a waste of a surpassing art to weight Mme. Pavlowa's exquisite taste and skill with the matter of factness of a lurid moving picture scenario.

Miss Lyne was the singing sensation of the evening. This young woman, American by birth, seems to be ordained to carry on the traditions of coloratura art. She'll have a lonesome job. Few there are who are gifted with her beautiful tone; it is a timbre soft of texture, clear, and even. In technical surety, she is an artist. Her "acting" is like all coloratura acting, but it is sufficient. Not one of the younger vocal gymnasts heard here in the last decade has so justified this ancient art.

Mr. Zenatello, sturdy and gifted singer that he is, proved to be a tremendous strength to the ensemble. His rich, brilliant tone was a delight to the ear. Mr. Chalmers, too, stirred riotous pride in the breast of his admiring, lingo public, and compelled the bias to agree. The others of the cast were acceptable.

Justice to the performance must include mention of extremely effective stage pictures. The remarkable facet of this matter is that these effects are won with simple accessories.

The chorus is a good singing ensemble, and the orchestra excellent. Conductor Jacchia dominated the performance from the start, and demonstrated what can be done in brief rehearsal time with helpers industrious and enthusiastic under skilled direction. Mr. Rabinoff's company, which is not to be held in any way as a collection of wreckage from the former Boston opera, is an organization worthy of its own ideals and entirely sufficient to the task it has set itself in its advertised repertory. This, frankly, is the omen to be discerned in the initial performance.

"Carmen" will be the offering tonight, with Maria Gay in the title rôle.

Society at the Opera.

Society in appreciative numbers witnessed last night's opera.

Mrs. Potter Palmer, gowned in blue, with a necklace of diamonds on black velvet, and a pale green wrap bordered with ermine, entertained a gay party in her box. Mr. and Mrs. Honoré Palmer, Mr. and Mrs. Potter Palmer Jr., and Adrian C. Honoré were her guests. Mrs. Potter Palmer Jr. wore yellow with touches of violet trimmings and a white velvet wrap and Mrs. Honoré Palmer wore black velvet.

In the Kellogg Fairbank box were Mr. and Mrs. Joseph G. Coleman, Mrs. Coleman wearing white net with a gold lace overdress, Mr. and Mrs. H. B. Harvey, and Robert M. Lovett. Mrs. Fairbank wore white velvet and carried an effective black ostrich fan, and Mrs. Harvey wore a soft green velvet wrap over an embroidered lace gown.

Mr. and Mrs. George M. Reynolds were entertaining Mr. and Mrs. Earl H. Reynolds and Mr. and Mrs. Arthur Reynolds.

Another of the box parties included Mr. and Mrs. Sidney Pollock, Judge Hugo Pam, and Miss Carrie Pam.

Mrs. Edward A. Leicht wore a blue chiffon gown over white satin.

Mrs. Medill McCormick had as her guests Mr. and Mrs. Julian Mason, John Carpenter, and David Adler.

In Mrs. Washington Porter's box were Mr. and Mrs. J. O. Muirhead, Mrs. Roberts, and W. Porter Jr.

In Mrs. George Furst's box were Mrs. Charles York, Mrs. William Smale, Miss Gertrude Furst, and Norbert Baumer.

* *

George Edwardes Is Dead.

LONDON, Oct. 4.—George Edwardes, the well known English theatrical manager, died in London this morning after a long illness.

George Edwardes was one of the best known theatrical managers in the world. He was chairman and managing director of the Gaiety Theater company, sole lessee and manager of Daly's theater, and had an interest in several other London theaters. The theatrical manager produced fifty-four original pieces in the course of his career.

Mr. Edwardes was born Oct. 8, 1852. He was educated for the army. In 1875 he was business manager at the Opera Comique with the late D'Oyly Carte and subsequently was similarly engaged at the Savoy. He entered the management on his own account by joining John Hollingshead at the Gaiety in December, 1885.

Among the successes staged by the theatrical manager were "San Toy," "The Geisha," and "The Merry Widow." He was associated with the late Charles Frohman in the production of several plays, including "Lady Madcap."

* *

'Passing Show' Begins Its Season

The 1915 "Passing Show" was performed last evening at the Garrick by Miss Marilynn Miller, Miss Daphne Pollard, George Monroe, the Howard brothers, and hordes of others. There was a big audience and much applause. A report of the proceedings will be printed tomorrow.

Mrs. Field Plans Second Coast Tour.

BY CINDERELLA.

MRS. MARSHALL FIELD, it seems, became entranced with the Panama exposition, and having invited one party of friends to explore it, and the Pacific coast, she is now inviting another.

Mrs. Field has recently been visiting her niece, Mrs. Albert J. Beveridge, at Manchester-by-the-Sea. Some time last season ex-Senator and Mrs. Beveridge bought one of the famous places on Boston's north shore, a really magnificent place that even the chill Bostonians think well of.

The gardens on the estate are as lovely as dreams, and the view unsurpassed.

To furnish this new house, in which they may stay the greater part of the year, Mrs. Beveridge has stripped the Indianapolis dwelling in which she has lived since she was married.

Future visitors of the Beveridges will find at Manchester-by-the-Sea many of the rare and lovely belongings that were collected by the late Mrs. Augustus Eddy, to adorn her house at Sixteenth street and Michigan avenue.

Mrs. Beveridge inherited a very choice collection of jewels from her mother, including some very beautiful pearls, as well as these household furnishings.

While staying with the Beveridges Mrs. Field invited them to be her guests for an autumnal tour of the Panama exposition and a motor trip on the coast as well.

Mrs. Beveridge, I believe, has accepted her aunt's most delectable invitation.

Apropos of country houses, there seems to be an impression on the north shore that the superb estate of the Harold McCormicks is for sale—hangar for hydroplanes, funicular railway, and all.

Of course, in these days of free speech, people say anything they want to say but there are reasons for believing that the estate has been offered for a price, a bit prohibitive, to be sure, but a price.

Mrs. McCormick intends that her girls shall be educated mostly abroad, and it is supposed they will spend their summers there. In any case, the family will soon be home to corroborate or to correct this rumor.

Baptist Pastors Elect.

The following officers were chosen yesterday by the Baptist ministers for the next six months:

President—The Rev. R. R. Keenan, Wheaton Baptist.
Vice president—The Rev. J. S. Ebersole, North Shore.
Treasurer—C. G. Morse, Messiah.
Secretary—A. T. Wallace, Rogers Park.
Chairman program committee—The Rev. S. J. Skevington, Belden Avenue.
Chairman civic work—The Rev. M. P. Boynton, Woodlawn.
Chairman introduction committee—The Rev. J. B. Thomas, Austin.
Chief usher—The Rev. J. E. Bradbury.

* *

Business Men Plan Auto Parade.

The Northwest Side Commercial association will hold an automobile parade tomorrow evening. Every business street on the northwest side will be traversed.

Sir Gilbert Parker's

THE MONEY MASTER

"All the people of the money master's world are real and living; faults, failings, sins, sorrows, charms, repulsion, there is no doubt of their identity, their spell of pleasing. The narrative itself has grace and distinction. The atmosphere is refreshingly unlike that of most novels of the day."
—Chicago Herald.

Cloth, $1.35 net
Leather, $1.50 net

HARPER & BROTHERS

Round About the Society World.

VICE PRESIDENT and Mrs. T. R. Marshall of Washington, D. C., were guests of Mr. and Mrs. Walter Field McLallen of Evanston last week for a few days. They spent the time very quietly visiting old friends and left on Saturday for Arizona, where they have a home near Phoenix. They expect to visit Mr. and Mrs. McLallen on their return trip a few months later.

Mr. and Mrs. John J. Mitchell entertained a party of friends over the week end at their country home at Lake Geneva. Among their guests were Mr. and Mrs. Chauncey J. Blair and their daughter, Miss Mildred Blair, who arrived from the east on Saturday and left the same day for Lake Geneva.

A number of Chicago relatives and friends will leave for the east Oct. 20 to attend the wedding of Miss Emily Ryerson and George Hyde Clark, which will take place on Oct. 23 at Ringwood, near Cooperstown, N. Y. Mr. and Mrs. Edward Larned Ryerson, the bride-elect's uncle and aunt, and Miss Suzette Ryerson, her sister, who is here for a visit, will return home at that time. Mrs. Arthur Ryerson will remain at Ringwood until the first of the year.

Mrs. Alexander H. Revell is in Hot Springs, Va.

Mrs. P. A. Valentine, who has been visiting in Southampton, L. I., has gone to New York City.

Mr. and Mrs. Philip L. James, who passed the summer at Biddeford Pools, Me., have returned to their home in Lake Forest.

Mr. and Mrs. Charles H. Hamill will pass October in Wheaton, where they have taken the residence of Mr. and Mrs. James Keeley, who have returned to their city residence, 1309 Ritchie court.

The marriage of Miss Edna Tatze, daughter of Mr. and Mrs. John C. Tatze of 1262 Norwood street, to Louis S. Raithel of 446 Aldine street, will take place this evening at the Hotel La Salle.

Mr. and Mrs. Philip Markowitz of 3422 Adams street will give a reception on Sunday, Oct. 17, in honor of their daughter, Miss Ethel Markowitz, whose engagement to Samuel J. Wecker was recently announced.

DEATH NOTICES.

IN MEMORIAM.

BREWSTER—Mrs. Eleanor M. Brewster, In loving memory of Mrs. Eleanor M. Brewster, who fell asleep in Christ Oct. 5, 1914. Anniversary high mass at Holy Name cathedral, Monday, Oct. 11, at 8 o'clock.

DORE—In memory of Alfred H. Dore, who passed away five years ago today.
ADA M. DORE.

ALLEN—Eva Allen, nee Horsman, aged 34 years, wife of Gilbert Allen. Funeral Wednesday, Oct. 6, 1 p. m., from late residence, 2029 Fremont-st.; autos to cemetery.

ANDERSON—Otto Anderson, Oct. 4, beloved son of Mr. and Mrs. O. A. Anderson, brother of Max, Sarah, Emil and Hilda. Services Wednesday, Oct. 6, 2 p. m., at his parents' residence, 356 Forest-av., River Forest, thence by autos to Forest Home cemetery.

ARNTSEN—John A. Arntsen, Oct. 2, 1915, age 64, beloved husband of Ingeborg, nee Hatland, father of Marie, Thora, and Thorese. Funeral Tuesday, Oct. 5, 1 p. m., from late residence, 2023 N. Harlov-av. Carriages to Mount Olive.

BAGLEY—Frederick Bagley, son of Frederick F. and Grace B. Bagley, at Norwood, Mass., Oct. 4, aged 28 years. Burial Waukegan, Ill.

BENSON—Barney Benson, beloved husband of Alice, nee Hammond, and fond father of John B., Barney, Alice, and Emma Benson, brother of Mrs. A. Swanson. Funeral Thursday at 9 a. m. from late residence, Joliet and Whitney, Lyons, Ill., to St. Mary's church, where high mass will be celebrated. By autos to Mount Carmel.

BRANDECKER—Josephine Nannie Brandecker, Oct. 3, sister of Mrs. E. P. Ederer, Frank X. and Mary A. Brandecker, after a short illness, at her home, 1946 Sedgwick-st. Funeral from St. Michael's church, Cleveland-av. and Eugenie-st., Wednesday, at 10 a. m., to St. Boniface cemetery. Funeral private.

BUCKLEY—Margaret Beckley, beloved daughter of the late Morris and Mary Buckley, cousin of Julia Williamson. Funeral Wednesday, Oct. 6, from her late residence, 1363 Grand-av., at 9 a. m., to St. Columbkill's church, by autos to Calvary.

BURNS—Mrs. Lillian A. Burns, 836 42th-st., at her residence Monday evening, sister of Mrs. Florence E. Shoemaker. Funeral notice later.

OBITUARY.

STEWART W. CAROTHERS, 23 years old, a cartoonist on the Chicago Herald, died yesterday as the result of a fall from a fifth story window in the De Jonghe hotel. His home was in Fayetteville, Ark. He went on the Herald six months ago, and drew the Charlie Chaplin comics.

DEATH NOTICES.

CARTER—Zella Mabel Carter, beloved daughter of William and Emma Carter, aged 17 years. Funeral Wednesday, Oct. 6, at 10 a. m., from parents' residence, 3510 Polk-st., by autos to Forest Home cemetery.

CLARK—Oct. 4, Edna Louise Clark, at the residence of her parents, mr. and Mrs. Robert C. Clark, 7216 Harvard-av. Funeral Wednesday, Oct. 6, at 2 p. m. Interment at Rosehill.

GOODWIN—Anna Goodwin, beloved wife of Bernard J. Goodwin, mother of the Rev. A. C. Goodwin of Downers Grove, Ill., Bernard J. Jr., Minnie, Lucy, and Rose. Funeral, 10 a. m. Wednesday from St. Elizabeth church, 41st-st. and Wabash-av. Autos to Mount Olivet.

JEFFERS—Charles Jeffers, beloved brother of Martin, Michael, and Patrick Jeffers, at his brother's residence, 808 King-pl. Funeral notice later.

JICKLING—William F. Jickling, aged 83 years, 230 N. Campbell-av., beloved husband of Catherine, member of Union Park lodge No. 610, A. F. and A. M.; York chapter No. 148, R. A. M.; Tyrian council No. 75, R. S. M., and Policemen's Benevolent association. Funeral Tuesday, Oct. 5, 2 p. m., under the auspices Union Park lodge No. 610, A. F. and A. M.; automobiles to Oak Ridge.

LUNDY—Rose Lundy, widow of Edward and fond mother of Mrs. Margaret Quigley and Susan Lundy, grandmother of Sister Mary Raymendine and Sister Mary Florentius. Funeral Thursday from 4420 Washington boulevard. Notice later.

McCLELLAND—Margaret McClelland, aged 6 years 6 months, beloved daughter of Samuel J. and Charlotte McClelland. Funeral today at 1 p. m. from late residence, 2238 W. Madison-st., by autos to Woodlawn cemetery.

MORWEISER—John Morweiser, Oct. 3, aged 70 years 9 months, beloved husband of Barbara, nee Hillinger, father of Michael and Anthony, brother of Elizabeth Ofenloch. Funeral Thursday at 9:30 a. m. from late residence, 1409 N. Park-av., to St. Joseph's church, where requiem high mass will be celebrated, thence by autos to St. Boniface cemetery. Member of Haymarket Police Veterans, Policemen's Benevolent association, and St. Joseph's society.

MOY—Edward W. Moy, at residence, 606 Belden-av., beloved husband of Annie T. Moy and brother of Mrs. Joseph H. Dorsey and Mrs. J. M. Fuller. Bernard and John Moy. Funeral Wednesday, 9:30 a. m., to St. Clements' church, where solemn requiem mass will be celebrated; interment Calvary cemetery, by automobiles.

NICHOLS—John T. Nichols, Oct. 4, 1915, beloved son of the late Michael and Catherine Nichols, nee Delmare; fond brother of Mrs. R. L. Shannon, Mrs. W. Harry Crawford, Mrs. Edward G. Washow, and Mrs. John C. Dazzo, at his residence, 4920 Washington-blvd. Funeral notice later.

OLSEN—Oscar Olsen, beloved husband of Mary, suddenly; fond father of Olga, Edith, Edna, and Martha. Funeral Wednesday at 1 p. m. from his late residence, 1415 N. Tripp-av.

DEATH NOTICES.

PRIESMAN—Paul Priesman, aged 34, of 2709 W. Monroe-st., beloved son of Mrs. Linnett Priesman, brother of Leonard J. Priesman. Funeral Wednesday, Oct. 6, 2:30 p. m., from funeral chapel, 2346 W. Madison-st.; burial at Waldheim.

SARACINO—Earl J. Saracino, son of Clara May Smith, stepson of Monry H. Smith, brother of the late Victor W. Saracino. Funeral Wednesday, 9 a. m., from 2559 Jackson-blvd., to Precious Blood church, automobiles to Mount Carmel.

SMITH—Georgianna Smith, Oct. 3, 1915, aged 69 years, widow of Alfred Henry Smith and Otto Seabrook, mother of Albert M. and Theodore R. Funeral from 1514 Millard-av., Tuesday, at 2 p. m.; by autos to Graceland.

SHANNON—Nora Shannon, beloved wife of Michael, fond mother of Helen, sister of John, James, Alec, Thomas, Margaret, Patrick, Richard, and Barry; native of Killarney, County Kerry, Ireland. Funeral from chapel, 2246 W. Madison, Tuesday, Oct. 5, 11:30 a. m.; autos to Mount Carmel—St. Bernardine, Cal., papers please copy.

SPEER—Fanny A. Speer, suddenly, Oct. 3, 1915, sister of Fred L. Speer. Funeral service Wednesday, Oct. 6th; 10 a. m., from chapel, 2913 Cottage Grove-av.; thence to Rosehill by autos. Member of Illinois circle No. 26, Ladies of the D. A. R.

STEVENS—Rose E. Stevens, sister of Anna and Sarah, at her residence, 5034 Roscoe-st. Funeral services at Graceland chapel, Tuesday, Oct. 5, at 2 p. m.

STRETCH—Formerly of 3009 Emerald-av., Ellen Stretch, nee Crosby, beloved wife of John Stretch; fond mother of Anna Stretch, sister of the late Mrs. Revan. Funeral Thursday at 9 a. m. from late residence, 7811 S. Aberdeen-st., to St. Leo's church, where solemn requiem high mass will be celebrated, thence by autos to Mount Olivet. Member of St. Lucy's court, W. C. O. F.; Holy Name and Altar and Rosary society of St. David's parish.

WADE—Mrs. Jennie W. Wade, widow of the late George W. and mother of William M. Wade, Sunday, Oct. 3, aged 74 years. Funeral from residence of her son, 6136 St. Lawrence-av., Tuesday, 2 p. m.; autos to Mount Hope.

CARD OF THANKS.

GALLI—Mme. Carmalinda Galli. During the last illness and death of our mother, Mme. Carmalinda Galli, we were overwhelmed with letters and telegrams from friends and acquaintances, offering their sympathy and condolence. In the great affliction which weighed heavily on our hearts, the vast number of tender missives came from every section of the United States, and at first it was our intention to make individual response to each letter and telegram, but the limited number has run into the thousands it seems impracticable to make separate response in each case; instead, we desire through the medium of the press to express ourdeep appreciation and thanks for the loving missives from sympathetic friends.

MRS. AGATA CIUCCI,
NARCISSUS GALLI,
SYLVIO GALLI.

Look for Today's Programs in The Tribune's

MOVIE DIRECTORY

The Movie Fan's Best Guide to High Class Motion Picture Theaters in Chicago and Suburbs

DOWNTOWN

Alfred Hamburger's — Boulevard Attractions

FINE ARTS
Double Program — Comedy & Drama
"TRILBY" — Clara Kimball Young
WILTON LACKAYE
As "Svengali"
GEO. ADE'S GREATEST COMEDY
Just Out of College
See Our Double Program at the
ZIEGFELD
John Mason and Hazel Dawn in "The Fatal Card." Wilton Lackaye and Rosemary Theby in "The Man of Shame."

Strand Theater Co.
ORCHESTRA HALL
Michigan Ave., Bet. Adams & Jackson
Daily—Continuous—Noon to 11:00 P. M.
PARAMOUNT PHOTOPLAY
MARY PICKFORD in The Girl of Yesterday
Usual Superb Strand Program
All Pictures Shown Are Exclusively First Run.
25—ORCHESTRA—25
LETITIA GALLAHER, Mezzo-Soprano
Entire Bill Changed Every Monday
Mats. 10-15-25c. Eves., 10-15-25-50c
THE CHILDREN'S HOUR | 10 and SATURDAY, 10:30 A. M. | 15 Cents
A PROGRAM THE "KIDDIES" LIKE
ANNOUNCEMENT
The Beautiful NEW STRAND THEATER Wabash Ave., Opposite the Blackstone
WILL OPEN EARLY IN OCTOBER

"THE HOME OF CHARLEY CHAPLIN."
WORLD THEATER
61 W. Randolph—opp. Garrick Theater.
Open 9 A. M. till 11 P. M.
TOMORROW.
POSITIVELY FIRST RUN
ESSANAY CHAPLIN
'SHANGHAIED'
His Greatest in 2 Acts. See Him at His Home, "The World," Today. Other 1st Run Pictures.

ORPHEUM STATE near Monroe — Opposite Palmer House
TODAY, WEDNESDAY and THURSDAY,
CHAS. CHAPLIN
In "SHANGHAIED."
AND OTHER PICTURES.

CASINO | 58 WEST MADISON STREET
"THE WOLF OF DEBT"
Featuring VIOLET MERSEREAU and WILLIAM GARWOOD.

NORTHWEST

LOGAN SQUARE — Milwaukee Ave & Logan Square
EMILY STEVENS
In a Big Five Act Feature
"The Soul of a Woman"
TOMORROW—MRS. FISKE in "Vanity Fair"

AUSTIN

IRIS — 5747 Chicago Ave. — 4 Reel Edison and Warren Kerrigan in 2 Reels.

NORTH SIDE

KEYSTONE — 2912 Sheridan Rd. — 800 Seats.
JAMES MORRISON, DOROTHY KELLY in "FROM OUT OF THE BIG SNOWS."
A GEO. ADE FABLE and "NEAL OF THE NAVY," No. 6.
See the Mutiny on Board the Ship.

NORTH SIDE

CLARK — CLARK ST. AT WILSON
EDITH STOREY
—IN—
"THE ISLAND OF REGENERATION"
6 ACTS. ALSO PARAMOUNT TRAVELOGUE, No. 17.
Adults 15c — Children 10c

ALWAYS THE BEST — NEW FEATURES EVERY DAY
ALFRED HAMBURGER'S
EASTERLY
Racine, Diversey & Lincoln Ave.
Lois Meredith & Hamilton Revell in "AN ENEMY TO SOCIETY"
"New Adventures of J. Rufus Wallingford"

No Advance in Prices — Children 5c Adults 10c
ALFRED HAMBURGER'S
ARGMORE
Argyle and Kenmore Avenues
THEDA BARA, JEAN SOUTHERN and HERBERT BRENNON in "THE TWO ORPHANS"

PARAMOUNT
2636 Milwaukee Ave., nr. Sawyer.
CONTINUOUS 2:00 to 11 P. M.
PARAMOUNT PHOTO-PLAYS.
Hazel Dawn
in "THE HEART OF JENNIFER"
5 PARTS.
ADULTS, 10c. CHILDREN, 5c.

VITAGRAPH
3133 Lincoln Ave., Nr. Belmont.
Continuous—1:30 to 11:00 P. M.
Chas. Chaplin
—IN—
"Shanghaied"
Also "THE PRETENDER," 4 Parts.
ADULTS, 10c. CHILDREN, 5c.

BRYN MAWR
BRYN MAWR, Near BROADWAY.
The Great Paramount Feature,
Pauline Frederick
In "SOLD," 5 Great Acts.

PARKWAY — Clark St. and Diversey Blvd.
TODAY—Great Double Feature Program.
V. L. S. E. Presents ETHEL CLAYTON and GEORGE SOULE SPENCER
In George Ade's Wonderful College Play,
"THE COLLEGE WIDOW,"
In 5 Acts. Also 23rd Chapter of
"The Diamond From The Sky."

REGENT — 6746 SHERIDAN ROAD — Near Loyola "L" Station
MARGARITA FISHER in
"THE LONESOME HEART."
"THE DIAMOND FROM THE SKY." No. 23.

JULIAN — Belmont at Clark.
"The Incorrigible Dukane," with JOHN BARRYMORE.

WILSON AVENUE—Wilson at Broadway. 1st Run Pictures and Excellent Vaudeville.

NORTH SIDE

ALWAYS the Best — Photoplays Produced
ALFRED HAMBURGER'S
"NEW" EVANSTON **STRAND**
EVANSTON, ILLINOIS
Florence La Badie in 'The Price of Her Silence'
"TOO MANY SMITHS," "IN THE HEART OF THE HILLS," and "IN TRUST."

Chicago's Finest North Side Theater — NO ADVANCE IN PRICES
ALFRED HAMBURGER'S
PINE GROVE
Sheridan Road and Pine Grove Ave.
Anna Q. Nilsson & Rockliff in "THE REGENERATION"

ASCHER'S **Lakeside** — 4730 Sheridan Road.
MATINEE AND EVENING.
THE DISTINGUISHED ACTOR
EDMOND BREESE in "THE SONG OF THE WAGE SLAVE"
5 Acts. NO CHILDREN ADMITTED.
Also EDITH STORY and HUGHEY MACK in "A QUEEN FOR AN HOUR," 2 Acts.
"THE PARSON'S HORSE RACE," Best Comedy You Have Ever Seen.

BIOGRAPH
2433-43, Lincoln Av., nr. Fullerton
CONTINUOUS 2:00 TO 11:00 P. M.
Adults, 10c. Children, 5c.
WILLIAM FOX Presents
WM. FARNUM in "The Wonderful Adventure"
Six Acts, by Capt. Wilbur Lawton.

STRAND — LINCOLN AV., near Southport
CONTINUOUS 1:30 TO 11:00 P. M.
EDWIN ARDEN in "Simon the Jester," 5 acts
Adapted from Wm. J. Locke's famous novel.
Winifred Kingston in a drama, and others.

LAKE SHORE
Chicago's Finest Picture House
BROADWAY AND BELMONT
JULIA DEAN in "JUDGE NOT"
5 Act Broadway Star Feature.
Also "Tribune Weekly with Old Doc Yak."

DELUXE | WILSON AND CLIFTON
CHAS. CHAPLIN
In "SHANGHAIED,"
2 REEL ESSANAY.
Also "DORA," 2 Reel Biograph.

KENMORE — WILSON AND KENMORE
Charlotte Walker in "Out of Darkness," 5 Reel Paramount. Also a Good Comedy.
CONTINUOUS 2 TO 11.

BUCKINGHAM | 3319 N. Clark Street
SONG REVUE.
Hearst-Selig Weekly, Ham Comedy & Others.
Wednes.—"The Blindness of Virtue," 6 Acts.

BROADWAY | BROADWAY NEAR FOSTER
BICKELL & WATSON
In "THE FIXER." 5 Comedy Acts.

MORSE | 1330 MORSE AVENUE — At Rogers Park "L" Station
WILTON LACKAYE in "CHILDREN OF THE GHETTO," 6 reels, and a Good Comedy.

SOUTH SIDE

Paramount Features — 4 Weeks in Exclusive Advance
ALFRED HAMBURGER'S
WILLARD
51st STREET & CALUMET AVE.
BLANCHE SWEET and CARLYLE BLACKWELL in
"THE CASE OF BECKY"
BEGINNING THURSDAY
Cyril Maude in "PEER GYNT"

VISTA
47th St. & Cottage Grove
Tonight: 3 Shows
EDWIN AUGUST
in the Sensational Play of English Society and Military Life,
"EVIDENCE"
Selections by VISTA ORCHESTRA.

ASCHER'S **President** — 39th and CALUMET
MATINEE 2:00 and 4 P. M.
EVENING, 7 to 11 P. M.
GEORGE PROBERT in
"THE SPENDER"
5 ACTS. ALSO
"The Fox Trot Finesse"
Featuring SYDNEY DREW.

ASCHER'S
COSMOPOLITAN — 79TH and HALSTED STS.
MATINEE AND NIGHT.
—MERCHANTS' GIFT NIGHT—
Klaw & Erlanger Offer the Famous Stage Star
FLORENCE ROCKWELL
in "THE PURPLE NIGHT"
In Four Acts. Five Others, including First Authentic Picture of the
NEW YORK SUBWAY DISASTER.
Showing the caving in of two entire blocks, entailing the loss of 18 lives and 100 injured. Tonight's Distribution at 7:30 and 9:20.

HARVARD — 63rd and Harvard — M. J. Mintz, Mgr.
NAT GOODWIN in
"BUSINESS IS BUSINESS."
Also CHAS. CHAPLIN
In Latest 2 Act "SHANGHAIED."
S. & A. Comedy.

SHAKESPEARE
63rd St. and Ellis Ave.
Evening, 7 to 11.
HAZEL DAWN in
"THE HEART OF JENNIFER."
In 5 Acts. Also Other Quality Pictures.

HARPER
"HOUSE OF QUALITY"
Harper Avenue and 53rd Street
CHARLOTTE WALKER
In "OUT OF DARKNESS," 5 reel Paramount.
"Dreamy Dud at the Old Swimming Hole"
"The Old and the New," Biograph Drama.

MONROE — 55th AND KIMBARK
"The Adventures of J. Rufus Wallingford," entitled "THE BUNGALOW BUNGLE," Featuring
MAX FIGMAN and BURR McINTOSH.
"THE DIAMOND FROM THE SKY."
Chapter 22. And Other Features.

Alfred Hamburger's — **PICKFORD** — 53th Street and Michigan Boulevard.
VIVIAN MARTIN
In "The Little Dutch Girl."
—ADDED ATTRACTION—
CHAS. CHAPLIN in "CRUEL, CRUEL LOVE."

KENWOOD | 47th & Kimbark
JOHN BARRYMORE in
"THE INCORRIGIBLE DUKANE."

HYDE PARK | 53rd & Lake Park
HOBART BOSWORTH in "FATHERHOOD"
MATINEE AND NIGHT.

E. A. R. — 9826 WENTWORTH AVENUE.
Pauline Frederick in "SOLD."

WEST SIDE

GOLD
3411 WEST 12th STREET
Continuous Performance Starting 1:30 p. m.
DAVID BELASCO Presents
BLANCHE SWEET
Supported by
CARLYLE BLACKWELL
An All Star Cast, in
The Case of Becky
TODAY AND TOMORROW.

HAMLIN
3326 to 3336 W. Madison St.
—TONIGHT—
HOBART HENLEY
in "The Silent Battle"
2 PARTS.
CHAS. CHAPLIN
in "SHANGHAIED"
"THE BROKEN COIN," No. 16.
"In a Class by Itself"

CRAWFORD
Crawford Ave. near Madison St.
CHARLOTTE WALKER
—IN—
Out of Darkness

KEDZIE AVENUE ANNEX
Cor. Kedzie Ave and Madison St.
CHAS. CHAPLIN
In His Best 2 Part Comedy, "SHANGHAIED"
Also "VOICES FROM THE PAST."
5 Part Lubin.
LILLIE LESLIE and JOSEPH SMILEY.

SOUTHWEST

THE LINDEN — 63d and Halsted Streets.
THEDA BARA in
"LADY AUDLEY'S SECRET."

MISCELLANEOUS

SEE THE CHICAGO TRIBUNE ANIMATED WEEKLY
With the Adventures of
OLD DOC YAK
AT THESE THEATERS TODAY:
EDITION NO. 16.
Avon Theater, 2327 W. Fullerton Ave.
Lakeshore Theater ....3175 Broadway.
Argmore Theater .....1940 Argyle.
Langley Theater ....700 East 63rd St.
Orpheum Theater ....310 S. State St.
Oak Park Theater ....Oak Park, Ill.
Virginia Theater, 899 W. Madison St.
McVicker's Theater..State & Madison
EDITION NO. 17.
Empress Theater, Grand Rapids, Mich.
EDITION NO. 15.
Majestic Theater ...Muskegon, Mich.
Plaza Theater .....Waterloo, Ia.
Idle Hour Theater ....St. Charles, Ill.
EDITION NO. 14.
East Moline Theater, East Moline, Ill.
Lion Theater.....Muskegon, Mich.
EDITION NO. 13.
Wigwam Theater.....Geneseo, Ill.
EDITION NO. 12.
Galic Theater, ...2425 West 47th St.
Princess Theater .....Colchester, Ill.
Vaudette Theater, South Chicago, Ill.

Do Not Fail to See "VICTORY OF VIRTUE." Released by the United Photo Play Co.

Don't Telephone the Dry Cleaner
—Telephone your Druggist

Have him send you a bottle of *Putnam Dry-Cleaner*. You, your maid or laundress can dry clean anything at home and save time and money.

Dresses, gloves, fine waists, laces, lace curtains, rugs, furs, etc., are quickly and easily cleaned with *Putnam Dry-Cleaner*—made to look like new. And there is no delay—the article is ready for wear again almost immediately. *Putnam Dry-Cleaner* can be safely used with the most delicate fabrics, and guaranteed not to change color or shape. Full directions with every bottle.

Your Druggist sells *Putnam Dry-Cleaner*—25c and 50c bottles. If he can't supply you, write us—we will send bottle, postpaid, for 25c. Monroe Drug Co., Quincy, Ill.

Don't accept substitutes—demand the genuine.

PUTNAM DRY-CLEANER

Safe Milk for Infants and Invalids
HORLICK'S
THE ORIGINAL
MALTED MILK
The Food-Drink for all Ages
Rich milk, malted grain, in powder form. For infants, invalids and growing children. Pure nutrition, upbuilding the whole body. Invigorates nursing mothers and the aged. More healthful than tea or coffee.
Unless you say "HORLICK'S" you may get a substitute.

POMPEIAN OLIVE OIL
ALWAYS FRESH—PURE—SWEET
AWARDED GOLD MEDAL
SAN FRANCISCO EXPOSITION

N. B. REAM'S WILL BRINGS TO LIGHT DIVORCE OF SON

Former Beauty of Stage and Husband Parted; Great Estate Disposed Of.

New York, Oct. 4.—[Special.]—A conference has been arranged for Wednesday between counsel for the estate of Norman B. Ream, whose fortune has been estimated at $40,000,000 to $100,000,000, and representatives of the controller of the state of New York. This conference is the culminating effort on the part of the state to obtain schedules of the late millionaire's property within New York.

The state has so far received neither such schedules nor any copy of the Ream will. It desires definite information concerning all Mr. Ream's property within its jurisdiction to enable it to impose the proper inheritance tax.

Younger Son and Wife Parted.

The document for the first time reveals the true history of the shattered romance of the youngest son of the family, Louis Marshall Ream, and his girl bride, who was Miss Eleanor Pendleton, at the time of the marriage reputedly one of Broadway's great beauties.

The will furnishes evidence that young Ream and Miss Pendleton are no longer man and wife. He has his inheritance, a princely one, from all reports—and she a settlement which her sister said made her independent of the stage for life.

How Estate Is Divided.

The salient features of the will are these:

1. One-third of the estate is left to Mrs. Caroline Putnam Ream, the widow.

2. The remaining two-thirds are to be divided into six equal parts and constituted into six trusts. Each child (including Louis Marshall Ream) inherits one of these trusts.

3. The country estate of Mr. Ream in Thompson, Conn., is left to his widow. This estate, Carolyn Lodge, has been estimated at from $1,000,000 to several millions.

4. The greater part of the estate consists of stocks and bonds. It is believed to be due to this fact that the six trusts were created for the throwing of vast quantities of stocks and bonds into the market would be likely to depreciate greatly the value of the inheritances.

5. The will provides for no large bequests to charities or other public enterprises.

6. Mr. Ream's property in Connecticut, on which an inheritance tax can be levied, is assessed at $3,658,526, and this estimate has been accepted by the state of Connecticut, and the inheritance tax thereon, amounting to $83,496, was paid to the State treasurer in Hartford July 30 last.

Sister of Mrs. Ream Explains.

Mrs. Ream (she retains the name) and her family live in an apartment on Fifty-ninth street. Her sister gave this interview:

"You can state positively that my sister and Louis Marshall Ream are divorced. The divorce leaves either of them free to remarry; in fact, we heard recently that Louis might be married again. The divorce was obtained long before Mr. Ream died. He made a settlement on my sister which is sufficient to keep her from further work on the stage for the rest of her life. The divorce was obtained in 1912."

MANUAL TRAINING HEAD EXONERATED BY TRUSTEES.

R. M. Smith Proves Machinery Bought for Schools Was Not Antiquated—Approved by Expert.

R. M. Smith, supervisor of manual training in the public schools, was exonerated yesterday by the machinery committee of the board of education on the question of the machinery at the Harrison Technical high school. Ella Flagg Young shared in the exoneration, although it had been shown she had no part in the buying.

The hearing arose over a charge made by Joseph A. Holpuch that the machinery in the school was antiquated when installed. He intimated that Mrs. Young was responsible. Mrs. Young caused herself, Mr. Smith, and John D. Shoop to be placed on trial. Mr. Shoop's name was withdrawn when it was learned he had nothing to do with the matter.

The finding was based on a letter of an expert from the Illinois Central shops, who stated the machinery was perfect for the purpose desired.

EASY TO SAVE
AND WORTH SAVING

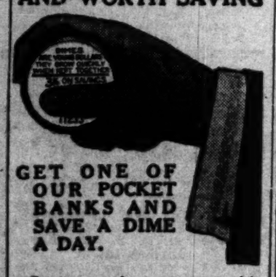

GET ONE OF OUR POCKET BANKS AND SAVE A DIME A DAY.

Start a savings account with this old established National Bank. The savings department occupies convenient quarters on the street level of our building. The banking hours daily are from 10 a. m. to 3 p. m., on Saturday from 9 a. m. to 8 p. m.

CORN EXCHANGE NATIONAL BANK
Capital, Surplus and Profits, $10,000,000
N. W. Corner LaSalle and Adams Streets

CARSON PIRIE SCOTT & CO.

An October Moving-Time Sale of Domestic Rugs and Linoleums

IN the belief that no special event could be planned which would be more helpful to the majority of those who have moved lately we announce this sale of American-made rugs and linoleums

—offering especially extensive assortments
—the best makes of rugs and linoleums manufactured in this country
—rugs in sizes all the way from the smallest mats to rugs 11 ft. 3 in. by 15 ft.

and a schedule of pricing which should convince every reader of this newspaper that this sale is the one opportunity of the season, not to be missed for any reason whatsoever.

Wool Wilton Rugs in 9x12 ft. Size, $31.50

Regardless of the fact that all Wilton rugs have advanced sharply in price several times during the season, we have a quantity to offer at practically the prices which prevailed previous to advance notices. Wilton rugs, principally in Oriental and Chinese designs of highest quality, best weaves and most desirable colorings, in the following sizes offer most interesting examples of the opportunities this sale provides:

Wool Wilton rugs, 18x36 inches, $1.85
Wool Wilton rugs, 27x54 inches, $3.85
Wool Wilton rugs, 36x63 inches, $5.85
Wool Wilton rugs, 6 ft. x 9 ft., $19.75
Wool Wilton rugs, 8¼ ft.x10½ ft., $29.50
Wool Wilton rugs, 9 ft. x 12 ft., $31.50
Wool Wilton rugs, 4½ ft. x 7½ ft., $12.25

Sanford Axminster Rugs in 9x12 ft. Size, $23.50

Regardless of the fact that there has been a shortage in the market of rugs of this particular grade, early purchases at old prices enable us to offer a quantity of Sanford seamless Beauvais Axminster rugs at the following special quotations:

Sanford Axminster, 22½ x 36 in., $1.25
Sanford Axminster, 27x54 inches, $1.95
Sanford Axminster, 36x70 inches, $3.25
Sanford Axminster, 6 ft. x 9 ft., $12.00
Sanford Axminster, 8¼ x 10¾ ft., $21.50
Sanford Axminster, 9 ft. x 12 ft., $23.50
Sanford Axminster, 4½ ft. x 6½ ft., $7.00

"Dropped" Hartford Saxony Rugs, 9x12 ft. Size, $40

Below is listed a number of discontinued or dropped patterns of these widely-known Hartford Saxony rugs at very special prices. Patterns and colorings which are exceptionally good "dropped" from the manufacturer's new lists simply to make room for numbers of more recent creation.

Hartford Saxony rugs, 2¼ x 3 ft., $3.00
Hartford Saxony rugs, 2¼ x 4½ ft., $4.50
Hartford Saxony rugs, 3 x 5¼ ft., $7.00
Hartford Saxony rugs, 4½x7½ ft., $16.00
Hartford Saxony rugs, 9 x 12 ft., $40.00
Hartford Saxony rugs, 10½ x 12 ft., $55.00
Hartford Saxony rugs, 10½ x 13½ ft., $65
Hartford Saxony rugs, 11¼ x 15 ft., $70
Hartford Saxony rugs, 6 x 9 ft., $25.00

"Six-Frame" Wilton Rugs in 9x12 ft. Size, $47.50

A splendid collection of celebrated six-frame Wilton rugs, presenting the newest designs and colorings. And the following prices are exceptionally low for rugs of this grade:

"Six-frame" Wilton rugs, 9x12 ft., $47.50
"Six-frame" Wilton rugs, 8¼x10½, $42.50
"Six-frame" Wilton rugs, 6x9 ft., $28.50
"Six-frame" Wilton rugs, 4½x7½, $17.00
"Six-frame" Wilton rugs, 3x5¼ ft., $8.00
"Six-frame" Wilton rugs, 2¼x4½, $5.00

Linoleums at Special Sale Prices

We are offering a quantity of linoleums, principally tile and inlaid effects, at 75c, 85c, $1 and $1.15 square yard, which are exceptional qualities at their respective prices.

Seventh Floor, North Room.

Mandel Brothers

Where costuming is held an art

You are sure to see something notably, attractively different if you see the new fall apparel here—particularly a

peerless group of suits at $35

Velveteen, broadcloth, cashmere velour and gabardine suits—a dozen models—at $35

Four of the styles here illustrated—each of the dozen representative of a distinctive and authentic autumn mode. This sale includes suits in black, navy, wistaria, brown and green. $35. *Fourth floor.*

WISE CHICAGO WOMEN
read THE TRIBUNE every morning not only for its news but also for its advertisements, many of which are found ONLY IN THE TRIBUNE.

CARSON PIRIE SCOTT & CO.

The Housewares Section Offers:

The Hoover Suction Sweepers—the sweepers which are different from others because of the electric driven brush which picks up adhering hair, lint and other dirts and because of the powerful suction which draws up all the dirt.

The best suction sweepers we have found to sell at these prices—$40, $50, $75 and $110.

Andirons for the fireplace, a large showing in irons as low as $1.75.

Fire sets, comprising the stand, shovel, poker and tongs, at $3.

Fire baskets, a varied showing of designs and sizes, upwards from $4.

Japanese waste paper baskets, three sizes, in pretty weaves, rich mahogany finish, a basket that is appropriate for home or office, specially priced at, each, 50c.

"Royal-Rochester" Electric Percolators

The "Royal-Rochester" has the built-in heating element in direct contact with water—starting percolation 30 seconds after electricity is turned on. In the six cup size and heavily nickel plated, special at $3.95.

Cooking sets, consisting of one covered casserole with handles, two baking dishes and six custard cups, or six ramekins, in rich brown earthenware, white lined, $1 set.

Casserole dishes, of rich brown earthenware, white lined, with heavy nickel plated serving frame, either oval or round, 8-inch size, special at $1.50.

Aluminum tea kettles, extra heavy, with wood handle, No. 8 size, low priced at $1.75 each.

Sixth Floor, South Room.

CARSON PIRIE SCOTT & CO.

A Special Purchase for October Selling Brings 100 Pairs of

Velour Portieres at $9.50 Pr.

They are full-width, double-face velour portieres, made with a French double edge.

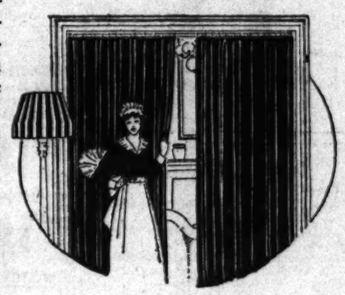

They come in many different color combinations, each side a different color to match the decorations in either room—for instance,

rose and olive, rose and brown, rose and green, rose and gold, brown and blue, brown and olive, brown and green, gold and green, gold and mulberry, green and mulberry, green and rose, blue and mulberry, and blue and rose.

In the velour there is an occasional thread woven in the pile, or a shear-mark from the cutter—these slight defects make possible this extraordinary price.

While the above quantity lasts, only $9.50 pair.

Sixth Floor, North Room.

Just Received: Several Thousand Yards of

Fancy Lace Curtain Nets

At a Third to Half Below Usual Price

Just when you need curtain nets we are fortunate in being able to offer several thousand yards of fancy nets of fine quality at 50c yard—at one-third below to one-half the usual price.

The nets come in double widths, in small block and conventional designs, in the filet weaves, in tones of white and ivory.

The assortment and quality is much superior to any we have ever offered at this price before—50c yard.

Sixth Floor, North Room.

RESORTS AND HOTELS

GRAND VIEW HEALTH RESORT
MUD BATHS
"NATURE'S CURE" FOR RHEUMATISM
ECZEMA AND KINDRED DISEASES
Wonderful Results in a very short time
WAUKESHA MOOR BATH CO.
WAUKESHA, WISCONSIN
Open all the Year Round

SACRED HEART SANITARIUM
MILWAUKEE
Rest, quiet, recuperation and skilled medical care. For descriptive booklet address Sister Superior, Milwaukee, Wis.

HEALTH RESORTS

Why Travel So Far When Health is Near
16 Miles North of Chicago
North Shore Health Resort
If you need Medical Attention write or phone
Phone Winnetka 211
North Shore Health Resort, Winnetka, Ill.

RESORTS AND HOTELS

PLAZA HOTEL
North Avenue and North Clark St.
FINE ROOM AND BATH, $1.50.

SUBSCRIBE FOR THE TRIBUNE

Mandel Brothers

Millinery salon—fifth floor

A momentous deal for about 900

beautiful black velvet ha —12 styles—all at 1.95

—far below the regular retail pri

Black velvet hats with French edges—hats with high crowns, also sailors, puritans, rolled brim hats, and medium size hats for middle aged women—see the nobby styles shown in above cut. *Fifth floor.*

The manufacturer had this lot left after filling his regular orders. This alone accounts for our ability to quote such hats at 1.95.

Any of these hats trimmed free if the trimmings are purchased in our millinery section.

Mandel Brothers

The crystal shop—sixth floor

SEE how nicely, how economically, this sale can prepare you for the happy presentation of appropriate gifts, to the bride especially.

Cut glass sugar & cream sets, 1.7

Footed compotes: 7-in.: shooting star: cut stem: 1.50.
Imported compotes: floral decorations, in gold: 75c.
Cut crystal nappy: 6-in.: 2 handles: whirling star: 1.25.

Mandel Brothers

Household utilities section—sixth floor

A sale of notable interest to women who prize the kitchen that "shines with efficiency":

Set of 25 aluminum cookin utensils for 9.95

—instead of $15, the customary price

All the pieces are of first quality aluminum that is 99% pure. A limited number of these sets—each comprising

No. 7 tea kettle. 6-qt. covered kettle. 2-qt. coffee pot. 6-qt. preserving kettle. 4-qt. sauce pan. 2-qt. pudding pan. One 1½-qt. rice boiler. Two 9-in. pie plates. Three pot covers, assorted sizes. Six table spoons. Six tea spoons.

Oil heaters, 2.95

—20 inches high: brass oil fount.

Coal hod of japanned iron, 12c.

Toilet paper, Mandel brand: 1,000 sheet rolls: doz. 48c.

Steel furnace scoop; with D handle; at 4

Stove boards, 28x28 in.: wood back, crystallized top: 68c
Buck saw: hardwood frame: steel blade: 48c. *Sixth floor.*

HEALTH RESORTS

HEALTH-ATORIUM
DRUGLESS METHODS
Scientific Fasting and Milk Diet where desired — Spinal Adjustments — Passive and Active Exercises — Bath — Massage — Health Instruction.
Marvelous Results Obtained
Both medical and non-medical doctors on the staff, although no medicine is used. WE MANUFACTURE AND REBUILD HEALTH *Regardless of ailment write us.* Address A25
The Healthatorium, 4200 Grand Blvd., Chicago, Ill.

RESORTS AND HOTELS

Briggs House
Randolph and 5th Ave., Chicago
1 Block from City Hall Square
Location Most Central
200 Modern Rooms Restaurant Facilities Unsurpassed
Rates Per Day, $1 and $1.50, With Bath, $1.50, $2 and $2.50

Spend Your Vacation This Year
CANADIAN PACIFIC RAILWAY

HOTEL LA SALLE
FIVE MAGNIFICENT RESTAURANTS
LA SALLE and MADISON STREETS

RESORTS AND HOTELS

New Kaiserhof Hotel
450 Rooms-1.50 up
500 Baths-2 up
Most Centrally Located
One Block from Loop
Elevated Station, Post Office and Board of Trade
Clark St. near Jackson
Chicago

ADVERTISE IN THE TRIBUNE

SECTION T
GENERAL N
MARKETS, WA

TRIVIAL QUERI PUT TO JURO HELP FILL

Loss of Time in Picking Big Factor In Dock Congestion.

CARD SYSTEM A SU

BY HENRY M. HYD
(Copyright: 1915: By Henry M.

ARTICLE X.

The greatest crime in the States is the wholesale m tare of criminals.

"What is your name?"
"John Csarcowski."
"I didn't quite catch your last
"Csarcowski."
"Spell it, please."
"C-s-a-r-c-o-w-s-k-i."
"Thank you. Where do you Csarcowski?"
"Thirty-sixth street and Eld
"Belden place?"
"Eleven place."
"And what is your business, cowski?"
"I am a tinsmith."
"Louder, please. I didn't that."
"Tinsmith."
"Are you employed or in bu yourself?"
"I used to work for John But I don't any more."
"At present you are unemplo
"Yes, sir."
"Did you ever serve on a ju Mr. Csarcowski?"
"Yes, sir. I did twice."
"Was it in a criminal or a civ

Sample of Quiz to All

And so on. Each time a ju begun in either the Crimina courts of Cook county the presi amination of the talesmen in th dicate out as many length. twelve men to step into th names are called by the c is separately invited to a to twenty questions cover matters as those detailed in t exaggerated dialogue above.

If the first twelve men to occu are accepted by the lawyers on these certainly unnecessary may be repeated not more th times. Unless, indeed, when jurymen are turned over by t for the prosecution to the law defense it develops that the failed to make complete notes necessary to go over some of again.

First Panel Rarely Ac

But in almost every jury t panel to fill the box is not acc entirely. One or more of the are pretty certain to be excu lenged for cause. In which jurymen takes his place and over again.

What is your name and how it, where do you live and w occupation, who do you work f

This solemn verbal search city directory may take not fifteen minutes in a simple ca go on for half an hour or mo the time the judge sits h bench and all the machinery final court is revolving idly on

Meanwhile over in the coun dreds of men wait with wh they can for their trials and docket gets further and furth

Why Not Efficiency M

A layman ventures to make to the grave and learned ju bench with much trepidatio stead of demanding more and to hear criminal cases, so tha wards declared innocent may for months in jail awaiting possible that the sitting jud their work more promptly if adopt certain measures of effic are already used in other cit

Here, for instance, is wh when the first twelve talesme seats in the jury box in a New

The instant the twelve cha the clerk of the court hands attorney, who is to make the ination, a large sheet of Slipped under rubber bands are twelve smaller cards, o gives the name, address, a of each talesman, together other simple details about h

Card System Saves

These small cards are so a they occupy the same position sheet as do the men they sta jury box. Thus as the tale abreast in two rows, the sm arranged in the same way and in the same order.

In two minutes the attorn from the cards all the det might require half an hour of the individual jurymen and answers.

If by the adoption of the each of the four or five juc in the Criminal court could hour a day, the total gain in dispatch would almost equa of another regular judge t bench.

More Lost Energy at T

At the conclusion of almo inal trial, provided the jury dict finding the defendant torney for the defense rises a new trial.

It is the rule in the cour for the presiding judge to a week or more off, on wh ments will be heard and a sented for and against the

Before that day comes probably heard several o that the testimony in the necessarily much less cle than it was when the mot trial was made. He has

rothers
—fifth floor—
for about 900
velvet hat
all at 1.95

ular retail pric
edges—hats with high
, rolled brim hats, and
lle aged women—see
ve cut. Fifth floor.
is lot left after fill-
his alone accounts
such hats at 1.95.
trimmed free
in our millinery section.
rothers
—sixth floor—
nomically, this sale can
py presentation of ap-
ride especially.

cream sets, 1.75
ting star: cut stem: 1.50.
corations, in gold: 75c.
dles: whirling star: 1.25.
rothers
ction—sixth floor
rest to women who
ines with efficiency":
num cooking
or 9.95
customary price
ty aluminum that is 99%
se sets—each comprising
4-qt. sauce pan.
ng kettle. 2-qt. pudding pan.
One 1¼-qt. rice boiler.
Two 9-in. pie plates.
Three pot covers,
assorted sizes.
Six table spoons.
Six tea spoons.
Oil heaters,
2.95
—20 inches high;
brass oil fount.
Coal hod of
japanned iron, 12c.
,000 sheet rolls: doz. 48c.
ith D handle; at 48
back, crystallized top: 68c
teel blade: 48c. Sixth floor.
RESORTS AND HOTELS
New
Kaiserho
Hotel
450 Rooms—1.50 up
300 Baths—2 up
Most Centrally Located
One Block from Loop
Elevated Station
Post Office
Board of Trade
Clark St. near Jackson Blvd.
Chicago
DVERTISE IN THE TRIBUNE.

SECTION TWO.
GENERAL NEWS,
MARKETS, WANT ADS.

The Chicago Daily Tribune.

THE WORLD'S GREATEST NEWSPAPER

CIRCULATION
OVER 500,000 SUNDAY
OVER 300,000 DAILY

TUESDAY, OCTOBER 5, 1915. * * * 17

TRIVIAL QUERIES PUT TO JURORS HELP FILL JAIL

Loss of Time in Picking Panel Big Factor in Docket Congestion.

CARD SYSTEM A SUCCESS.

BY HENRY M. HYDE.
[Copyright: 1915: By Henry M. Hyde.]

ARTICLE X.

The greatest crime in the United States is the wholesale manufacture of criminals.

"What is your name?"

"John Czarcowski."

"I didn't quite catch your last name."

"Czarcowski."

"Spell it, please."

"C-z-a-r-c-o-w-s-k-i."

"Thank you. Where do you live, Mr. Czarcowski?"

"Thirty-sixth street and Elden place."

"Belden place?"

"Eleventh place."

"And what is your business, Mr. Czarcowski?"

"I am a tinsmith."

"Louder, please. I didn't quite get that."

"Tinsmith."

"Are you employed or in business for yourself?"

"I used to work for John Hawkins. But I don't any more."

"At present you are unemployed?"

"Yes, sir."

"Did you ever serve on a jury before, Mr. Czarcowski?"

"Yes, sir. I did twice."

"Was it in a criminal or a civil case?"

Sample of Quiz to All Jurors.

And so on. Each time a jury trial is begun in either the Criminal or civil courts of Cook county the preliminary examination of the talesmen in the jury box drags out its weary length. Each of the twelve men who step into the box as their names are called by the clerk of the court is separately invited to answer from six to twenty questions covering such simple matters as those detailed in the far from exaggerated dialogue above.

If the first twelve men to occupy the box are accepted by the lawyers on both sides these certainly unnecessary questions may be repeated not more than a dozen times. Unless, indeed, when each four jurymen are turned over by the attorney for the prosecution to the lawyer for the defense it develops that the latter has failed to make complete notes and finds it necessary to go over some of the ground again.

First Panel Rarely Accepted.

But in almost every jury trial the first panel to fill the box is not accepted in its entirety. One or more of the first batch are pretty certain to be excused or challenged for cause. In which case a new juryman takes his place and it begins all over again.

What is your name and how do you spell it, where do you live and what is your occupation, who do you work for, etc., etc.

This solemn verbal searching of the city directory may take not more than fifteen minutes in a simple case. It may go on for half an hour or more. And all the time the judge sits high up on his bench and all the machinery of the Criminal court is revolving idly on its axles.

Meanwhile over in the county jail hundreds of men wait with what patience they can for their trials and the criminal docket gets further and further behind.

Why Not Efficiency Methods?

A layman ventures to make suggestions to the grave and learned judges on the bench with much trepidation. But—instead of demanding more and more judges to hear criminal cases, so that men afterwards declared innocent may not be held for months in jail awaiting trial—is it possible that the sitting judges could do their work more promptly if they should adopt certain measures of efficiency which are already used in other cities?

Here, for instance, is what happens when the first twelve talesmen take their seats in the jury box in a New York court.

The instant the twelve chairs are filled the clerk of the court hands to the state's attorney, who is to make the first examination, a large sheet of cardboard. Slipped under rubber bands on this sheet are twelve smaller cards, one of which gives the name, address, and business of each talesman, together with certain other simple details about him.

Card System Saves Time.

These small cards are so arranged that they occupy the same position on the large sheet as do the men they stand for in the jury box. Thus as the talesmen sit six abreast in two rows, the small cards are arranged in the same way on the sheet and in the same order.

In two minutes the attorneys can read from the cards all the details which it might require half an hour to drag out of the individual jurymen by questions and answers.

If by the adoption of the card system each of the four or five judges presiding in the Criminal court could save half an hour a day, the total gain in efficiency and dispatch would almost equal the addition of another regular judge to the criminal bench.

More Lost Energy at Trial's End.

At the conclusion of almost every criminal trial, provided the jury returns a verdict finding the defendant guilty, the attorney for the defense rises and moves for a new trial.

It is the rule in the courts of Chicago for the presiding judge to then fix a date a week or more off, on which day arguments will be heard and authorities presented for and against the motion.

Before that day comes the judge has probably heard several other cases, so that the testimony in the first case is necessarily much less clear in his mind than it was when the motion for a new trial was made. He has also considered many other points of law, so that his memory on those directly involved in the motion to be heard also needs renewing.

The result is that a considerable part of the time of every judge in the criminal courts is taken up with hearing arguments on such motions for new trials.

Minds Already Made Up.

Almost any judge of experience on the criminal bench will admit that in 95 per cent of the cases heard before him his mind is absolutely made up at the end of the trial that he will not grant the motion for a new trial.

In the New York courts, therefore, it is the practice in all but complicated and really disputed cases for all motions for new trials to be acted on immediately as soon as they are made.

This is, of course, not relished by those members of the bar who, by making a second almost certainly useless appearance and argument before the court, can add to their bill for fees. But it seems to expedite the trial of criminal cases and to make it unnecessary to hold so many innocent men in jail for months before they are given a chance to be heard.

How much time could be saved by the adoption of such a rule in the criminal courts of Chicago is uncertain, but that it would be considerable is sure.

There are, of course, a number of cases in which arguments and the citation of authorities are justified. As is the case in New York, the Chicago judges would be quite at liberty to make such exceptions as their wisdom dictated.

Merriam Sears Merit Body; Reformer Demands It Resign

Alderman Brands as Brazen Civil Service Board's Attack on Crime Survey; Whitman Calls for Commission 'Cleanup.'

Mayor Thompson's civil service commission yesterday was a storm center of attack and counter attack, culminating last night in a double barreled denunciation of the merit board and its activities.

Ald. Charles E. Merriam caused to be read into the council record a five page typewritten statement bristling with vitriolic censure of the civil service commission and its inquiry into the Merriam crime commission.

From the Civil Service Reform association, of which Russell Whitman is president, each alderman received a letter urging the council to insist that the mayor remove the members of his merit board on the ground that they have been violating the law.

Building Up Machine.

"The city civil service commission," says the letter, "is helping to build up a great political machine within the classified civil service. This is a menace to the voters and public services of Chicago."

The Reform association points to the fact out of 20,000 positions in the city classified service, 9,163 hold their jobs on "temporary authority," that is, they are appointed without reference to a civil service examination.

Ald. Merriam's statement was a rejoinder to the report of the civil service commission, issued early in the day, characterizing the activities of the Merriam crime committee as "shameful and outrageous."

Merriam's High Explosives.

The Seventh ward alderman replied with a verbal fire of shrapnel and high explosive.

Here are a few samples:

"I have never witnessed or heard of a more shameless, brazen, and obscene attempt to tear down the work of public servants than this proceeding of the civil service comission.

"If council investigations can be prevented then it means license to loot for four years periods, checked in the absence of the recall only by public opinion and the state's attorney.

"They know no money was spent for improper purposes. I have fought and will continue to fight against graft, waste, and fraud in Chicago, and will not be driven out by poisonous gases.

Resembles Criminal Libel.

"If the unsupported testimony of a prostitute, contradicted by reputable citizens, and the testimony of a 'snitch,' contradicted by numerous persons of the standing of Fletcher Dobyns, can undo the work of the city council, then the grip of the crime trust upon Chicago cannot be broken. The proceeding resembled a conspiracy to commit criminal libel rather than an inquiry."

Ald. Merriam began his statement with a history of the work of the crime committee. He showed that at the April election bond issues amounting to $230,000, based on recommendations of the committee, were approved by the voters.

"Taken together," he continued, "these recommendations constitute the best constructive program of crime repression and prevention yet adopted by an American city council."

Will Not Stop Fight.

The remainder of the statement follows, in part:

"I have fought, and will continue to fight, the methods and results of the Lincoln-Lorimer league, old or new, and will meet their opposition in the future as in the past. I would suggest, however, that if Capt. Coffin, or those whose tool he is, wish to attack me personally they take off the ill fitting and unbecoming mask of civil service reform and step out in their proper persons, stating why they find me an embarrassment to their plans.

"The real purpose is to prevent further investigations of administrative departments by the city council. This was plainly shown by the fact that this assault followed immediately after the city council's determined opposition to the destruction of the efficiency division by the civil service commission and an order to investigate the civil service commission passed by this council.

"The action of the civil service commission will be taken by every crooked policeman as an assurance that he cannot be punished by the city, and by Chicago's crime trust as a safeguard against effective investigation by the city council."

Letter to Aldermen.

The letter of the Civil Service Reform association is in part as follows:

"In four months the present city civil service commission has granted 9,163 temporary authorities. The whole service of Chicago does not greatly exceed 20,000 positions.

"The jobs for which these temporary appointments have been made include many high salaried positions in the city service. We inclose a list showing a few of the more important of these temporary appointments.

Under date of Aug. 30 we requested his honor the mayor of Chicago to remove the civil service commission.

"To this we have received no answer.

"We respectfully request your honorable body to investigate the truth of these charges and the motives which have prompted this unprecedented number of temporary appointments which we have reason to believe are purely political."

FUNDS OF 'WETS' BACK LEAGUE AIDING COFFIN?

Liquor Agent Active in "Reform" Body Which Scores Merriam Inquiry.

PRESIDENT DODGES QUERIES.

Who is backing the new "Cook County Civil Service Reform league?"

Are the liquor interests putting up some of the money?

With the publication yesterday of printed copies of the civil service commission's "special report" on the Merriam crime committee, these questions occupied the minds of the aldermen almost to the exclusion of the denunciatory findings of the report itself.

For the information was vouchsafed that the new league is meeting all the bills of the civil service commission's recent inquiry, including the remuneration for the commission's attorney, Charles Lederer, the cost of a stenographic transcript of testimony, and the expense of printing the report.

Here's Title Page Legend.

The title page bears the following legend in small type:

"Issued by the Cook County Civil Service Reform league."

President Percy B. Coffin of the civil service commission referred inquirers to Willis Melville, president of the new league, an attorney with offices at 109 North Dearborn street. Mr. Melville displayed the charter of the league taken out at Springfield Oct. 1.

In the course of the conversation, Mr. Melville said that A. S. Aylesworth had first interested him in the investigation of the Merriam committee. The suggestion for the formation of the league, he implied, came from Mr. Aylesworth, who is one of the incorporators, and who has offices with Mr. Melville.

Agent of Cordial Concern.

Mr. Melville said Mr. Aylesworth was western agent of Rheinstrom Bros. of Cincinnati, O., manufacturers of cordials and maraschino cherries.

The reporter walked toward Mr. Aylesworth's office. From the stenographer's desk he picked up a blotter bearing the following inscription:

A. H. Aylesworth Distributing Co.
Sole Western Agents.
Rheinstrom Bros., Cincinnati, O.
Sandusky Wine and Brandy company, Sandusky, O.
The Karl Kiefer Machine company, Cincinnati, O.
Sunnyside Pure Rye, Elrama, Pa.
New England Distilling company, Red Star Rum, Covington, Ky.

Denies Liquor Backing.

"Is it true that the liquor interests are putting up for the league and its expenses?" Mr. Aylesworth was asked.

"Not a penny," was the reply.

"Are you contributing anything?"

"Yes, just the same as the others," Mr. Aylesworth said.

"And what is your interest in the proposition?"

"I am very busy just now," Mr. Aylesworth replied. "I've got to take a train at 6 o'clock. Come in after I get back and I will be glad to answer all your questions."

Mr. Melville protested that the league was just what it purported to be, a "reform league," and that it was not organized to assist the Thompson administration or for any other ulterior purpose.

All Help Pay Expense.

"Mr. Aylesworth attended several of the meetings of the hearings of the civil service commission when they were investigating the crime committee and he took me over," continued Mr. Melville. "Then several talked over the formation of the Civil Service Reform league. We are all contributing to the expense."

The petition for the charter was signed by James G. Barry, Albert H. Aylesworth, and Willis Melville.

The directors are: Frank H. Collins broker; James G. Barry, president of the James G. Barry Supply house; Willis Melville, Albert H. Aylesworth, John C. Farwell, lawyer; Eugene Clark, president Atlas Printing company; Frank W. Brenkle, retired publisher; Mrs. F. L. Rossbach, wife of the president of the Washington Shirt company, and A. H. Cohen, lawyer.

Objects of League.

The object of the league, the charter says among other things, is "to aid the civil service commission in conducting investigations; helping defray the expenses of same when appropriations are not sufficient, and doing everything possible to upbuild a more efficient public service in Chicago and Cook county."

Capt. Coffin declared that Mr. Melville came into his office a few days ago and "voluntarily offered" to finance the commission's investigation.

"Do you know who is furnishing the money?"

"No, I don't," was the reply. "Ask Melville."

The merit board report is a fifty-one page document, quoting a good deal of verbatim testimony, the purport of which is that Ald. Merriam countenanced a shameful waste of public money.

FROM HEALEY'S "SQUEAL" BOOK

The police chief's report to the council shows that during June and July there were 1,541 burglaries, 280 robberies, 2,129 law breakings, and 1,068 arrests.

Chicago was the scene of 2,129 law breakings during June and July—and Chief of Police Healey has set up against this record 1,068 arrests.

Chief Healey's report points out that 50 per cent of the crimes committed were followed by arrests, thus extending an indication that police idleness has been eliminated in a large degree.

The report of the chief made to the city council last night, which is for the first half of the summer vacation period, shows that there were 111 fewer burglaries in July than in June, and there were two more robberies in July than in June. June saw six murders, for which five arrests were made, and five murders in July were followed by six arrests.

Eight hundred and twenty-six burglaries were committeed in June, with ninety-two arrests. Seven hundred and fifteen burglaries were committeed in July, with 119 arrests.

The report submitted to the city council is as follows:

	June.	July.
Burglary	826	715
Attempted burglary	20	23
Robbery	139	141
Attempted robbery	14	8
Larceny	804	876
Larceny by pickpockets	73	62
Larceny by bailee	13	7
Larceny by till tapping	3	2
Attempted larceny	1	2
Lost or stolen	63	80
Worthless checks	27	22
Confidence game	32	40
Murder	6	5
Malicious mischief	41	12
Obtaining money or goods by false pretenses	8	14
Assault	12	11
Assault to kill	7	10
Assault with deadly weapon	12	10
Short change game	1	4
Snatching hand bags	15	12
Rape	2	4
Attempted rape	3	8
Rifling United States mails	1	..
Forgery	2	..
Kidnaping	1	..
Manslaughter	2	..
Bomb explosions	1	..
Abortion	2	1
Abandonment of infant	..	1
Crime against children	..	3

The crime reports for August and September will be submitted at the next council meeting, the chief said.

LOUIS HEINLY CAPTURES BRIDE WITH NORTHERN FARM

Loop Restaurateur and Musician and Girl Elope to Crown Point and Wed.

Six months ago Louis Heinly, loop restaurateur, musician, and mason, bought a farm in Minnesota. The transaction was wholly of a business nature and Mr. Heinly never guessed that smiling romance masked himself behind the monetary deal. But—

Three days after purchasing the farm Mr. Heinly dropped into a lawyer's office downtown for the purpose of looking up some records in connection with the deal. In that lawyer's office sat Miss Forrest Felder, whose slim fingers twinkled merrily across a typewriter keyboard.

Mr. Heinly introduced Miss Felder to all his folks and it was generally understood in the family that he would make the orphaned stenographer his wife. But none of them was prepared to receive the news Sunday that Mr. Heinly and his bride had slipped down to Crown Point and were married there Saturday evening.

Last night Mr. Heinly said that Tuesday he and Mrs. Heinly would leave for a visit to the Minnesota farm.

Mr. Heinly was divorced from his first wife three years ago.

Upon their return from the farm the bride and bridegroom will reside at 3972 Ellis avenue.

Blaze in Hospital Lunch Room.

Patients in the Practitioners' hospital were alarmed yesterday by a gasoline fire in the lunchroom owned by Henry Moses on the first floor of the three story hospital building at 331 West Washington street. They were quieted by the attendants and none left the hospital.

WILL AIDS CLARA MORRIS.

Income from $50,000 Left to Aged Actress by Her Brother-in-Law.

New York, Oct. 4.—[Special.]—Clara Morris Harriot, the once noted actress, is to receive the income from $50,000 for the rest of her life under the will of her brother-in-law, an accounting of whose estate was filed today with Tax Appraiser Henry C. Johnson Jr. in Long Island City.

FREE FRUIT FOR THE POOR.

The Rev. Johnston Myers Plans to Ship Surplus from Michigan.

Gathering and bringing to Chicago a trainload of apples and vegetables will be the first big job the Rev. Johnston Myers will undertake since he resigned last Sunday as pastor of the Immanuel Baptist church after a twenty year pastorate.

Dr. Myers will leave for Michigan in a day or two to spend three or four days with farmers and fruit growers.

Catches Fish and Proves It.

MRS. LANDIS - MR. AYRES

JUDGE KENESAW MOUNTAIN LANDIS

BOATMAN - MRS. AYRES

HOW HE WOULD SCORN HER PLEA!

Plans 14 Years to Rejec Wife When She Begs to Return; Asks Divorce.

For fourteen years Fremont Brough Sholes, night agent for the Northwestern railway, has held aloft the lash of vengeance.

Fourteen years ago his wife, Annie Dale Easton Sholes, walked out of the little home he had given her—forever.

It burned down deep in his soul to lose little Annie Dale. There may be a little consolation in death, because death is the end of everything. But to be left alone by the fire that crackles cheerily no more; to hear the hollow mocking laughter of other men's wives, to gaze wistfully and woefully after other fellows with helpmeets that snuggle up under their elbows—O, that's the stuff that sears the souls of saints and sinners.

Time Hardens Heart.

Well, that was fourteen years ago. Time—that grand old porous plaster for pale people—slowly and surely extracted the genial imaginings of love, and in the place thereof instilled a cardiac sclerosis that for graduate frigidity made a boral blast look like the asphyxiating terror of an Indian simoom.

She wanted to come back home—in all probability. Tired of the tempest of life, of being an object for the hand of scorn to point its slowly moving finger at, she yearned for a siesta under the palm of true forgiveness. Life was chill and bare. But would he forgive?

A fine, sneering chance!

Take her back? No!

Suit for Divorce.

So, with fourteen years of desertion in his heart, Fremont Scholes sued for divorce. A divorce to break forever that bond, joined together thus and so for man to break asunder.

Yesterday he got a letter. Ah! Would he gloat over his final thrust at this deserter of husbands? Or would he open it at all?

He tore open the envelope. The letter said:

"Dear Fremont: O, I thank you so much! Now I can marry Mr. Sutton. God bless you! DALE."

PRETTY DISHES THE UNDOING OF WOMAN SOON TO BE BRIDE

Betty Baker Can't Resist "Pretty Things," She Confesses When Arrested for Looting a Home.

Betty Baker, 2120 Seminary avenue, was going to marry Gus Schultz within three weeks. But there is apt to be a postponement. For Betty confessed yesterday that she had looted the home of Mrs. M. Gentry, 633 Bittersweet place, of laces, hand painted dishes, and clothing. "They were so pretty," she said, so when she quit as maid in the house she took them along.

LANDIS LANDS FISH AND "PEP"

Offers Pictures and Zest as Exhibit "A" After Angling Junket.

Both Cubs and Sox were hopelessly out of it. Business was poor in the federal court. It was raw and wintry in town. So Judge Kenesaw Mountain Landis went fishing.

That was last Thursday. Yesterday he returned, bringing with him—not fish but pictures of fish and that old $27,000,000 "pep!"

Bert Lake Seclusion Haven.

With Judge and Mrs. Landis went Mr. and Mrs. Walter S. Ayres of 4726 Woodlawn avenue. They trekked to the judicial cottage on Bert lake, Mich., near Mackinac, and there, safe from mosquitoes, war news, and baseball, devoted three entire days to the uninterrupted pleasure of angling.

Mrs. Ayres is credited with the largest catch, a four pound whitefish. And this is Judge Landis' affidavit:

"All those wall eyed pike and whitefish were caught by members of our party."

Byrd Question Overruled.

How many boys were annexed to the party in order to make the showing he does not say, probably "by advice of counsel."

Near the cottage of Judge Landis is that of Judge Anderson of the United States court. On the other side is a cottage occupied by the son of Gen. Lew Wallace, author of "Ben Hur." The son's motorboat is named "Ben Hur."

NAME 2 FOR CRIME BODY.

Franklin Dennison and George L. Reker Appointed by Chief Justice Olson.

Franklin Dennison, formerly of the corporation counsel's office, and George L. Reker, formerly city prosecutor, have been named as members of the crime commission.

Nothing Succeeds Like Success

Advertising Printed by Chicago Morning Papers Monday, October 4th, 1915.

The Tribune ..... 108.53 columns
The other morning papers *combined*. 98.86 columns
The Tribune's excess..... 9.67 columns

The Daily Tribune has more paid circulation than the other Chicago morning papers *combined*.

The Sunday Tribune has more paid circulation than any other newspaper west of New York City.

The Tribune is bought solely to read.
It has no coupon or premium circulation.

The Chicago Tribune

The World's Greatest Newspaper
(Trade Mark Registered)
Member Audit Bureau of Circulations

FEW VENIREMEN CATHOLICS, SAYS MUNDAY LAWYER

Holds Conference with Judge, Citing Scarcity of Roman Church Talesmen.

COURT SEES NO TRICKERY.

Morris, Ill., Oct. 4.—[Special.]—The religious issue once more was forcibly injected into the trial of Charles H. Munday today by the Munday lawyers. In a private conference between Judge Samuel C. Stough and attorneys for both sides, John E. Hogan, chief counsel for the defense, intimated strongly that the scarcity of Roman Catholics on the two venires summoned since the elimination of Sheriff Henry L. Hendrickson "may be something more than a mere inadvertence."

These venires were summoned by M. N. Hull, prominent anti-saloon worker and reformer in Morris, who was appointed by Judge Stough after the sheriff's elimination.

In his declaration before the conference, which was called at his request, Foran said it seemed to him that there was an undue proportion of non-Catholics and non-Democrats in the two venires. Out of the 125 men on these venires, he declared "there are only one or two Catholics and three or four Democrats."

Only "Eight or Nine Catholics."

The two venires summoned by the sheriff, he asserted, had "eight or nine" Catholics in the total of sixty-five.

"It is obvious," said Hogan, "that the prosecution does not wish any Catholics on the jury. Of course, it may have just happened that there is such a singular scarcity of Catholics but in view of the information I have received as to the Catholic population of Grundy county and the methods followed by Mr. Hull in selecting veniremen I feel that this condition of affairs may be something more than a mere inadvertence."

He then admitted that he had no evidence at the time which would warrant any affidavit or any formal motion in court. Later he said that he did not believe "religion, politics or membership in certain organizations should enter into the selection of a jury."

Hayes Points to Democrats.

Frank H. Hayes, state's attorney of Grundy county, who is a Catholic, took issue with Hogan on the political question. Out of the first fourteen talesmen from the new venires, he said, about ten were Democrats. Local attorneys for the defense admitted this to be true. Hayes also explained that the religious situation was due to the fact that the particular districts from which the veniremen happened to be summoned contained only a few Catholics.

Judge Stough declared that he saw no reason for interference. He had confidence in Mr. Hull, he asserted, and unless he had more definite information he would do nothing.

Nearly twenty-five talesmen were examined by the prosecution, and at the close of the afternoon session three had been tentatively accepted by the state. The work of completing the jury will be continued tomorrow morning, when a new venire of fifty will be in court.

TWO MORE DEAD FROM ABORTION

Indiana Woman Dies on Operating Table; West Side Girl of 17 a Victim.

The abortion harvest was plentiful yesterday.

A physician was arrested in one case and a young man is being detained in another.

Viola Wilscam, 22 years old, of Valparaiso, Ind., died on the operating table in the office of Dr. John B. Matheson, 3326 Grand boulevard. He reported the case to the coroner, saying the girl died from drugs and the effects of a self-attempted abortion.

Dies on Operating Table.

Five weeks ago Dr. Matheson was summoned to attend her. He says she admitted taking drugs, and trying to abort herself. He treated her and she improved. Yesterday she appeared at his office in a weakened condition. Dr. Matheson says he summoned another physician and they began to operate when she died. Dr. Matheson, Dr. G. French, 4401 West Jackson boulevard, and Forest Candill, 4656 Ellis avenue, were taken into custody in her case. She was one of ten children in the family of Joe Wilscam.

Judge Arnold Heap issued a warrant for the arrest of Dr. Edward Cunat, 356 West Eighteenth street, on the charge of aborting Mamie Ludolph, 15 years old, of 346 West Thirty-first street. The girl's mother is the complainant. This abortion is said to have taken place on Sept. 7.

Abortion Kills West Side Girl.

An autopsy by Coroner's Physician Henry G. W. Reinhardt disclosed that an abortion killed Mabel Carter, 17 years old, 3510 Polk street, who died at the Robert Burns hospital on Sunday. The case was originally reported to the coroner's office as "sudden death from septic pneumonia." She was sent to the hospital early Sunday by Drs. Joseph A. Smith and Bert L. T. Woods.

NO RELEASE FOR HUERTA: PRISONER TILL END OF WAR.

Washington Makes It Known Former Dictator Will Be Held Pending Settlement of Mexican Chaos

Washington, D. C., Oct. 4.—[Special.]—Victoriano Huerta, former dictator of Mexico, who was imprisoned by the United States when he approached the border some months ago, presumably with a view to organizing an expeditionary force for operations south of the border, will not be released, as recently suggested in an informal way by Cardinal Gibbons.

Department of justice officials assert that they have information concerning Huerta's interest in Mexican affairs that justify his detention until a provisional government has been established in Mexico.

The understanding is that Huerta will not be released until the United States and the seven other American powers that comprise the Pan-American conference have recognized a government south of the Rio Grande.

CONSCIENCE PRODS THIEF; STOLEN RING RETURNED.

Diamond Taken Long Ago from Clerk in Wholesale Grocery Sent Back by Mail.

Two years before she became Mrs. E. Walter Hamlin, Miss Ione Brigham was employed in the offices of Steele-Wedeles company, wholesale grocers. It was then she left her diamond solitaire on the washstand and somebody else got it. And she had worked so hard to buy that diamond!

Yesterday Loretto Wratlokowsky, a stenographer in the wholesale house, was opening mail. She came to a little pasteboard box. In it was a diamond. There were two words written, "Ione Brigham." Miss Wratlokowsky remembered.

She called up Mrs. Hamlin, 4044 Prairie avenue, and heard some real gleeful laughter when she told of the conscience-sent diamond.

BEATEN WOMAN THWARTS THREE NEGRO HOLDUP MEN.

Attacked in Vestibule of Home, Policeman's Wife Battles Paroled Murderer and Gang.

Mrs. Josephine Carrigan, wife of Policeman Walter Carrigan of the Stanton avenue station, jiu-jitsued three negroes, who robbed her of her purse, with such telling effect yesterday they required medical attention after being lodged in cells.

The three holdup men received a second beating at the hands of Policeman Ernest Savage before they were locked up at the Stanton avenue station, where they gave the names of Julius Heard of 5156 Wabash avenue and Robert Heard and John McElroy of 4821 South Dearborn street.

Mrs. Carrigan, who has been in delicate health for some time, had just stepped into the vestibule of her home at 19 East Forty-fourth street when Julius Heard, the largest of the trio, followed her inside and demanded that she hand over her handbag containing $19. Her answer was to kick the negro in the abdomen with such force he was sent staggering through the outer glass door.

Mrs. Carrigan lost her balance, however, and before she could arise one of the other two had grabbed the handbag. Leaping to her feet she struck McElroy in the face and knocked him down. Robert Heard seized her and flung her against the broken door.

Julius Heard again came to the aid of his accomplices. He struck Mrs. Carrigan between the eyes with his fist. Screaming for help, the woman clung frantically to the negroe's clothes as they dragged her around the railway and tried to shake themselves free.

Policeman Savage was returning to the station from dinner when he heard her cries.

Julius Heard was convicted three years ago for the murder of a negro known as "Rag-a-muffin," and was paroled after serving eighteen months in prison.

HURT BY FALL FROM HORSE.

Miss Katherine Browning's Steed Slips on Wet Pavement and She Is Thrown.

Miss Katherine Browning of 1014 Sheridan road, Evanston, was slightly injured when she fell from her horse at Maple and Grove streets. The horse slipped on the wet pavement and the girl was thrown to the street. The animal stepped on her foot and ran away.

NEWS OF THE COMMERCIAL WORLD; LIVE STOCK, INVESTORS' GUIDE

WHEAT SPREAD MORE NARROW

December-May Difference Is About ⅜c; Coarse Grains and Provisions Strong.

Wheat ruled strong throughout the session yesterday and closed 1¼@2c higher. One of the features was the extensive covering of shorts in December and a decided narrowing of the December-May difference. This was down to about ¼c at one time, against 4c quite recently. The spread is now about ⅜c. The elevators changed at the latter figure in a large way, selling the December and buying the May openingly.

There was an enormous demand for December, and it is believed that the stiff late freight rate—Duluth to Chicago—has tended to induce spreaders between December and May to cover, as it is expensive to bring the northwest wheat to Chicago. Wagner was credited with having bought about 1,500,000 bu of December, while Lamson Bros. were reported to have bought December and sold May. The Rosenbaum Grain and Armour Grain companies were reported heavy buyers of December. The shorts have covered and the speculative temper is bullish.

Much Export Talk.

There was much talk of the buying of wheat futures here for exporters, but it appeared to be based largely on the fact that it was the elevator, cash handling, and export concerns that bought the December in such a large way. The foreign news was quite bullish in tone, except from India, where rains were general and the seeding conditions good. The fact that the visible supply increased last week by nearly 50 per cent appeared to have been entirely lost sight of, the increase being 4,550,000 bu to a total of 15,900,000 bu, against 51,586,000 bu total a year ago.

Primary receipts were 3,220,000 bu, against 3,468,000 bu last year. World's shipments of 9,928,000 bu last week contained 9,912,000 bu American wheat. A year ago the total of 11,105,000 bu contained 10,359,000 bu American wheat. Clearances were 1,626,000 bu, against 1,441,000 bu a year ago. Supplies on ocean passage increased 4,488,000 bu last week and are now 24,960,000 bu, against 33,504,000 bu a year ago.

The northwest reported purchases of Canadian wheat to arrive at milling centers, Minneapolis taking 50,000 bu. Cash sales were 15,000 bu. Receipts were 60 cars, with 143 cars estimated for today.

Corn Shorts Cover.

Corn rallied sharply in the late dealings in sympathy with wheat, closing 1c lower to ½c higher, but during the session had a considerable period of weakness. The rally started many timid shorts to cover. The opening strength was on the official forecast of frost in Iowa, Nebraska, Kansas and northwest Missouri. There was a good class of buying on the weak spots, and shorts were liberal buyers on the bulges. Much of the early short selling was based on the belief that the frost over night would not be severe enough to be dangerous to the crop.

The visible supply increased 1,468,000 bu to a total of 3,444,000 bu, against 5,461,000 bu a year ago. Primary receipts were 1,240,000 bu a year ago, as compared with 584,000 bu last year. Export clearances were reported nil. Cash sales were 120,000 bu. Receipts were 412 cars, with 562 cars estimated for today.

Oats Trade Light.

Trade in oats was light and uninteresting, with prices keeping within narrow limits. The final figures were ¼c higher. Seaboard advices indicated a persistent, but not particularly active demand for oats for export. America's part of last week's world's shipments of 2,158,000 bu was 2,008,000 bu. Primary arrivals were 1,359,000 bu, against 2,056,000 bu last year. The visible supply increased 1,027,000 bu to a total of 14,387,000 bu, as compared with 27,285,000 bu a year ago. Clearances were 60,000 bu, against 321,000 bu last year. Local stocks increased 225,000 bu. Cash sales were 200,000 bu. Receipts were 153 cars, with 287 cars estimated for today.

Provisions Are Firmer.

General trade in provisions was limited and prices were firmer, closing 7½@15c higher. Lighter hog receipts than expected, a continued good cash trade, and the influence of the grain and cotton markets were responsible for the firm tone and the advance in prices. The January deliveries showed the most gain under a fair commission house demand. Several of the smaller packers sold January deliveries and the larger packers and shippers bought October ribs. The closing figures were near the best prices of the day. Hogs sold most 10c higher. Receipts of hogs west were 61,500 head, against 70,000 head a year ago. Estimated receipts for today 14,000 hogs.

Rye Market Shade Lower.

Rye was ½c lower, No. 2 selling at 98½c; No. 3, 95@96½c; No. 4, 90@92c, and sample grade, 80c. Receipts, 23 cars.

Barley ruled firm, with sales of malting at 52@60c; feed, 54c, and screenings, 48c. Receipts were 52 cars.

Timothy seed was quiet, with October closing $8.00 asked. Cash lots were $5.00 @7.50 nominal. Clover seed was unchanged, with cash lots quoted $12.00@19.00 nominal.

Flaxseed at Duluth closed 2½@4c higher. Cash, on track, $1.85; October, $1.84; November, $1.82, and December, $1.79½. Receipts, 3 cars. Minneapolis, 4c higher, with cash, on track, $1.84@1.89. Receipts were 22 cars. Winnipeg closed ⅝@1⅛c higher. October, $1.60⅝; November, $1.60⅛, and December, $1.58⅛. Receipts, 5 cars.

BOARD OF TRADE TRANSACTIONS.

RANGE OF ACTIVE FUTURES.

WHEAT.

	Open.	High.	Low.	Closing—Oct. 4.	Oct. 2.
Dec	97⅛-98⅞	99	96½	98⅛ 96⅝-⅞	
May	98¼-98	99⅝	97⅛	99¼	98

CORN.

Dec	54-53⅝	54¼	53	54	53½-⅝
May	56-55⅝	56	55	55⅝-¾	55¼

OATS.

Dec	35¾ 35¾-⅞	35⅞	35¾-⅞		35⅝
May	37⅞-¾	37⅞-38	37½	37⅝	35⅝-¾

PORK.

Oct			12.40	13.30
Jan	16.30	16.57½	16.22½	16.57½ 16.15

LARD.

Oct			8.35	8.27½
Jan	8.85	8.90	8.77½	8.90 8.80

SHORT RIBS.

Oct	8.85	9.00	8.72½	9.00	8.85
Jan	9.05	9.10	8.95	9.07½	8.95

PRICES AT OUTSIDE MARKETS.

WHEAT.

	—December—			—May—	
	High.	Low.	Close.	High.	Low. Close.
St. L	99⅞	98	99⅝	99⅝	98 99⅝
K. City	95¾	93¾	95½	95⅝	94½ 95½
Mpls	94⅜	92⅜	94⅝	98½	96⅞ 98¼
Duth	95	93¼	94⅝	98⅝	97⅜ 98⅝
Wnpg	90¼	88⅜	90	95⅝	94⅜ 95⅝
Tldo	1.10⅝	1.08⅞	1.10⅝	1.11¼	1.10⅝ 1.11¼

CORN.

St. L	51⅞	51½	51⅝	54	53¼ 53¾
K. City	50⅜	50¼	50⅝	52⅝	52⅛ 52⅝
Tldo			53⅝		

OATS.

Wnpg	34⅝	34	34	*36⅜	36⅛ 36⅞
Tldo			38⅜		40⅝

*October.

GRAIN INSPECTION.

	Stand-ard.	No.2 or better.	No.3.	Low grades.	T'l't
Winter wh't		2	15	25	42
Spring wh't		5	4	..	9
Western wh't		3	1	..	4
Mixed wh't		..	1	1	2
Velvet chaff		2	1	..	3
Corn		342	44	33	419
Oats	6	..	68	79	153
Rye		2	3	11	16
Barley		..	8	3	11
Totals	6	356	145	152	659

Loaded from unlicensed elevators: Wheat: No. 2 red, 6 cars; No. 3 red, 4 cars: No. 2 hard, 4 cars; No. 3 hard, 12 cars; No. 1 hard, 20 cars; No. 1 northern, 29 cars; No. 1 velvet, 21 cars. Corn: No. 2 yellow, 35 cars; No. 3 white, 26 cars. Oats: No. 3 white, 23 cars; purified, 10 cars; clipped, 3 cars; No. 2 mixed, 3 cars.

By lake and canal: Wheat: No. 1 northern, 60,125 bu.

DAILY BIDS AND OFFERS.

WHEAT.

	Bids—			Offers—		
	High.	Low.	Close.	High.	Low.	Close.
Dec	97½	97	97⅜	1.00½	1.00	1.00⅜
May	98¾	98	98⅜	1.00½	99¾	1.00½

CORN.

Dec	53⅝	53½	53⅝	54⅜	54⅜	54⅜
May	55½	55¼	55⅜	56⅜	55⅞	56¼

OATS.

Dec	35⅞	35⅜	35⅝	36	35⅞	36
May	38	37⅞	37⅞	38	37⅞	38

WEEKLY BIDS AND OFFERS.

WHEAT.

	Bids.	Offers.
Dec	95	1.03
May	95¼	1.02½

CORN.

Dec	52½	55½
May	54	57

OATS.

Dec	35½	36½
May	37¼	38¾

PRIMARY MOVEMENT.

WESTERN.

	—Received— Wheat.	Corn.	—Shipped— Wheat.	Corn.
Chgo	290,000	616,000	244,000	334,000
Milw	58,000	118,000	15,000	46,000
Minn	1,068,000	19,000	314,000	8,000
Duluth	960,000	.....	1,229,000	.....
St. Lo	252,000	95,000	97,000	22,000
Toledo	29,000	8,000	88,000	1,000
Detroit	18,000	19,000	5,000	1,000
Kas. C	373,000	56,000	223,000	14,000
Peoria	32,000	129,000	40,000	68,000
Omaha	91,000	72,000	29,000	32,000
Ind'lis	16,000	77,000	12,000	18,000
Cinc'ti	33,000	31,000	32,000	8,000
Tot. bu	3,220,000	1,240,000	2,228,000	552,000
Last yr.	3,498,000	584,000	1,962,000	776,000

EASTERN.

N. York	531,000	1,000	830,000	.....
Boston	63,000	.....	247,000	.....
Philad	355,000	3,000	350,000	.....
Balt	274,000	5,000	.....	.....
Galv	84,000	.....	273,000	.....
N. News	195,000	.....	217,000	.....
Tot. bu	1,502,000	9,000	1,624,000	.....
Last yr.	1,080,000	72,000	1,261,000	38,000

CASH TRANSACTIONS.

FLOUR—Market steady. Quotations:

SPRING WHEAT.

Special brands, wood	$5.90
Pat., jute	$5.00@5.25
Straight	$4.60@4.85
First clr	$4.40@4.80
Sec. clear	$3.10@3.80

WINTER WHEAT.

Soft winter—	Hard winter—
Pat., jute	Pat., jute $5.30@5.80
Straight $4.90@5.10	Straight $5.10@5.20
Clear $4.30@4.50	Clear $4.00@4.15

RYE FLOUR [NEW].

White, pt. $4.80@4.90 | Dark ..... $4.25@5.35

WINTER WHEAT—Firm. Sales: In store—Mixed lots, 25,000 bu. Track—No. 4 red, 97c; No. 4 hard, 98c. Illinois proportional billing: No. 4 red, 94@97c; No. 3 red, $1.05@1.07; No. 2 red, $1.11; No. 4 hard, 90@99c; No. 3 hard, $1.03@1.04.

SPRING WHEAT — Quiet. Sales: Track—No. 2 northern, $1.01; No. 1 northern, $1.04½.

CORN—Weak, 1@2c lower, 56@62½c. Sales: In store—Mixed lots, 120,000 bu. Track—No. 4 mixed, 58½c; No. 3 mixed, 59@61c; No. 2 mixed, 59@60c; No. 2 yellow, 61¼@62½c; No. 3 white, 60c; No. 2 white, 60@61c. Illinois proportional billing—Sample grade, 56c; No. 3 mixed, 59¼c; No. 2 mixed, 59¾@62½c; No. 6 yellow, 59@60c; No. 4 yellow, 61c; No. 3 white, 61½@61¾c; No. 2 yellow, 61½@62½c; No. 3 white, 60½c; No. 2 white, 60@61c.

OATS—Steady, 27@38¾c. Sales: In store—Mixed lots, 265,000 bu. Track—Sample grade, 30@31c; No. 4 white, 32@32¼c; No. 3 white, 33¾@37c; No. 2 mixed, 33c; No. 2 white, 38¾c. Illinois proportional billing—Sample grade, 27@31c; No. 4 white, 32@32¾c; No. 3 white, 34@35c.

HOG PRODUCTS—Firm. Cash lots: Mess pork, $13.37½@13.50; lard, $8.37½; short ribs, $8.75@9.37½.

BEEF PRODUCTS—Quiet. Beef hams, $29.00@30.00; extra mess beef, $16.50@17.00; plate beef, $17.00@17.50; extra plate beef, $17.50@18.00. TALLOW—Choice edible, 7@7¼c; prime packers, 6¾@6¼c; No. 1 packers', 5¾@6c; No. 2 packers', 4½@5c; No. 1 renderers', 5¾@6¼c; choice country, 6¾@7c; No. 2 country, 5@5¼c; oleo stearin, 10@10¼; lard stearin, 9½@ 9¾c; extra oleo, 9¾@9¾c; oleo stock, 8¾ 9¼c.

GREASE—Quiet. Brown, 4@4½c; yellow, 5¼@5¾c; B white, 5¾@6¼c; A white, 6¼@6¾c; choice white, 6¼@6¾c.

HAY.

HAY—Steady; receipts, 447 tons; shipments, 216 tons; new timothy, $6.50@17.00; new prairie, $8.00@8.50.

STRAW—Rye, $3.00@6.50; oat, $7.00@ 7.50; wheat, $6.50@7.00.

BAROMETER OF WHEAT PRICES FOR CHICAGO.

December closed:

Monday, Oct. 4	$	.95⅝
Saturday, Oct. 2		.96¾-⅞
Net gain for day		.01⅛-.02
Monday, Oct. 5, 1914		1.05⅝

May closed:

Monday, Oct. 4		.95⅛
Saturday, Oct. 2		.96
Net gain for day		.01¼
Monday, Oct. 5, 1914		1.15¼

Clearances—	Bushels.
Monday, Oct. 4	1,629,000
Monday, Oct. 5, 1914	1,441,000

Visible supply:

Monday, Oct. 4	15,900,000
Monday, Oct. 5, 1914	51,586,000

Yearly range:

	Dec. High.	Low.	May— High.	Low
1914	$1.27⅛	$ .79⅛	$1.27	$ .84⅞
1913	.96¼	.81⅜	1.00	.86⅝
1912	1.11	.85¼	1.02⅝	.88⅛
1911	1.02⅛	.86⅝	1.19	.94¼
1910	1.01⅞	.89⅝	1.15	.84⅝

BEEF AND PORK VALUES HIGHER

Low Receipts of Cattle and Hogs Result in Upturns; Mutton Prices Drop.

LIVE STOCK QUOTATIONS.

HOGS.

Bulk of sales	$7.25@8.10
Common to mixed	6.90@7.25
Fair to choice medium weights	7.40@7.65
Lightweights	8.00@8.30
Fair to selected heavies	7.80@8.35
Selected 260@300 lb packing	8.20@7.55
Prices, according to weight	2.25@8.50
Pigs	6.50@7.65
Slags	6.00@6.40

CATTLE.

Beef steers, good to choice	$8.75@10.25
Beef steers, fair to good	7.50@ 8.75
Beef steers, common to fair	5.75@ 7.40
Yearlings	7.75@10.25
Beef cows	5.00@ 7.00
Fat heifers, fair to selected	5.00@ 8.25
Canners and cutters	3.00@ 4.50
Good to prime vealers	9.25@11.50
Bulls	4.50@ 6.75

SHEEP.

Range wethers	$5.50@6.50
Native yearlings	5.00@6.40
Range yearlings	6.00@7.50
Range ewes	4.90@6.50
Bucks	4.25@5.00
Native lambs	7.75@8.75
Range lambs	8.40@9.50
Cull lambs	7.00@7.75

Small receipts enabled sellers to get higher prices for cattle and hogs at Chicago yesterday, in spite of the fact that the shipping outlet was practically closed by foot and mouth disease embargoes against Illinois. Sheep supply, however, was in excess of local requirements and sales were made at a decline.

Most of the hogs sold at an advance of 10@15c from Saturday's figures, and while there were some that showed 25c advance, a few loads sold early at a gain of only 5c. Receipts were posted at 18,000 head and shippers were credited with purchases of only 500 head. Packers bought freely, paying up to $8.35 for prime butchers and taking the bulk at $7.25@8.10.

Cattle market had a buoyant undertone, but there was no shipping demand noted. Packers paid 10@15c higher for prime yearlings and bought other steers on a firm basis. Steers and heifers topped at $10.25, while the bulk of the good steers sold at $7.85@9.75. Receipts were posted at 16,000 head, including 4,500 rangers. The latter made steady prices.

Sheep and Lambs Lower.

Sheep receipts were posted at 20,000 head. The trade had a slow start, but developed more activity after sellers agreed to shade prices 10@15c on range lambs and 10c on native sheep and lambs. Idaho lambs topped at $9.10 and natives at $8.75. Native ewes sold up to $5.75.

Hog purchases for the day: Armour & Co., 4,000; Swift & Co., 1,000; Sulzberger & Sons, 1,000; Morris & Co., 500; Anglo-American, 1,200; Hammond, 700; Boyd-Lunham, 900; Roberts & Oake, 600; Western Packing company, 1,300; Miller & Hart, 600; Independent Packing company, 1,300; Brennan Packing company, 300; butchers, 1,000; shippers, 500; total, 14,900; left over, 2,500.

Movement at Chicago Yards.

Receipts—	Cattle.	Calves.	Hogs.	Sheep.
Monday, Sept. 27	15,797	873	21,662	14,220
Monday, Oct. 4	16,000	1,000	18,000	20,000
Total last week	46,235	5,880	99,725	82,600
Shipments—				
Monday, Sept. 27	1,723	...	5,861	2,241
Monday, Oct. 4	.....	.....	500	.....
Total last week	3,351	195	21,698	5,057

Receipts for Oct. 5 were estimated at 4,000 cattle, 12,000 hogs, and 15,000 sheep, against actual arrivals of 6,865 cattle, 19,781 hogs, and 37,174 sheep for Tuesday, Oct. 6, 1914.

Live Stock Markets Elsewhere.

OMAHA, Neb., Oct. 4.—HOGS—Receipts, 2,200; strong; heavy, $7.10@7.40; light, $7.40 @8.00; pigs, $6.50@7.80; bulk of sales, $7.15@ 7.40. CATTLE—Receipts, 12,000; steady. SHEEP—Receipts, 38,000; steady; lambs, $8.35 @8.75.

PITTSBURGH, Pa., Oct. 4.—CATTLE—Steady; supply 170 carloads. SHEEP—Steady; supply, 30 double decks; lambs, $6.00@9.00. HOGS—Steady; receipts, 40 double decks; prime heavies, mediums, and heavy yorkers, $8.60@ 8.80; light yorkers, $7.75@8.00; pigs, $7.00@ 7.50.

KANSAS CITY, Mo., Oct. 4.—HOGS—Receipts, 7,000; 10c higher; bulk, $7.60@8.10; heavy, $7.00@7.80; packers and butchers, $7.60 @8.15; light, $7.60@8.15; pigs, $6.75@8.25. CATTLE—Receipts, 34,000; steady to 10c lower 6HEEP—Receipts, 11,000; steady to strong; lambs, $8.25@8.75.

NATIONAL STOCK YARDS, Ill., Oct. 4.—HOGS—Receipts, 9,100; 10c higher; pigs and lights, $6.00@6.30; mixed and butchers, $7.75@ 8.25; good heavy, $7.77@8.00. CATTLE—Receipts, 2,000; 10@15c lower. SHEEP—Receipts, 3,400; steady; lambs, $8.00@9.00.

ST. PAUL, Minn., Oct. 4.—HOGS—Receipts, 5,800; strong to 10c higher; range, $6.75@7.90; bulk, $7.25@7.90. CATTLE—Receipts, 11,800; steady to 15c lower. Sheep—Receipts, 28,500; steady; lambs, $4.50@8.25.

NEW YORK, Oct. 4.—REEVES—Receipts, 5,600; weak. SHEEP—Receipts, 12,140; steady; lambs, $7.50@9.50. HOGS—Receipts, 9,900; easier at $8.50@8.75; pigs and lights, $7.50 @8.15.

ST. JOSEPH, Mo., Oct. 4.—HOGS—Receipts, 4,000; 10c higher; top, $8.15; bulk, $7.45@8.10. CATTLE—Receipts, 4,000; slow. SHEEP—Receipts, 6,000; slow; lambs, $8.00@8.80.

SIOUX CITY, Ia., Oct. 4.—CATTLE—Receipts, 3,500; steady; stockers steady to lower. HOGS—Receipts, 1,800; 10c higher; top, $8.05; bulk, $7.10@7.90. SHEEP—Receipts, 6,000; 10c lower.

BUFFALO, N. Y., Oct. 4.—CATTLE—Receipts, 6,500. HOGS—Receipts, 15,200; active; heavy, $8.60@8.65; mixed, $8.55@8.65; yorkers, $8.55@8.60; pigs, $7.50@7.75. SHEEP—Receipts, 6,000; active; lambs, $5.00@9.15.

DRY GOODS.

NEW YORK, Oct. 4.—Cotton goods and yarns were firm today, following publication of the government cotton crop report. Carpet auctions were announced to take place in New York during the last week of October. Raw silk was firmer, due to short crop reports and continued buying. Dress goods were firm.

ATCHISON SETS EARNING RECORD

Year of 1915 Best in History of Rail System; 9 Per Cent on Common.

"The year has been the largest as to earnings, both gross and net, in the history of the company," President Edward P. Ripley says in the annual report of the Atchison, Topeka and Santa Fé, released for publication today. Gross for the year was $39,048,551; net was $24,160,861, or 9.1 per cent, applicable to the $200,469,500 outstanding common stock.

The gross income exceeded the previous high record made in 1913 by $1,250,862. The net income exceeds the high record of 1913 by $1,977,127. Taxes were decreased by $28,268, but the comment is made that "information so far received indicates the decrease was temporary only and we will show this year another substantial increase."

"It is too early to measure accurately the effect of the Panama canal," President Ripley notes, "but it is evident that the loss of revenue on that account is substantial, and already it probably is considerably in excess of $1,000,000 a year.

Big Crops Boost Earnings.

"Two reasons contributed mainly to this result [the record earnings], viz., the unprecedented wheat crop of Kansas and the largely increased yield of agricultural products of all kinds in the so-called plains country, in western Texas and western Oklahoma. These two items were more than sufficient to overcome a falling off of $1,304,472 in net revenues of the lines west of Albuquerque.

"The wheat of Kansas and Oklahoma was largely exported via Galveston, thus giving your properties the longest possible haul and the largest possible earnings, and this has created so marked an improvement in business of your Texas lines as to make their net earnings more than ever before."

During the year the funded debt was decreased by $2,218,366, although nearly $4,000,000 of new issues were sold. The principal reduction was in the conversion of $4,678,000 4 per cent bonds. "Interest charges for the year ended June 30, 1916, will be approximately $12,678,840," it is estimated, "or an average monthly charge of about $1,056,570. In making this approximation exchanges of convertible bonds for common stock made since June 30, 1915, aggregating $2,007,000, are considered."

Income Account and Comparison.

Following is a comparison of the income account for the years ended June 30, 1915, and June 30, 1914, respectively:

INCOME ACCOUNT.

	1915.	1914.
Operating revenue	$117,085,587	$111,109,769
Operating expenses	76,091,553	73,469,333
Net operating rev	$ 41,574,033	$ 37,640,436
Taxes	5,497,816	5,625,585
Uncol. ry. rev	35,816	.....
Operating income	$36,051,400	$ 32,114,850
Other income	2,997,150	2,174,358
Gross corp. income	$ 39,048,551	$ 34,289,204
Rentals and o. chgs.	2,131,942	1,318,827
	$ 36,916,609	$ 33,070,376
Interest on bonds	13,735,747	12,886,412
Leaving for dividends	24,180,861	20,183,964
Dividends on preferred stock		$ 5,708,686
Dividends on common stock		11,841,330
Appropriation for fuel reserve fund		54,500
Cal.-Ariz. lines bonds sinking fund		12,945
Appro. for additions and betterment		6,512,396
Surplus to credit of profit and loss June 30, 1914		$20,669,900
Additions to profit and loss account [sundry adjustments]		11,421
Surplus to credit of profit and loss June 30, 1915		$20,681,221

The items "operating expenses" and "operating revenue" above are analyzed as follows:

	Yr. ending June 30, '15.	Yr. ending June 30, '14.	Increase.
Operating revenues:			
Frt.	$ 80,504,203	$ 73,638,388	$6,866,005
Pass.	27,823,068	28,497,282	*674,168
Mail, express, misc.	9,288,180	8,974,149	263,961
Tot. opr. rev.	$117,085,587	$111,109,769	$6,555,817
Operating expenses:			
Main. of way & struct.	$ 16,514,467	$ 15,426,729	$1,088,738
Main. of equip.	19,764,535	19,213,342	551,192
Traffic	2,649,174	2,521,773	127,401
Transp.	34,827,705	33,889,105	928,596
Rl. line.	2,476,665	2,409,378	67,216
Gen			
Trans. for inv.	340,926	.....	*140,925
Tot. opr. exp.	$ 76,061,553	$ 73,460,329	$2,622,220
Net operat. revenue	$ 41,574,033	$ 37,640,436	$3,933,597
Ratio of opr. exp. to opr. rev.	64.67	66.12	*1.45

*Decrease.

Balance Sheet Figures.

The balance sheets for 1915 show:

ASSETS.

June 30, 1915.	
Railroads, franchises, and other property, including stocks, bonds, etc.	$647,575,518
Expenditures for additions and betterments, construction, and other capital purposes during current fiscal year	11,617,650
	$659,193,468
Investments, new acquisitions	11,368,497
Other investments	13,278,558
	$683,875,314
Balance from capital account	$ 58,216,801
Current assets	43,805,457
Deferred assets	2,051,905
Unadjusted debits	1,241,189
	$105,405,354

LIABILITIES.

June 30, 1915.	
Capital stock— Outstanding [exhibit D]	$214,023,230
Funded debt— Bonds outstanding [exhibit E]	310,975,282
Balance carried down	58,276,801
	$583,275,314
Current liabilities	$16,925,883
Deferred liabilities	217,219
Unadjusted credits— Accrued depreciation—equipment	$22,965,467
Other unadjusted credits	5,672,265
Total unadjusted credits	28,637,732
Corporate surplus— Additions to property through income	$30,396,060
California - Arizona lines' bonds—sinking and reserve	28,392
Reserve for fuel lands	1,892,854
	$32,317,306
Profit and loss—balance	20,681,221
	$53,023,518
	$105,405,354

Woman Wills Estate to Family.

Mrs. Jennie A. Hess, who died at her home, 4121 Woodlawn avenue, Sept. 25, bequeaths her $20,000 estate to her family in her will, approved in Probate court yesterday. The beneficiaries are Henry L. Hess, husband, and Dorothy and Milton Hess, their children.

BOSTON STOCK TRANSACTIONS

BOSTON, Mass., Oct. 4.—[Special.]—American Zinc was the feature of today's trading on the local board, opening at 59, an overnight advance of ½. It rose to 59¾, at which figure the dealings were heavy, but heavy realizing set in and in the last hour during the drive at the New York list it dropped to 58, for a loss of ½. Copper stocks were dull with the exception of Miami, which rose 2% in anticipation on an increase of the dividend date to 94 per year. New Haven was up 2 to 70. Call money ruled at 2@2½ per cent; time loans, short dates, 2@3½ per cent; time loans, 6 months, 2¼@2¾ per cent; time loans, 1 year, 4¼ @4½ per cent.

	Sales.	Open.	High.	Low.	Close.
Adventure	515	1⅝	1⅝	1⅝	1⅝
Ahmeek	55	99	99	99	99
Alaska	862	23	23	22¾	22½
Algomah	100	2⅜	2¾	2⅜	2⅜
Am. Zinc	10,495	58	59¾	58	58
Anaconda	466	74	74	73	73½
Ariz. Coml	1,140	8⅝	8¾	8½	8½
Bonanza	400	32c	32c	32c	32c
Butte & Bal	100	3½	3½	3½	3½
Butte and Sup	2,270	60¾	61¾	60	60
C. & Ariz	215	64	64	63½	64
Chino	355	37¾	37¾	36½	36½
Cliff	500	1½	2	1½	2
Cop. Range	434	57	57	56½	56¾
Daly West	25	2¼	2¼	2¼	2½
East Butte	50	12¾	13⅜	12¾	13⅜
Franklin	160	9¼	9¼	9	9
Granby	130	86	86	85	85
Greene Can	85	30	30	29	30
Hancock	250	17	17	16½	16½
Helvetia	100	35c	35c	35c	35c
Ind	15	6¾	5¾	5¾	5¾
Inspn	250	42¾	43	42¾	42¾
Lake	50	13¾	13¾	12¾	13¾
La Salle	45	5	5	5	5
Mass. Con	100	11	11	11	11
Miami	870	32¾	33⅞	32	33
Mich	25	2½	2¾	2¾	2¾
Mohawk	165	74	74½	74	74
Nev. Con	195	15	15¾	15	15¾
New Arc	200	10¾	10¾	9¾	9¾
New Idria	100	10	10	10	10
Nipissing	90	7	7	7	7
Nor. Butte	320	30	30	29¾	29¾
North Lake	20	1¼	1½	1¼	1¼
Old Colony	145	3½	3¾	3½	3¾
Old Dom	65	68½	68½	68½	68½
Osceola	10	83	83	85	85
Shattuck	310	16¾	16¾	16½	16¾
Superior	30	82	82	83	83
Tuolumne	1,400	50c	50c	50c	50c
Un. Con. Land	100	1	1	1	1
U. S. Smelt	678	41	41	40¾	40¾
Do pfd	20	46	46	46	46
Utah Apex	550	3⅜	3⅜	3⅜	3⅜
Utah Con	136	12¾	12¾	12½	12½
Utah Copper	65	69	69	68¾	69
Wolverine	133	59¾	60¾	58	58
RAILROAD.					
Bos. & Alb	2	188	188	188	188
Bos. Elev	270	82¾	83	82½	83½
Bos. & Me	41	28	28	27¾	27¾
Bos. & W. pfd	10	46	46	46	46
Ches. Jct. pfd	10	104	104	104	104
Maine Cent	65	98¾	99	98¾	99
Mass. Elec. pfd	235	42	42	42	42
Old Colony	21	140	140	140	140
N. Y., N. H. & H.	200	70	70¾	69	69
West End	25	65	65	65	65
MISCELLANEOUS.					
Am. Ag. Chm	19	70	71	69	69
Do pfd	1	99	99	99¾	99¾
Am. Can	100	59¾	60¾	59¾	60¾
Am. Pn. Sw. pf	60	15	15	15	15
Am. Sugar	22	109¾	109	108½	108¾
Do pfd	53	115	115	115	115
Am. T. & T	270	123¾	123¾	123¼	123¼
Am. Woolen	1,795	53	54	52¼	52¾
Do pfd	744	98	99¾	98	99
A. G. & W. I	310	16¾	17	16¼	16¾
Do pfd	1,822	94	94¾	93¾	93¾
B. Boat. Land	10	9¼	9¼	9¼	9¼
Edison	96	240	241	240	241
Gen. Elec	366	177	184½	177	182
Mass. Gas	113	89¾	89¾	89¾	89¾
McElwain pfd	10	97½	97½	97½	97½
N. Y. Tel	25	131¾	132¾	132	132¼
Pullman	177	160¾	161½	160	160
Swift	52	119¾	119¾	118¾	119
Torrington	22	24¼	24¾	24¼	24½
Do pfd	13	50	50	50	50
United Fruit	170	133	134	133	133
United Shoe	187	49½	49¾	49	49
U. S. Steel	1,060	81¾	82¾

NEWS OF THE BUSINESS AND FINANCIAL WORLD—STOCK QUOTATIONS.

CHICAGO BANKS DECIDE AGAINST JOINING IN LOAN

Clearing House Committee Institutions Act as Unit; Up to the Bond Houses.

With action by the board of directors of the First National bank yesterday declining not to participate in the underwriting of the Anglo-French loan, all of the five banks which constitute the membership of the clearing house committee have declined to participate as banks in the loan. In the order of declination they have been: Illinois Trust and Savings bank; Merchants' Loan and Trust company, Continental and Commercial National bank, Corn Exchange National bank, First National, together with its affiliated institution, the First Trust and Savings bank.

This represents the attitude of the banks of Chicago as a whole. The one exception is the Central Trust Company of Illinois, whose board of directors voted to participate and subscribed for $500,000 of the underwriting. The result of the campaign for the loan has been smaller than was expected three weeks ago.

Bond Houses Now Main Factor.

On Sept. 14 it was estimated in THE TRIBUNE that the subscriptions by the banks would amount to not more than $10,000,000. On Sept. 23 this estimate was reduced to $1,000,000. It results, however, in there being only $500,000 taken by the banks of Chicago and that by one institution.

It is believed that bond houses will receive a moderate volume of subscriptions from individuals. There are at present only surmises as to what the amount will be. One house has been practically designated to represent in the west the Morgan syndicate and account for subscriptions throughout this territory.

If, however, the loan was not regarded by the banks as sufficiently attractive at 96½, the individual investor will have to decide on its value to him at 98. The banks are in a different position from the individual, since they will be obliged to write off any shrinkage in the market price of the bonds, while the individual investor who wishes to hold them to maturity and has small occasion to use them as collateral for loans may buy them outright and put them in his strong box.

Ease in Money Helps Loan.

The degree of success which has attended the floating of the loan, while largely attributable to the heavy subscriptions made in the east by those who have done an extensive business in war orders, is not wholly due to that cause. Money is easy in this country, from one end to the other, and is because of confidence in the banking system instilled in the public mind by continued praise of the federal reserve act. With the growth of confidence all manner of hoarding of cash has ceased. The surplus capital of the country is now in liquid banking form and available for any purpose promising safety and a fair interest return.

Several of the local banks, after finally taking action on the loan, seemed to be greatly relieved that the matter was out of the way. None of the institutions has given any special public reason for declining to participate. The head of one bank did not wish to state his reasons because he thought it might be regarded as a criticism of the credit. He holds, however, that there will be large demand for money in this country within the next two years to meet the needs of business, to finance the plans of our government, and to aid in the development of trade in the South American republicans.

Independence of West Shown.

An incident of the floating of the loan has been the changed opinion which it is expected Wall street will now entertain towards Chicago bankers. Only at the last moment was it thought necessary to devote any attention to bankers here. The terms of the loan were all arranged before Lord Reading and other members of the commission came west. They were cordially entertained and everywhere welcomed, but this did not change the position of the bankers that they did not wish to participate in an unsecured loan.

The word of the Morgan house has lost its potency in the west, and it is predicted that when next a large financial undertaking is under way, Chicago bankers will be given consideration in the premises—that is, if their money is needed in the deal.

Pneumatic Tool Advance.

According to the "ticker," a director of the Chicago Pneumatic Tool company says the recent advance in the price of the company's stock was not justified. He is quoted as adding:

"We are now operating at about 85 per cent of capacity, and have no war orders except those we took on to fill in with early in the year. When the stock was going up so rapidly our position was greatly exaggerated, and those who purchased the shares at high prices may have to pay the penalty."

Guaranty Trust Change.

The Guaranty Trust company of New York announces that a change in the management of the foreign exchange department of the company went into effect last Friday. Max May will remain vice president of the company and head of the department, but will relinquish the active management.

His successor in this latter regard will be George Weston, who will supervise the general organization of that branch of the company's business, and whose official title will be manager of the foreign exchange department. Mr. Weston has been with the American Express company for a number of years and was in charge of the financial business of the company in the eastern states and Canada.

Dividends Declared.

The International Nickel company declared a dividend of 10 per cent on the common stock, payable Nov. 1.

The Harbison-Walker Refractories company has declared quarterly dividend of 1¾ per cent on the preferred stock, payable Oct. 20 to stock of record Oct. 8.

Money and Exchange.

Money rates in Chicago steady at 4@4½ per cent on collateral, 3½@4 per cent on commercial paper, and 4@4½ per cent over the counter. New York exchange sold at 15@20c discount. The Chicago bank clearings were $56,870,215.

Railroad Earnings.

ST. LOUIS, ROCKY MOUNTAIN & PACIFIC.

For August—	Increase.
Gross earnings	$242,054 $ 3,509
Expenses and taxes	176,681 5,642
Net earnings	65,373 *2,062
Interest and depreciation	33,635 *7,216
Net income	31,738 5,342
From July 1 to Aug. 31—	
Gross earnings	471,656 14,831
Expenses and taxes	348,221 20,060
Net earnings	126,435 *6,184
Interest and depreciation	62,989 *16,650
Net income	63,446 10,465

*Decrease.

Chicago, Rock Island and Pacific—August net revenue decreased $294,384; From July 1 net decreased $502,504.

Duluth, South Shore and Atlantic—August net increased $35,422.

New Haven—August net, after taxes, increased $482,301.

Northern Pacific—Gross for August increased $297; net after tax increased $635,565; two months' gross decreased $441,683; net after tax increased $407,640.

Wabash—Gross for August increased $20,606; net increased $61,898.

Toledo, St. Louis and Western—Gross for the third week of September increased $7,596; from July 1 gross increased $40,126.

Louisville and Nashville—August gross decreased $76,548; net after tax increased $341,286; two months' gross decreased $304,644; net after tax increased $446,902.

Minneapolis, St. Paul and Sault Ste. Marie—August gross increased $29,149; net after tax increased $114,254; two months' gross decreased $107,590; net after taxes increased $70,906. Chicago division—August gross decreased $49,826; net after tax increased $76,438; two months' gross increased $88,595; net after tax increased $140,389.

Sales on the Exchange.

Sales and the range of prices on the Chicago stock exchange were:

	Shares.	High.	Low.	Oct. 4.	Oct. 2.
*Am. Radiator	70	357	357	357	357
Am. Shipbldg.	25	97½	97½	97½	97
Chi. Pneu. Tool	707	84½	78¾	81	85
Chi. Rys. ser. 2	100	18½	18½	18½	18¾
Com. Edison	140	136½	136½	136½	136½
Dia. Match	22	102	101	102	102
Ill. Brick	20	65¼	65¼	65¼	64½
M. Ward pfd.	30	112¾	112	112	113
Nat. Carbon	26	160	160	160	158
Public Service	187	98¼	98	98	97
Do pfd	155	97½	97	97	97
Peoples Gas	70	117½	117	117¾	117
Quaker Oats	26	255	255	255	255
Do pfd	1	105	105	105	105
Sears-Roe	120	154½	154½	154½	154½
Stewart-W. com.	310	76	74½	75	75¾
Swift & Co.	506	119	118¾	119	119
Union Carbide	582	163	162	162	162

*Ex. div. & per cent.

BONDS.

$2,000 Chi. City Ry. 5s	90½
1,000 Com. Edison 5s	101¼
3,000 Met. Elev. 1st 4s	71
2,000 Swift & Co. 5s	99¼
5,000 Swift & Co. 5s	99¼
6,000 Swift & Co. 5s	99¾

COTTON.

NEW ORLEANS, La., Oct. 4.—COTTON—Futures:

	High.	Low.	Close.
January	12.07	12.06	12.06
March	12.06	12.03	12.04
May	12.07	12.47	12.11
October	12.39	12.03	12.37
December	12.06	11.98	12.00

Spot steady. 6 points up. Middling, 11.81c.

NEW YORK, Oct. 4.—COTTON—Futures:

	Open.	High.	Low.	Close.	Prev. close.
October	12.30	12.35	12.15	12.19	11.79
December	12.20	12.09	12.15	12.01	11.97
January	12.33	12.37	12.30	12.79	12.13
March	12.62	12.35	12.56	12.06	12.41
May	12.81	12.82	12.76	12.28	12.62
July	12.80	12.60	12.75	12.34	12.62

Spot steady; middling uplands, 12.50c; sales, 15,500 bales.

LIVERPOOL, Oct. 4.—COTTON—Spot steady; good middling, 7.23d; middling, 6.96d; low middling, 6.45d; sales, 10,000; for speculation and export, 700; no receipts; futures strong. October, 6.89½d; October-November, 6.85½d; November-December, 6.97d; December-January, 6.99d; January-February, 6.96½d; February-March, 7.01d; March-April, 7.02d; April-May, 7.03½d; May-June, 7.06d; June-July, 7.02d; July-August, 6.99½d; August-September, 6.85½d.

HIDES AND LEATHER.

NEW YORK, Oct. 4.—HIDES—Steady; Bogota, 30@31c; Central America, 29c. LEATHER—Firm; hemlock firsts, 32@33c; seconds, 31@32c.

BAROMETER OF THE MARKET

Average of Closing Prices of Twenty Leading New York Stocks.

Monday, Oct. 4	92.98
Saturday, Oct. 2	92.37
Net loss for the day	.59
Recent course—	
Last high point, Oct. 3	107.78
Fell June 11, 1915, to	85.24
Closed Dec. 31, 1914	90.23
Rallied Jan. 23, 1914, to	95.94
Fell July 30 [stock exchange closed] to	77.67
Exchange reopened Dec. 12 and average rose Dec. 14 to	82.42
Closed Dec. 31, 1914	78.64
Rallied Jan. 21, 1915, to	83.49
Rallied April 20 to	89.93
Fell May 10 to	81.93
Rallied Aug. 6 to	87.47

	Highest.	Lowest.
1913	94.56, Jan. 2	85.24, June 11
1912	107.78, Oct. 3	81.41, Feb. 3
1911	101.76, June 14	84.29, Sept. 17
1910	112, Jan. 4	94.32, July 26
1909	115.76, Aug. 14	98.24, Feb. 23

The twenty stocks are: Anaconda Copper, American Car and Foundry, American Telephone, Atchison, Baltimore and Ohio, Brooklyn Rapid Transit, Chesapeake and Ohio, Erie, Great Northern preferred, New York Central, Northern Pacific, Pennsylvania, Reading, Southern Pacific, Southern Railway, St. Paul, Union Pacific, and United States Steel.

U. S. TREASURY STATEMENT.

Washington, D. C., Oct. 4.—[Special.]—The following is a statement of the condition of the United States treasury on Oct. 2:

Income to date this year	$178,712,160
Income to date last year	187,399,358
Decrease	12,187,226
Outgo over income this year	29,644,861
Outgo over income last year	22,737,958
Increase	6,906,873
Balance general fund	128,806,809
Balance previous day	128,063,545
Increase	333,354

FINANCIAL NEWS NOTES.

The Tonopah Belmont Development company and the Belmont Mining company combined statement for the quarter ended Aug. 31 shows total receipts of $586,490, expenses $371,807, miscellaneous income $12,251, and net income for the period $226,864.

Officials of the International Harvester company say the concern is not negotiating and has not sought any war munitions orders and that reports to the contrary are absolutely untrue.

According to interests close to the Tennessee Copper company the latter has closed another order for the supply of a large amount of trinitrate of toluol to the Russian government.

Earnings of the Kennecott Copper corporation for the four months ended Aug. 21 were in excess of $3,500,000, on the basis of 15 cent copper. The present price of copper is 18c.

It is announced that the Westinghouse Machine company has just closed a contract for munitions the profits on which are expected to be $2,000,000.

The Pacific Light and Power company reports net earnings of $86,631 for August, against $83,148 for the corresponding month last year.

NEW YORK.....STOCK TRANSACTIONS

	Sales.	High.	Low.	Close.	Prev. close.
Alaska Gold	1,100	12¾	12¾	12¾	12¾
Allis-Chalm.	62,300	40¾	40¼	40¾	40¾
Do pfd	4,500	98	98	98	98
Am. A. Chem.	6,100	72	68	68	69
Do pfd	100	93½	93½	93½	....
Am. B. Sugar	5,200	68¾	64¼	64½	66¾
Am. Can	78,600	65½	64	64¾	65½
Do pfd	100	107	107	107	108
Am. Car & F.	60,500	98	90	90¾	95
Do pfd	200	116	116	116	116
Am. Coal Pr.	3,100	158	154	154¾	157
Am. Cot. Oil	6,300	60	58¾	57½	58¾
Am. Hide & L.	1,500	11¾	11	11	11½
Do pfd	2,500	50	47¾	47¾	50
Am. Ice Sec.	1,600	23½	23	23½	23
Am. Linseed	4,900	22½	21	22	22
Do pfd	800	38	37¾	37¾	38
Am. Loco	43,400	74½	70	70¾	71¼
Do pfd	300	100	90¼	100	90½
Am. Malt	1,100	7¾	6¾	6¾	....
Am. Smelting	18,500	87½	85	86½	85¾
Do pfd	900	108¾	108¾	108¾	....
Am. Steel F.	11,600	67	64	64	64
Am. Sugar	1,200	109¾	108¼	108¾	109¾
Do pfd	100	116	116	116	....
Am. Tel. & T.	1,100	123½	123¼	123½	124¼
Am. Tobacco	100	228¾	228¼	228½	228
Am. Woolen	9,800	54	51¾	51¾	52¾
Do pfd	300	100	95¾	100	99
Am. W. P. pf.	200	9	9	9	9
Anaconda	15,500	74½	72½	73½	74
Assets Realn.	200	6	5¾	6	....
Atchison	1,900	104	103¾	103½	103¾
Do pfd	700	100¼	100	99	100
Atl. C. Line	200	110	110	110	....
Baldwin Loco.	21,400	127	120¾	121½	126¼
B. & Ohio	6,200	88¾	87¼	87½	87¾
Do pfd	1,000	74½	74	74½	....
Beth. Steel	2,400	390¾	375	385	370
De pfd	400	164	163½	164	160
Brn. R. Trans.	600	84	84	84	83½
Brown Sh. pf.	100	85	85	85	....
Brunswick	700	7¾	7¼	7½	7
Butte & Sup.	2,500	61¼	60	60¾	60¾
Butterick	400	36	32¼	33½	35
Cal. Petrol.	1,800	20¾	19¾	20	20
Do pfd	700	46	44¼	46	46
Can. Pacific	7,200	136¾	137¼	136¾	137½
Cen. Leather	10,700	54¼	52¼	52¾	53½
Do pfd	100	107	107	107	106¾
C. & Ohio	3,200	51¾	50¾	51	50½
Chg. G. West.	600	12½	12	13¾	12¼
Do pfd	1,400	33½	32	32	32¾
C. M. & St. P.	1,800	86¾	86¼	86¾	87
Do pfd	500	126¾	124½	126	126¾
Do cv 4½s	400	129¾	128¾	129¼	127
Chino	4,600	47¾	46½	46¾	47
C., R. I. & P.	10,800	23½	21½	22¾	22¾
C.C.C. & St. L.	200	84	83½	84	....
Do pfd	100	64½	64½	64½	....
Crucible Steel	21,800	108	102¾	103¼	105¾
Do pfd	100	109¼	109¼	....	....
Colo. Fuel	18,600	63	59	59	62¾
Comstock T.	1,000	15c	14c	15c	13c
Con. Gas	800	129¾	128½	128½	130¾
Con. Can	6,800	118¾	115	115¾	116½
Corn Prod.	3,900	19¾	19	19	19¼
Do pfd	800	86¼	86	86½	87
C. Am. Sugar	200	117	117	117	117¾
Deere pfd	100	97	97	97	....
Distillers Sec.	9,100	34¼	33	33½	33¾
D.S.S. & A. pf.	100	9	9	9	....
Dome Ming.	500	22	21¾	21¾	22¾
Erie	14,400	32¾	31¾	32¼	32¼
Do 1st pfd.	7,000	53½	51	51¼	51½
Do 2d pfd.	1,100	41	40	40¼	40¾
Elect. S. B.	2,200	76½	71	76	74
Fed. M. & S.	600	37	36¾	36¾	36
Do pfd	1,600	53	51¾	51¾	51¾
Gen. Elec.	31,400	185½	173¾	181½	179
Gen. Motors	1,200	380	350	350	350
Do pfd	400	112¾	112¾	112¾	112
Goodrich	22,800	79¼	76½	78¾	78
Gt. Nor. Ore	11,300	48¾	47¾	47¾	48½
Gt. Nor. pfd.	3,500	119¼	116¾	118¾	118¾
Guggenheim	4,000	67½	66¼	66½	67
Inspiration C.	49,000	43¾	41¾	43	42¾
Int. Ag. Corp.	5,100	25¾	24	25¾	23
Do pfd	4,400	58¾	49	53¾	47¾
Int. Har. N. J.	200	106¾	106¼	106¾	106½
Do pfd	100	117	117	117	....
Int. Mer. Con.	1,500	19½	19¼	19¼	19¾
Do pfd	900	73¾	73¼	73¾	73¾
Int. Met.	500	20	19¼	20	19¾
Int. Nickel	7,900	223¼	210¼	219	213
K. C. Sou.	1,700	27	26¾	26¾	26¼
Do pfd	100	59	59	59	59
Kresge	100	195	195	195	....
Lack Steel	9,000	89½	87	87	88¼
L. Er.-W. pfd.	100	21	21	21	....
Lehigh Val.	3,000	145½	144	145	145
L. & Nash.	100	122¾	122¼	122¾	....
Long Isl.	300	46	45	45	44
Mackay Co. pf	100	65	65	65	66
Max. Motor	9,400	56½	54	55¼	54
Do 1st pfd.	4,900	95	93	94½	92½
Do 2d pfd.	6,900	47¾	45½	45¼	44½
Max. Petrol.	17,400	92	88½	89¾	89½
Miami Cop.	55,200	33½	31¾	33¼	31½
M. & St. L.	200	13	13	13	....
M., St.P. & S.M.	100	118½	118½	118½	119
M., K. & T.	200	4¾	4¾	4¾	5
Do pfd	100	11¼	11¼	11¼	....
Mo. Pac.	5,200	4¼	3½	4	3¾
Mont. Pow.	400	58½	58	58	....
N. Clk. & S.	100	86½	86½	86½	86¾
Nat. Enam.	4,500	32¾	30¾	30¾	32
Nat. Lead	10,100	62	57	58	57
Nav. Cop.	2,400	16	15¾	15½	15
N. Y. A. B.	1,500	159	157	157	159¼
N. Y. Cen.	4,400	98	96¾	97¼	97
N.Y.,C.&St.L.	100	34	34	34	....
N.Y.,N.H.& H.	4,200	70½	68¾	69	68
N.Y.,O.& W.	1,100	28	27¼	28	27½
Nor. & W.	3,000	115	113½	114	113
No. Amer.	500	74½	74	74½	....
Nor. Pac.	8,500	111¾	109¾	110¾	110
Pac. Mail	500	33¾	33½	33¾	30¾
Pac. T. & T.	200	46	44	44	46
Penn. Ry.	3,400	113¾	112¾	113¾	112¾
Peo. Gas	200	117¾	117¾	117¾	....
Pett. Mull.	800	73	70	73	70
Phila. Co.	3,600	93	92	92½	93
Pitts. Coal	18,100	38½	36¾	36¾	36¾
Do pfd	900	106¾	105	105	105¾
P.,C.,C.&St.L.	200	76	75¾	76	....
Pr. Steel Car	23,800	78	73½	74	74
Pullman	2,800	165	160	164	160
Ry. Sti. Spg.	14,400	54	50¾	50¾	51¾
Ray Cons.	23,800	25¾	25	25½	25¾
Reading	10,500	154¾	152¾	153¾	152¾
Do 1st pfd.	200	84	84	84	....
Do 2d pfd.	100	83¼	83¼	83¼	....
Rep. I. & S.	10,600	55½	53¾	53¾	55
Do pfd	900	104	103½	103½	103½
R. Isl. pfd.	100	½	½	½	½
Rumely	3,100	6¾	5¾	6	6
Do pfd	3,700	12¾	10¾	12½	10¾
Seab. A. L.	300	16	16	16	....
Do pfd	200	37	36¼	37	....
Sears-Roeb.	300	155	154¾	154¾	154¾
So. P. R. Sug.	200	93	92	92	....
Sl.-Sheff.	2,500	63	61	61	62½
Sou. Pac.	10,700	94¼	92¼	93	93¾
Sou. Ry.	5,700	19	18¾	18¾	18¼
Do pfd	200	57¾	57¼	57¾	56½
St. L. & S. F.	100	3¼	3¼	3¼	....
Stand. Mill.	100	72	72	72	....
Do pfd	100	80	80	80	....
Studebaker	19,900	140¾	139¾	140	140¾
*Tenn. Cop.	11,700	64¾	64¼	65¼	66¾
Texas Oil	1,600	170	168	170	171
Tex. & Pac.	900	11	10¾	10¾	....
Th. Ave.	800	57½	57	57¼	57
Tol.,St.L.&W. pfd ctf.	100	7	7	7	7
Und. Type	100	75	75	75	....
Un. Bag & P.	1,900	7¾	7¾	7¾	....
Do pfd	300	27¼	27	27¼	....
Un. Pac.	15,000	133¾	131¼	131¾	131½
Do pfd	400	81¾	81	81	....
U.S. Bar. Mfg.	3,500	66	63½	63¾	64½
U. S. Exp.	100	66	66	66	....
Un. Ry. Inv.	5,900	27	25¾	25¾	26
Do pfd	1,100	44¾	44	44¾	45
U. S. Alcohol	16,100	105	96	103½	94½
Do pfd	500	102¾	101¾	102¾	....
U.S C.I.P.	15,400	30½	27¾	28	28½
Do pfd	900	49	49	49	49
U. S. Red. & R.	200	3	2½	2¾	4
U. S. Realty	400	38	35	36¾	....
U. S. Rubber	14,200	54¾	54¾	54¾	54¾
Do 1st pfd.	1,100	107	106¾	106¾	106¾
U. S. Steel	141,400	81¼	79¾	79¾	81¾
Do pfd	1,400	114¾	114	114	114¾
Utah Cop.	7,900	69	68¼	68¾	68¾
Va. Chm.	5,200	43¾	41¾	41¾	42
Va. C. & C.	2,400	69	65¾	69	....
Wab. pfd	200	¼	¼	¼	....
W. Maryland	100	29¼	29¼	29¼	....
W. Elec.	1,300	77	76¾	76¾	77
Westinghouse	167,800	141¼	133	134¾	138¾
Do 1st pfd.	100	148	148	148	145¾
W.-Over.	2,800	237	226	233	223
Woolworth	1,400	110¾	106¾	109½	110¾
Do pfd	200	120¾	120¾	120¾	....

*Ex. div.

GOVERNMENT BONDS.

	Bid.	Asked.
United States 2s, registered	97	98
United States 2s, coupon	97	....
United States 3s, registered	100¾	....
United States 3s, coupon	100¾	....
United States 4s, registered	109	110
United States 4s, coupon	109½	110
United States-Pan. 2s, 1938	96	....

NEW YORK.....BOND TRANSACTIONS

No. thous.	Last sale.	No. thous.	Last sale.	No. thous.	Last sale.
5 Jap 2d 4½s	73¾	3 C F I 5s	94	16 do adj 5s	48½
7 Rep Cuba 5s	94½	1 Colo Ind 5s	79	15 N Y Tel 4½s	96½
5 N Y City 4½s 1957		8 Colo & So 1st 4s	87¼	10 Niagara L. & O P 5s	90
Now	101¾	3 do fdg 4½s	79¼	9 N & W con 4s	91
49 do 4½s 1963	101¾	3 Corn Prod 5s 1934	94¾	1 do cv 4s	114
6 do 4½s 1960	99	2 D & H 4s 1916	100¾	69 Nor Pac 4s	90¼
33 Co. 4½s 1964	99¼	17 D & R G 4½s	74¾	8 do 3s	63
11 do 4s 1955 regd	94	1 do 4s	68¼	1 do Terms 6s	110¾
1 Alaska cv deb 6s	132	3 do fdg 5s	46½	2 Ont Power 5s	92½
6 Am Ag Chem 1st 5s	101	13 Dia Sec 5s	67¾	2 O R & N 4s	87¾
1 Am T & T cv 4½s	106¾	8 Dupont 4½s	102¾	1 O S L 1st 6s	108¼
16 do col 4s	88¾	18 Erie pl 4s	80¾	1 do fdg 4s	88¼
1 Am Tob 6s	119½	2 do gen 4s	60	2 Pac Tel 5s	99¾
1 Armour Re Es 4½s	92	1 do cv A	65	10 Pa 4½s	100¾
2 Atch adj 4s	83	10 do B	72½	3 do 4½s 1921	100¼
2 do stamped	82½	10 Fla E C 4½s	87¾	50 do gen 4½s rcts	97¾
13 do gen 4s	91	6 Gen Elec 5s	102½	4 Pub Svc N J 5s	87¾
1 do cv 5s	101½	2 Ill Cent fdg 4s	83¾	102 Ray cons 6s	127¼
1 do cv 4s 1955	102¾	8 Ill Steel 4½s	87	5 Reading gen 4s	92¼
2 do cv 4s 1960	106	7 Ind Steel 5s	101	31 Rep I & S 5s	95
13 B & O 3½s	91¼	32 do 1923	172¾	31 St L Sou 1st gu 4s	68½
36 do gold 4s	87¼	22 Int R T 5s	74¾	8 St L S W 1st 4s	71½
3 do cv 4½s	89½	62 Int Met 4½s	77¾	2 do 2d 4s	55
17 do S W 3½s	88¼	25 Int Mer Mar 4½s	77¾	4 San F & N O P 5s	100¾
42 Beth Steel ref 5s	100¾	5 Int Nav 5s	77	1 S A L fdg 4s	67½
5 Bklyn City Ry 5s	100¾	13 Int Paper 5s	69	8 do adj 5s	65
12 do 5s notes	100¾	7 Int St Pump 5s	79	2 So Bell Tel 5s	97¼
2 Bu Elev 5s	99	7 K C So 3s	64¾	44 So Pac cv 5s	100¾
6 do stamped	99	6 do 5s	68	9 do cv 4s	82½
2 Buffalo & Sus 5s	85	44 K C Term 4s	88	13 do fdg 4s	84¾
5 Can So 5s	100¾	208 Lack Steel 5s 1950	95¼	10 So Ry 5s	97¾
10 Cent Leather 5s	99¾	4 Lac Gas 5s	101	9 do 4s	60¾
5 Cent Ga 5s	106	1 do fdg 5s	99¾	1 Stand Gas & E 6s	92
2 do con 5s	97	7 L S & M S 4s 1928	92½	5 Tex Co cv 6s	108¼
4 Cent N E 4s	71	2 do 1931	91¼	11 Third Ave adj 5s	76½
90 Cent Pac 4s	85¾	1 L V 4½s	98¼	1 Tol St L & W 4s	50
2 Cent R R & Bkg 5s	89	2 Long Isl fdg 4s	85¼	12 Un Pac 1st 4s	86½
1 Cen R R N J 5s	112	2 Lorillard 5s	99¼	5 do reg	92
8 C & O 5s	102¾	5 L & N 4s	90¾	120 Uni R R S F 4s	48
10 do 4½s	85½	5 Man Ry 4s	87¼	28 U S Rub 6s	102¾
87 do cv 4½s	78	5 Mex Pete 6s	107	165 U S S 5s	102
1 C & A 3½s	48¼	2 Mex Tel & T 5s	100¾	27 Va Chem 6s	90¼
1 C B & Q gen 4s	90	1 Mich Cent 4s	85	1 do 5s	96
1 do Ill 3½s	83¾	4 Mil L S & W 6s	107	10 Va I C & C 5s	83½
5 do Neb 4s	93¾	5 Mo Pac 6s	94¼	5 Va Ry 5s	94
8 do jt 4s	90¾	1 M K & T 1st 4s	74¼	2 Wab 1st 5s	100¾
1 C & E I 6s	97	2 do 2d 4s	50	1 do 2d 5s	90¾
1 do ref 5s	88	2 M M & O 6s	107¾	3 do fdg 4s	15
83 C G W 5s	44½	3 do ext 6s	105	100 do eq tr ctfs	15½
5 C M & St P gen 4s	85½	11 Mont Power 5s	91¾	174 do stamped	13
5 do cv 5s	103¼	1 N Y A Brake 6s	102	1 do Pgh 1st 4s Cent Tr ctfs	1
1 do gen 4½s	97½	240 N Y Cent 6s	106¾	10 do Col tr ctfs for Cent Tr	¾
15 do cv 4½s	96¾	5 do fdg 4½s	88¾	4 West Elec 5s	101½
2 do deb 4s	86½	16 do 4s 1934	86½	1 West Un 5s	97½
2 C & N W 5s	101¾	1 do L S 3½s	71	2 do 4½s	92
5 do 3½s	79¾	13 do ctfs	77¾	1 Westingh fdg 5s	106¾
10 C R I & P gen 4s	61	4 N Y C & St L 4s	90	163 do cv 5s	127
26 do fdg 4s	65¼	5 N Y Connecty Ry 4½s	97	3 do 5s notes	101
40 do deb 5s	46	8 N Y G E L H & P 4s	81¾	15 W Shore 4s	91½
9 C St L & N O 5s	105	9 N Y N H & Hcv 6s	112		
1 C St P M & O 6s	115	10 N Y O & W 1st 4s	76½		
6 do 5s	90¾	10 N Y Rys fdg 4s	68¼		
87 Chile 7s	121				
30 Cleve S L 4½s	92½				

OILS.

PRODUCE MARKETS.

EGGS.

CHICAGO, Oct. 4.—Market firm at recently advanced prices. Receipts, 4,963 cases. Quotations:

Firsts	29@24c	Dirties	24@25c
Ordinary firsts	29@29½c	Checks	19@19½c
Miscellaneous, cases returned	17@23c	Storage packed—	
Do, cases included	16@26c	Firsts	24½c
		Extras—	
		Fillers	28c
		Cartons	32c

ST. LOUIS, Mo., Oct. 4.—EGGS—Firsts, 29c; seconds, 19c.

BUTTER.

CHICAGO, Oct. 4.—Market steady at recently advanced prices. Receipts, 8,464 tubs. Quotations:

Extras	29½@27c	Extras to grocers—	
Extra firsts	25½@26c	Tubs	29c
Firsts	24@25c	Prints	30c
Seconds	22@23c	Packing stock	19@20c

ST. LOUIS, Mo., Oct. 4.—BUTTER—Creamery, 17c.

KANSAS CITY, Mo., Oct. 4.—BUTTER—Creamery, 27c; firsts, 26c; seconds, 22c; packing, 19½c.

CHEESE.

CHICAGO, Oct. 4.—Trade fairly active and market firm at former prices. Quotations:

Young Americas	14½c
Twins	14c
Longhorns	14½c
Daisies	15½c

Daisies, doubles..14½c
Limburger .....13@14c
Swiss .....14@15c
Brick 15½c

PHILADELPHIA, Pa., Oct. 4.—CHEESE—Steady; New York full cream, 14½@15½c.

POULTRY.

CHICAGO, Oct. 4.—Live fowls sold at an advance of ½c, while other kinds of poultry remained unchanged. Receipts, 7 cars and 120 coops. Quotations:

Live—		Iced—	
Fowls	18c	Fowls	18@14½c
Springs	13c	Springers	16c
Roosters	10½c	Ducks	14c
Turkeys	14c	Turkeys	15c
Ducks	12@13½c	Geese	10@11c
Geese	10c		

VEGETABLES.

CHICAGO, Oct. 4.—Receipts of potatoes were only 55 cars, against 110 cars a week ago, and the market was active and strong at recent upturns. Green vegetables sold at steady prices. Quotations:

Cucumbers, doz.	50@90c	hampers	75c@$2.00
Beets, 100 bchs	$1.00	Cabbage,	
Carrots, 100 bunches	$1.00@1.25	per 100	$1.00@1.25
Celery, Mich.	75c@$1.25	Potatoes, northern, bu	42@48c
Pea beans, bu	$2.62@2.75	Strings beans, home grown, box	75@90c
Red kidney	$3.50@3.60	Tomatoes, climax, basket	25@50c
Cauliflower, cases	$1.00@1.50		
Head lettuce,			

FRUITS.

CHICAGO, Oct. 4.—Trade quiet and market steady. Offerings were moderate and there was not much demand. Quotations:

Lemons, cases	$2.75@6.25	Apples, bris.	$1.50@6.75
Oranges, cases	$4.50@5.00	Grapefruit, cases	$3.00@6.00
Plums, 18 qts	75c@$1.25	Grapes, box-kets, Mich.	16@20c
Pears, bu	$1.00@1.75	Do N. Y.	22c
Peaches, Mich., bu	65@90c	Jantaloupes, standard crates	$1.00@2.50

VEALS.

50@60 lbs.	12@12½c	90@100 lbs.	14@15c
60@80 lbs.	13@13½c	120@160 lbs.	7@16c

SOUTH WATER STREET BEEF.

	No. 1.	No. 2.	No. 3.
Ribs	17	15	9½
Loins	24	18	11½
Rounds	13	12	9
Chucks	11½	11	8½
Plates	7½	7½	6½

INDEX TO CLASSIFIED ADVERTISEMENTS

	Page.	Col.
ARTS AND ANTIQUES	22	7
AUCTION SALES	22	5
AUTOMOBILES	25	5
GASOLINE	25	6
ELECTRIC	25	6
MOTOR TRUCKS	25	6
AUTO CREDIT FOR SALE	25	6
AUTO SUPPLIES, ACCESSORIES	22	6
AUTOMOBILES WANTED	25	5
AUTO LIVERIES	25	5
BARTER AND EXCHANGE	21	7
BICYCLES & MOTORCYCLES	25	7
BILLIARDS AND BOWLING	21	8
BOARDING AND LODGING	21	2
BOARD WANTED	21	3
BOATS, YACHTS, ETC	21	8
BOOKS AND MAGAZINES	21	7
BUILDING MATERIAL	24	6
BUSINESS CARDS	21	8
BUSINESS CHANCES	25	1
BUSINESS PERSONALS	21	8
CAMERAS, KODAKS, ETC	24	8
CASTOFF CLOTHING	21	7
CLEANERS AND DYERS	21	7
CLOTHING, FURS, ETC	21	7
DANCING SCHOOLS	26	7
DETECTIVE AGENCIES	23	8
DOGS, BIRDS, POULTRY, ETC	24	8
DRESSMAKING & MILLINERY	21	7
FINANCIAL	24	6
GARAGES	25	3
HELP WANTED—MALE	21	1
HELP WANTED—FEMALE	21	6
HOME WORKERS' SERVICE	21	8
HORSES AND CARRIAGES	21	8
HOTELS	22	8
HOUSEHOLD GOODS WANTED	25	5
HOUSEHOLD GOODS	25	3
INSTRUCTION	25	6
JEWELRY, WATCHES, ETC	21	8
LAND INFORMATION	24	6
LAWYERS	21	8
LEASEHOLDS	25	7
LIGHT & HEAVY MANFACTG	24	8
LOST AND FOUND	21	8
MACHINERY AND TOOLS	24	8
MISCELLANEOUS	23	8
MORTGAGES FOR SALE	24	6
MOTORCYCLES & BICYCLES	25	7
MOTOR TRUCKS TO RENT	25	6
MUSICAL AND DRAMATIC	25	3
MUSICAL INSTRUMENTS	25	3
PARTNERS WANTED	25	1
PATENTS, PATENT ATTORNEYS	24	8
PERSONAL	21	8
PARCEL POST AND EXPRESS	21	8
PERSONAL PROPERTY LOANS	24	6
PRINTING, ENGRAVING & BIND'G	23	8
PLUMBING & LIGHT FIXTURES	24	8
REAL ESTATE—CENTRAL	24	1
APARTMENTS—SOUTH SIDE	24	1
APARTMENTS—NORTH SIDE	24	1
APARTMENTS—NORTHWEST	24	1
APARTMENTS—WEST SIDE	24	1
BUSINESS PPTY—SOUTH SIDE	24	2
BUSINESS PPTY—NORTH SIDE	24	2
BUSINESS PPTY—WEST SIDE	24	2
HOUSES—SOUTH SIDE	24	2
HOUSES—NORTH SIDE	24	2
HOUSES—NORTHWEST	24	2
HOUSES—WEST SIDE	24	2
VACANT—SOUTH SIDE	24	2
VACANT—SOUTHWEST	24	2
VACANT—NORTH SIDE	24	2
VACANT—NORTHWEST	24	2
VACANT—WEST SIDE	24	2
MISCELLANEOUS—SOUTH	24	2
MANUFACTURING PPTY	24	2
SUB'N—OAK PARK, AUSTIN	24	2
SUB'N—SOUTH	24	2
SUB'N—NORTH	24	2
SUB'N—NORTHWEST	24	2
SUB'N—WEST	24	2
ACRE PROPERTY	24	2
OTHER CITIES	24	2
SUMMER RESORTS	24	2
FARM LANDS	24	4
CATTLE RANCHES	24	4
MISCELLANEOUS	24	4
REAL ESTATE WANTED	24	4
REAL ESTATE TO EXCHANGE	24	4
REAL ESTATE LOANS	24	6
ROOFING	23	8
ROOMMATES	22	3
SAFES	23	8
SITUATIONS WTD—MALE	20	1
SITUATIONS WTD—FEMALE	20	6
" " "	21	1
SPORTING GOODS	25	3
STEAMSHIP LINES	25	3
STOCKS AND BONDS	24	6
STORE AND OFFICE FIXTURES	24	8
STOVES	23	8
TALKING MACHINES	24	8
TO RENT—ROOMS	22	1
TO RENT—HOUSEKEEP'G RMS	22	3
TO RENT—HOUSES	22	7
TO RENT—FURNISHED HOUSES	22	7
TO RENT—FLATS	22	7
" " "	23	1
TO RENT—FURNISHED FLATS	22	3
TO RENT—STORES	22	6
TO RENT—OFFICES & STUDIOS	22	6
TO RENT—FLOORS AND LOFTS	22	3
TO RENT—MFG. PROPERTY	22	3
TO RENT—BUILDINGS	22	3
TO RENT—HOTELS	22	3
TO RENT—MISCELLANEOUS	22	3
TO RENT—OTHER CITIES	22	3
TO RENT—MISCELLANEOUS	23	1
TRADE SCHOOLS	21	1
TYPEWRITERS AND SUPPLIES	24	8
WANTED—TO RENT—ROOMS	22	3
WANTED—HOUSES	22	7
WANTED—FLATS	22	7
WANTED—STORES, OFFICES	22	6
WANTED—TO RENT—FARMS	22	6

SITUATIONS WANTED—MALE.

Bookkeepers and Clerks.

SITUATION WTD — BOOKKEEPER: COMpetent; reliable; A1 refs.; mfg., commercial exp.; familiar new systems trial balances, financial statements. Can take entire charge collections, correspondence; age 30; executive ability; salary $100; desires permanent location. Address D 193, Tribune.

SITUATION WTD — BOOKKEEPER AND general office man of fifteen years' experience desires position with some good concern. Have excellent references; write very good hand, and can master any system thoroughly; no bad habits and steady and reliable in every respect. Address F 272, Tribune.

SITUATION WTD—AMBITIOUS YOUNG man would like to make connections with an established real estate office and learn real estate business; am 22 years old; high school education and one year of college. Address D 856, Tribune.

SITUATION WTD—WHERE TRUTH, HONesty, accuracy, and conscientious care are prized; thoroughly office man, systematizer, expert bookkeeper and stenographer; could take charge of office at $150 monthly. Address D 891, Tribune.

SITUATION WTD—YOUNG MAN, 27, DEsires position handling general books and statistical work; nine years accountancy experience, one year auditing for government on income tax, of which I have thorough knowledge. Address C 874, Tribune.

SITUATION WTD—COMPETENT YOUNG man, with good commercial and lawyers' general office exp.; best ref. Address B 1, 504, Tribune.

BOOKKEEPER.

Experienced, capable bookkeeper. Expert opening, closing, straightening. Highest refs. Moderate salary. Address D 317, Tribune.

SITUATION WTD—COMPETENT, RIGHT hand man; can handle correspondence, keep books, and relieve busy manager of responsibilities; stenographer and typist. A. L., Canal 4883.

SITUATION WTD—IN REAL ESTATE OFfice, by man desiring to learn the real estate business; 35 years of age; good education; 12 years' office exp.; some selling exp.; small salary. Address D 526, Tribune.

SITUATION WTD—BY YOUNG MAN OF good character; willing to start low and learn some detail or other line thoroughly; accurate at figures and fond of action to hard work; can furnish security. Address D 646, Tribune.

SITUATION WTD—AMBITIOUS YOUNG man with contractor and builder or with firm that handles real estate and building; some exp. Address D 400, Tribune.

SITUATION WTD—YOUNG MARRIED MAN, knowing general office work and factory messages; reliable concern desired. Address F 805, Tribune.

SITUATION WTD—BOOKKEEPER AND CLErk; man; age 28; 9 years' exp.; understand all office details; ref.; salary $30. Address F 154, Tribune.

SITUATION WTD — AN EXPERT BOOKkeeper, stenographer and typist; can also perform collection work; considerable of ambitious charge. Address F 247, Tribune.

SITUATION WTD—YOUNG MAN, 22, GENeral office clerk, where ability will eventually command sales position; 6 yrs. exp.; best refs.; 6 mos. on road. Address D 514, Tribune.

SITUATION WTD—YOUNG MAN, RElently discharged from the U. S. navy, as first std man or clerical work; has 5½ years' clerical exp. Address D 297, Tribune.

SITUATION WTD—AS ASST. BOOKKEEP-er; 3 years' experience; can keep set of books; knows several languages; highly recommended. Address F 242, Tribune.

SITUATION WTD — BOOKKEEPER; AGED 25 years; exp.; best ref.; moderate salary. Address F 810, Tribune.

SITUATION WTD—YOUNG MAN, 19 YRS., WHOLESALE clothing exp., corresponding, filling mail orders; good piece goods man; age 20. Address E L 328, Tribune.

SITUATION WTD—EVENING WORK, BY young man; experienced in general office work; willing to do anything. Address F 149, Tribune.

SITUATION WTD—YOUNG MAN, 22 YRS., bookkeeper and typist; 5 yrs. exp.; H. S. grad.; good refs.; moderate salary. Address D 2, Tribune.

SITUATION WTD—IN LAW OFFICE BY young man 21; 5 years' stenographic experience; contemplates studying law; speaks German; salary secondary. Address F 241, Tribune.

SITUATION WTD — BKPR., 29, 10 YRS.' banking and auditing exp.; excellent ref.; moderate salary. Address F 300, Tribune.

SITUATION WTD—YOUNG MAN, NOW employed as corresp. and gen. office work; 12 yrs.' exp. Address F 311, Tribune.

SITUATION WTD—MAN WISHES POSition as thresher; has experience in order filling and picker. Address F 240 Tribune.

SITUATION WTD—OFFICE MAN, COST clerk or asstc.; age 27; A1 ref. Address F 309, Tribune.

SITUATION WTD—YOUNG MAN, BOOKkeeper; age 15; good at figures; moderate salary. Address D 816, Tribune.

SITUATION WTD—YOUNG MAN; CLERIcal position; knowledge of bookkeeping; A1 ref.; good penman. Address F 491, Tribune.

SITUATION WTD—YOUNG MAN, H. S. graduate; as assistant bkkpr. or general office clerk. Address F 127, Tribune.

SITUATION WTD—YOUNG MAN, 25 YRS.; exp. cashier, collector, typist; good ref.; excellent record. Address F 80, Tribune.

SITUATION WTD—WELL QUALIFIED PRIvate secretary; age 27. Address W 236, Tribune.

SITUATION WTD—ADV. BUSINESS; YOUNG man, 25 years old; H. S. grad.; 7 years' office exp. in some selling exp.; small salary. Address D 526, Tribune.

SITUATION WTD—BY YOUNG MAN OF good character; willing to start low and learn some detail or other line thoroughly; accurate at figures and fond of action to hard work; can furnish security. Address D 646, Tribune.

SITUATION WTD—AMBITIOUS YOUNG man with contractor and builder or with firm that handles real estate and building; some exp. Address D 400, Tribune.

SITUATION WTD—YOUNG MARRIED MAN, knowing general office work and factory messages; reliable concern desired. Address F 805, Tribune.

SITUATION WTD—BOOKKEEPER AND CLErk man; age 28; 9 years' exp.; understand all office details; ref.; salary $30. Address F 154, Tribune.

SITUATION WTD — AN EXPERT BOOKkeeper, stenographer and typist; can also perform collection work; considerable of ambitious charge. Address F 247, Tribune.

SITUATION WTD—YOUNG MAN, 22, GENeral office clerk, where ability will eventually command sales position; 6 yrs. exp.; best refs.; 6 mos. on road. Address D 514, Tribune.

SITUATION WTD—YOUNG MAN, RElently discharged from the U. S. navy, as first std man or clerical work; has 5½ years' clerical exp. Address D 297, Tribune.

SITUATION WTD—AS ASST. BOOKKEEP-er; 3 years' experience; can keep set of books; knows several languages; highly recommended. Address F 242, Tribune.

SITUATION WTD — BOOKKEEPER AND cashier; 10 years' exp.; best ref.; moderate salary. Address F 810, Tribune.

SITUATION WTD—YOUNG MAN, 19 YRS., high school grad., wishing office work; best of ref. Phone Monticello 21.

SITUATION WTD—EXPERT CORRESPONDent; can handle typewriter, accounts, advertising; or stenographer time. Address D 178, Tribune.

SITUATION WTD — ASST. BOOKKEEPER; beginner; well prepared; 17 years. Phone Lawndale 5184.

SITUATION WTD — EXP. COLLECTOR, IN-vestigator; part time; ref. Address D 407, Tribune.

SITUATION WTD—H. S. GRAD.; A1 REFS. Rogers Park 5460.

SITUATION WTD—SALES LEDGER; GOOD ref.; 5 yrs' exp. Address D 62, Tribune.

SITUATION WTD—BOOKKEEPER WANTS small set of books. Address E 800, Tribune.

SITUATION WTD—AUDITS, SYSTEMS, books opened, closed, kept. Lang, Aus. 10682.

SITUATION WTD—YOUR BOOKS KEPT ACcurately, $10 to $15 monthly. Went. 1102.

Accountants and Auditors.

SITUATION WTD—AUDITOR AND AC-countant; also expert statistician; three years' experience in state and federal work; corporation auditor for five years; 29 years of age, married; best of references; am now employed, but wish to change for field of better advancement. Address E 173, Tribune.

YOUR BOOKS KEPT ACCURately, $10 to $15 monthly. Wentworth 1102.

ACCOUNTANT.

Want additional work; small sets kept; books dreentangled, systematized, opened closed; audits; rens. Address D 233, Tribune.

SITUATION WTD—ACCOUNTANT; THOroughly experienced, packing house and commission business, desires small sets books even-ings; also auditing and systematizing; services reasonable. Address C 617, Tribune.

SITUATION WTD — ACCOUNTANT AUDITS, opens, closes, prepares financial stmts., keeps office matters in good shape. Address D 666, Tribune.

SITUATION WTD—I OPEN, CLOSE, POST, balance, audit, systematize, keep small sets accurately; reasonable rates. Ed. GIVERTSON, 364 Rookery, Wabash 4272.

SITUATION WTD—ACCOUNTANT, 15 YRS.' mfg. and comi. experience; also office detail. Address D 393, Tribune.

SITUATION WTD—AUDIT, SYSTEMATIZE, keep books. Melrose Park 1251. CHAS. BALDWIN, 5417 Maryland-av. Midway 1822.

SITUATION WTD—SMALL SET OF BOOKS to keep; salary no object; long experience; also very reliable. Address F 507, Tribune.

SITUATION WTD—EXP. ACCT.; BOOKS audited; rate kept. Address F 191, Tribune.

SITUATION WTD—AUDITS, SYSTEMS; books opened, closed, kept. Ft. Grace 1603.

Boys.

SITUATION WTD—BOY 17; 1¼ YEARS' EXperience in printing office; good straight matter compositor or distribution. Address E 150, Tribune.

Executives and Managers.

SITUATION WTD — MAN, 33, AS EXECUtive, with progressive dept. store; 20 years' exp. in all departments; familiar with U. S. and Canada; excellent references from present employers. Address D 901, Tribune.

SITUATION WTD — OFFICE MANAGER; executive, accounting, credits, collections, finances, costs; clear record; ref. from former employers; age 36; married; moderate salary. Address D 215, Tribune.

SITUATION WTD—BUYER OR MANAGER in retail dry goods house; country not object. Address E 215, Tribune.

SITUATIONS WANTED—MALE.

Executives and Managers.

EXECUTIVE, CREDIT MAN, ACCOUNTANT.

Thirty-three, married, possessing unusual ability, thoroughly experienced in credits, collections, finance, accounting, office management and latest office appliances and systems; desires to connect with progressive, growing concern. Twelve years in responsible positions with national corporations places me in position to offer exceptional services. Excellent references. No objection to leaving Chicago. Salary $3,000 per annum. Address D E 17, Tribune.

SITUATION WTD—
MR. MANUFACTURER:

Are you a thoroughly reliable, conscientious employer, appreciative of honest effort, with an opening in your concern for a clean cut young man of good character, personality, technical education, and four years' engineering experience, who can assist you in your sales or advertising organization? If so, I should like to hear from you. Address D J 4, Tribune.

OFFICE MANAGER,

Long experience in accounting, finances, credits, collections, production, costs, etc., nearly 5 years with one concern; recently sons out of business; clean record; unquestioned references from former employers; previous similar position with growing mfg. concern in or out of city. Address D 497, Tribune.

SECRETARY OR OFFICE MANAGER.

A1 accountant, auditor, systematizer, with 20 years' corporation, public accounting, and factory cost experience; only first class proposition of responsibility considered. Address B 108, Tribune.

A RELIABLE ASSISTANT,

Executive ability, a man to take part of the work and responsibility off your hands, to take proper care of matters when you are absent; can handle sales, credits, collections, and correspondence and understand bookkeeping; mine years' experience with one concern; age 27. Address C 522, Tribune.

SITUATION WTD—HAVE BEEN FOR THE last three years treasurer and general manager of large Eastern corporation, am thoroughly familiar with advertising and mail order propositions; getting up descriptive booklets; writing form letters, etc. Can show proof of ability and furnish best of references. Address D 453, Tribune.

SUPERINTENDENT.

Situation wanted as general foreman or superintendent by a first class practical mechanic, also good draftsman; 10 years' executive experience; understand modern economical and cost; good all around mechanical engineer. Address D 518, Tribune.

SITUATION WTD—NOW 8 YEARS ASSISTant ad man St. Louis' largest department store; 5 years' experience retail and agency; department or assist ad manager large store or manufacturer. Know catalog work and printing; good correspondent; will go anywhere. COLLIN, 4041 Fayin-st., St. Louis, Mo.

Asst. Advertising Man.

Young man experienced in copy, art, engraving, printing. I know marketing methods, sales promotion work, economics, correspondence, etc. No bad habits; am ambitious and willing. Will do an interview justice. Address D 580, Tribune.

Accountant and Office Mgr.

38, married, thoroughly experienced handling office forces, desires connection; knows systems, collections, credits; mail order and automobile mfg. experience; would accept $2,000 to start with live, growing concern. Address F 150, Tribune.

SITUATION WTD—BUILDING FOREMAN, designer, detailer, and estimator; 16 years as such; also sales and type of construction; expert mechanic and handler of men; with last firm 10 years as general superintendent; age 36; gilt edge references; for permanency and results try me; go anywhere. Address D 183, Tribune.

ESTATE MANAGER.

Gentleman and wife, cultured and with business experience, desire charge of estate; wife capable of household management and entertaining; also care of farm estate. Address C. D. W., 469 Deming-pl., Chicago.

CORRESPONDENT.

Whose sales letters have teeth; forms and follow ups; understand M. O. business thoroughly; ages, etc., can produce results; system puts brains in an envelope. Address E 317, Tribune.

CAPABLE COPY WRITER

Has advertising brains, versatile; vivid and convincing writer; a thinker rather than a talker; have had experience; can refer; will send samples of work. Address D 422, Tribune.

ASST. TO CREDIT MAN.

Experienced in credits, collections, correspondence, and accounting of corporation and wholesale dry goods jobber; age 29. Address F 266, Tribune.

SITUATION WTD — EXECUTIVE, YOUNG married man, 29, now purchasing agent and asstc. sales mgr., 10 years' experience, personality; a loyal, enthusiastic, capable man; good record; desires change. Address C D 194, Tribune.

CATERER.

Of wide exp. and managerial ability, desires permanent position, city or western states. Address D 499, Tribune.

Credit Man and Collections.

Young man, age 34, who has had broad experience; accounting, credit man, and expert collections; best of refs. Address F 485, Tribune.

SITUATION WTD — BY MAN WITH LONG mail order house, handling correspondence and office details in afternoon; business experience and executive ability; understanding; best of references. Address F 507, Tribune.

SITUATION WTD—MAN, 32, EXPERIENCED correspondent and salesman, with executive ability, brains and energy; covering machinery, electrical wire, and other experience. Address E 149, Tribune.

SALES CORRESPONDENT.

Unusually successful record; 10 yrs.' exp. with big concerns; at present employed; best of ref.; married. Address D 519, Tribune.

REAL ESTATE.

Young man experienced in management, renting, etc., desires responsible position. Address F 388, Tribune.

SITUATION WTD—AS MANAGER OF TAX department or in or out of the; popular priced preferred; lifelong experience; also practical cutter; best of references. Address D 370, Tribune.

ADV. AGENCY OR DEPT.

Live, energetic young man, exp.; A1 ref. Address D 487, Tribune.

SITUATION WTD—ASSISTANT OFFICE manager, bookkeeper, or general office man; 10 yrs.' exp.; refs. Address D E 19, Tribune.

SITUATIONS WANTED—MALE.

Salesmen, Solicitors, Etc.

SITUATION WTD — HIGH GRADE ENGineering salesman for Chicago territory; commor salary basis; now handling successfully heavy specialties; Chicago office; thoroughly competent and exp., brains, gumption, and demonstrated ability to sell machinery intelligently. Address D 172, Tribune.

SITUATION WTD — MAN OF PARTIcularly wholesale jewelry experience, credit man, good collector, good salesman, good appearance finest reference, 35 years old, would like to connect with good house; ability guaranteed by trial; now free. Address C 110, Tribune.

SITUATION WTD—EXP. SALESMAN WITH competent knowledge of conditions in South America, desires position with reliable house who wish to expand their export business; capable of managing export department, as well as make occasional trips to South America as salesman. Address F 102, Tribune.

SITUATION WTD—BY YOUNG MAN, 25 years of age, salesman capable of managing office; experienced bookkeeper and stenographer; can come very highly recommended as a live wire and producer. For interview address E 510, Tribune.

SITUATION WTD—DIAMOND AND JEWelry salesman, understanding all branches of the business, having buying as well as sales experience; 12 years wholesale, some retail training, want to fill road or local position, wholesale or retail. Address F 125, Tribune.

SITUATION WTD—BY YOUNG MAN, HIGH school graduate; as salesman or in office four years business experience; can furnish best of references; 22 years of age. Address D 69, Tribune.

SITUATION WTD — SALESMAN, ACquainted jobbing, manufacturing, and packing trade, Missouri river territory; good agency strong line; headquarters Kansas City; now in Chicago. Address F 222, Tribune.

SITUATION WTD—TRAVELING OR CITY salesman, energetic man, 30; 8 years successful experience; 6 years' experience gas & electric departments; employed. Address F 260, Tribune.

SITUATION WTD—COMPETENT SALESman, as city or suburban salesman; would prefer hardware or kindred supplies; can furnish best of reference and bond if desired. Address D 262, Tribune.

SITUATION WTD—BY YOUNG MAN WITH reliable concern where there is chance to advance to salesman; best of refs. Address D 118, Tribune.

SITUATION WTD—MAN 29, SELLING EXPE. CITY OR COUNTRY; NO "COMMISSION ONLY." HAVE CAR; REF. ADDRESS C 508, TRIBUNE.

SITUATION WTD—CHEMIST DESIRES POsition as salesman where a chemical training is essential; age 26; no com. Address D 55, Tribune.

STOCK SALESMAN.

With large clientage wishes good proposition. Address F 166, Tribune.

SITUATION WTD—EXPERIENCED GROcery specialty salesman, eight years in seasons age 26; would like to travel; will stand anywhere, any line. Address F 172, Tribune.

SITUATION WTD—EXPERIENCED SALESman, living in Evanston, desires position for Chicago or North Shore; any line. Address F 219, Tribune.

SITUATION WTD—FORENOONS, RELIable, ambitious young man, employed as railroad clerk; prefer sales position. Address F 201, Tribune.

SITUATION WTD—EXP. DRY GOODS ROAD salesman wants connection; good, reliable house. Address E 212, Tribune.

SITUATION WTD—SALESMAN, JAP. WITH good exp.; capable Canadian line; commiss. pref. Address C 507, Tribune.

SITUATION WTD—SALESMAN WITH SIX years' selling exp., city and road; age 26; best references. Address D 585, Tribune.

SITUATION WTD—SALESMAN, ADJUSTER, reliable auto. insur. co. Address D 212, Tribune.

SITUATION WTD—YOUNG MAN, SALES dept. of reliable firm. Address D 451, Tribune.

SITUATIONS WANTED—MALE.

Salesmen, Solicitors, Etc.

Chicago Agency Wanted

By young man of excellent business experience, age 27, A1 references; desires to represent a reliable firm or manufacturer as their Chicago or district agent or representative; can furnish office space, etc., if necessary. Address D 301, Tribune.

SITUATION WTD — BY RESPECTABLE young Swedish man in private family, suburbs preferred; coms well recommended; strictly reliable. Address D 809, Tribune.

SITUATION WTD — JAPANESE; FIF. 57 class cook, butler; long exp.; economical, obliging; refs. MOTSU, 5634 Rhodes-av. Douglas 6998.

SITUATION WTD—JAPANESE BUTLER, valet, or chauffeur; can cook, willing, obliging. WILLIAM, 5634 Rhodes-av. Douglas 6998.

SITUATION WTD—HOUSEMAN AND GARdener, experienced in all work, inside and out; understand taking care of electric; best references. Address C 868, Tribune.

SITUATION WTD—HOUSEMAN, PRIVATE family, where chance will be given to learn drive and take care of automobile; Swedish; 25 years old. Address D 145, Tribune.

SITUATION WTD—EXPER. GERMAN COUple; butler, care of auto, horse, garden; cook, general work; A1 refs.; neat and temperate. City or county. Address E 188, Tribune.

SITUATION WTD—HOUSEMAN, EXP., FRIendly; temperate; steady; appreciate good home; refs. Address F 216, Tribune.

SITUATION WTD—COUPLE; CHAUFFEUR and all around man, wife as lady's maid or general work; refs. Douglas 8787, Brown.

SITUATION WTD — YOUNG GERMAN houseman, butler; good refs. Address D 459, Tribune.

SITUATION WTD—YOUNG MAN, HOUSEman, gardener; abstainer; references. F. WINTER, 169 E. Ontario-st.

SITUATION WTD—YOUNG GERMAN; LIKE private place; private home worker; like steady job. Address C 482, Tribune.

SITUATIONS WTD.—COUPLE, ENGLISH; butler, wife excellent cook; thoroughly experienced; references. Address D 146, Tribune.

SITUATION WTD—JAPANESE COOK; houseman, city or country; ref. Jap. 1408 E. 54th-st. Hyde Park 4000.

SITUATION WTD—YOUNG JAP., 1st CL. chef, wants position priv. fam.; city or country. A. K., 716 S. State.

SITUATION WTD—FRENCH YOUNG MAN, 24 butler or any work. Address F 503, Tribune.

SITUATION WTD—VALET; ATTEND. WITH gent.; will trav.; ref. Address F 141, Tribune.

SITUATION WTD—VALET; ATTEND. WITH gent.; will trav. ref. C. SCHNURR, 20 E. Huron-st. Superior 8616.

SITUATION WTD—COLORED COUPLE; 1st class chauffeur or butler; wife cook or maid; refs. Phone Douglas 3805.

SITUATION WTD — BUTLER-VALET, BY American; good appearance; age 26; city references. Address D 284, Tribune.

SITUATION WTD—JAPANESE COOK; HIGH class family; ref. Address C 512, Tribune.

Cashiers, Timekeepers, Clerks.

SITUATION WTD—CHAUFFEUR; 9 YRS.' exp.; 5 years with present family; would like change for good reasons; first class mechanic; careful driver; best references; willing, obliging, single; sober; 24 years of age. Address E 290, Tribune.

CHAUFFEUR

Wants position with private family; 12 years' exp. on the highest class cars; 4 years in last place; Swedish; single; best of ref. Address C 238, Tribune.

SITUATION WTD—COMPETENT MARried chauffeur; 7 years' experience on gas and electric trucks; good repair man; not afraid of hard work. HIGGINS, Humboldt 4180.

SITUATION WTD — CHAUFFEUR, 3 YRS. with prominent Chgo. family; married; want more suitable position; ref. Phone Lake Forest 688, or WHITFIELD, Waldon, Lake Forest, Ill.

SITUATION WTD—BY MARRIED CHAUFfeur, age 28; 8 yrs. exp.; good mechanic and driver; do own repairs; private family; best reference; steady. Phone Prospect 6841.

CHAUFFEUR.

16 yrs.' European and U. S. A. exp. high grade cars; 7 years last place; married; last position; A1 ref. Address F 267, Tribune.

SITUATION WTD—CHAUFFEUR, NOW EMployed, wishes change; excellent reasons; careful, sure driver; A1 mechanic; best references; total abstainer. Address F 111, Tribune.

Chauffeur and Mechanic.

8 yrs' European and U. S. exp.; colored; A1 ref. from Chgo. and England; married. Address F 268, Tribune.

SITUATION WTD—CHAUFFEUR; PRIVate family; thoroughly competent; strictly temperate; willing; town or country. RICHARDSON, cars Ridge, 5116 Case-av.

SITUATION WTD—A HIGH GRADE AUTO driver and mechanic, 12 years' exp.; 5 yrs. with present family; ref. Alberta Side pfd. F. A. HUMBLE, 6044 Ridge-av.

SITUATION WTD—CHAUFFEUR; EXP. German-American; married; age 30; good mechanic; understands city rsf; employed. Address E 201, Tribune.

SITUATION WTD—CHAUFFEUR; CAREful driver, city, country; good mechanic; married; temperate; no booze; A1 refs.; age 27. C. BLANCHARD, 3811 Cottage Grove.

SITUATION WTD—CHAUFFEUR, EXPERT mechanic; 10 years' exp.; best refs. FRANK LUCKOW, 647 Center-st. Diversey 2067.

SITUATION WTD—COLORED CHAUFfeur; 5 yrs.' exp.; A1 mechanic and driver employed; would like to make change. Call ALBERT, Drexel 2209.

SITUATION WTD—CHAUFFEUR WHO UNderstands the care of a car, competent, willing, obliging, neat appearing; best of references. Address A S 823, Tribune.

SITUATION WTD—CHAUFFEUR, COLored, exp., private family; careful; total abstainer; does repairs; good references. Address D 506, Tribune.

SITUATION WTD—A1 CHAUFFEUR AND expert mechanic, 9 years' exp., drive any make; own repairs; married, age 31; best ref. Douglas 4675. Tribune Garage, 1801 S. Wabash.

SITUATION WTD—YOUNG CHAUFFEUR, steady position; live with mother; age 23; English; go anywhere. Address F 500, Tribune.

SITUATION WTD — YOUNG ITALIAN SINgle, reliable chauffeur, mechanic handy around house. G. J. CESARIS, 605 S. 8th-st.

SITUATION WTD—CHAUFFEUR; PRIV. fam.; honest; careful driver. Address D 190, Tribune.

SITUATION WTD—CHAUFFEUR; PRIV. OR apartments; exp.; English; single; will leave city. Address E 239, Tribune.

SITUATION WTD—SWEDISH MAN, YOUNG; priv. afm.; exp. on 1st class cars; reliable man; best refs. Address D 512, Tribune.

SITUATION WTD—CHAUFFEUR, STEADY, careful driver, any car; own repairs; willing to do other work. C. BELL, Douglas 1132.

SITUATION WTD—CHAUFFEUR, NEAT, int. man, 7 years exp.; high class car preferred; best refs. Address D 417, Tribune.

SITUATION WTD—AS CHAUFFEUR, GOOD refs.; last position 6 years; English. Address D 444, Tribune.

SITUATION WTD—CHAUFFEUR, EXPERT mechanic; references; 9 years' exp.; German; thoroughly reliable. Address C 475, Tribune.

SITUATION WTD—YOUNG MAN, CHAUFfeur; do own repairing; city or country. 2837 Abbot-st., 3d. Flat 5.

SITUATION WTD—CHAUFFEUR AND MEchanic; long exp., good refs. ANGELOFF, 608 Wrightwood-av. Lincoln 7828.

SITUATION WTD — MAN AND WIFE; chauffeur and cook; A1 refs.; private. 3036 Kenneth-av.

SITUATION WTD — CHAUFFEUR; 10

SITUATIONS WANTED—FEMALE.

Stenographers. Typists, Etc.

SITUATION WTD—ARE YOUR BOOK-KEEPER AND STENOGRAPHER SATISFACTORY? If not why not employ Chicago woman; efficient in both lines; 15 years' experience in responsible positions; having conducted business [illegible] payroll; employer's long absence abroad. Address W 174, Tribune.

SITUATION WTD—BY WELL EDUCATED, efficient stenog. of 13 yrs. exp.; $ law; summer; pass Chicagoan's good at figures; will accept fair offer; refs. Address C 362, Tribune.

SITUATION WTD — LADY STENOG.; LAW and commercial exp.; good education; studied law one yr.; can handle correspondence without dictation; moderate salary. Address C C 114, Tribune.

SITUATION WTD—THOROUGHLY COMP. stenog.; quick, accurate, educated; [illegible] any standard machine. Address B 300, Tribune.

SITUATION WTD—EXPERIENCED STENOGRAPHER; dictaphone operator; educated; conscientious; accurate speller. Address W 312, Tribune.

SITUATION WTD—1ST CLASS STENOGRAPHER; can take charge of office and handle correspondence without dictation; can also act as private secretary. Address C N 89, Tribune.

SITUATION WTD—STENO., BOOKKEEPER; competent; 4 yrs' exp.; refs. Address C 364, Tribune.

SITUATION WTD—I WILL DO YOUR WORK in your office or mine; day, week or month; expert in manuscripts. Dearborn 8401.

SITUATION WTD—COMP. STENO., 4½ YRS.; [illegible] real estate, accurate; $18. Address E 300, Tribune.

SITUATION WTD—YOUNG LADY STENO. and sec. of assist., 1 yr.; [illegible] various lines; best refs.; $15. Address H 298, Tribune.

SITUATION WTD—EXP. CORPORATION stenog. Superdiable mgr.; $1200. Address C 378, Tribune.

SITUATION WTD—STENOGRAPHER; FIVE yrs' exp.; capable, energet.-t. Address W 180, Tribune.

SITUATION WTD — STENOGRAPHER; bookkeeper, first class in each; reasonable salary, best references. Address T 386, Tribune.

SITUATION WTD — BEGINNER; WILL make good steno. or typist; am sure of my speed; salary $6. Wentworth 3004.

SITUATION WTD—EXPERT DICTATION, [illegible] manuscripts; own machine; can save you money. Address C 365, Tribune.

SITUATION WTD — EXPERT STENOG.; INexp. banking, railroad, legal; ref. Address E L 300, Tribune.

SITUATION WTD—EXPERT STENOGRAphic reasoner; wish to care for elderly gent's letters; 1606 N. La Salle-st.

SITUATION WTD—EXP. STENOG.; 3 YRS.; [illegible] responsibility, secretary or public steno. Address C 369, Tribune.

SITUATION WTD—STENO.; 5 YRS.' EXP.; all lines; $15. Address C 384, Tribune.

Miscellaneous.

SITUATION WTD—WOULD LIKE TO ASsist teacher or dance as leader in [illegible] Address B 300, Tribune.

SITUATION WTD—EXPERIENCED STENographer; dictaphone operator; educated; conscientious; accurate speller. Address W 312, Tribune.

SITUATION WTD—BY EXPERIENCED MAN; [illegible] Address C 366, Tribune.

SITUATION WTD—I WILL DO YOUR WORK in your office or mine; day, week or month; expert in manuscripts. Dearborn 8401.

SITUATION WTD—COMP. STENO., 4½ YRS.; [illegible] real estate, accurate; $18. Address E 300, Tribune.

SITUATION WTD—YOUNG LADY STENO. and sec. of assist., 1 yr.; [illegible] various lines; best refs.; $15. Address H 298, Tribune.

SITUATION WTD—EXP. CORPORATION stenog. Superdiable mgr.; $1200. Address C 378, Tribune.

SITUATION WTD—STENOGRAPHER; FIVE yrs' exp.; capable, energet.-t. Address W 180, Tribune.

SITUATION WTD — STENOGRAPHER; bookkeeper, first class in each; reasonable salary, best references. Address T 386, Tribune.

SITUATION WTD — BEGINNER; WILL make good steno. or typist; am sure of my speed; salary $6. Wentworth 3004.

SITUATION WTD—EXPERT DICTATION, [illegible] manuscripts; own machine; can save you money. Address C 365, Tribune.

SITUATION WTD — EXPERT STENOG.; INexp. banking, railroad, legal; ref. Address E L 300, Tribune.

SITUATION WTD—EXPERT STENOGRAphic reasoner; wish to care for elderly gent's letters; 1606 N. La Salle-st.

SITUATION WTD—EXP. STENOG.; 3 YRS.' EXP.; all lines; $15. Address C 384, Tribune.

SITUATION WTD—EXP. STENOG.; 5 YRS.' EXP.; all lines; $15. Address C 384, Tribune.

Miscellaneous.

SITUATION WTD—WOULD LIKE TO ASsist teacher or dance as leader in [illegible] Address B 300, Tribune.

SITUATION WTD—GRAD. NURSE, FEW days, Mrs. Andrew E. Orr, Evanston.

SITUATION WTD—PRACTICAL NURSE; invalid. Phone Kenwood 2917.

SITUATION WTD—TO CARE FOR INFANT. Ph. Wellington 2257.

SITUATION WTD—EVENING GOWN dresses; special attention to Persian dresses; moderate price. 20 W. Division-st. Superior 9417.

SITUATION WTD—MENDING; EXPERT mending; your home. Address C 365, Tribune.

SITUATION WTD—EXP. DRESSMAKER; [illegible] Ph. fam. work. Oak. 758.

Nurses and Governesses.

SITUATION WTD — MISS [illegible] hour, day or week; prices reasonable; a specialty. West 5844. 17 N. Ra[illegible]

SITUATION WTD—BY EXPERIENCED governess; proficient in sewing, English and music; references. A. S., 1[illegible] 3d floor.

SITUATION WTD—NURSE, DAY OR NIGHT [illegible] prof.; sanitarium exp. Diversey 1[illegible]

SITUATION WTD—BY EXPERIENCED governess; proficient in sewing; best references. Ph. Ravenswood 6700.

SITUATION WTD—CARE OF ELDERLY own home; best reference. Phone [illegible] 3004.

SITUATION WTD—MIDDLE AGED PRACTical, invalid or nervous cases. Phone [illegible]

SITUATION WTD—NURSEMAID, PROTESTant; [illegible] experienced; [illegible]; $7. Address E 406, Tribune.

SITUATION WTD—EXP. FRENCH GOVerness; [illegible] of children, sew; refs. [illegible] 831 Bradley-pl.

SITUATION WTD—PRACTICAL NURSE; [illegible] nauseuse; wish to care for elderly [illegible] 1606 N. La Salle-st.

SITUATION WTD—PRACTICAL NURSE [illegible]er; refs. 436 S. Oakley-blvd. Seeley 1[illegible]

SITUATION WTD—NURSERY GOVERNESS; [illegible]nch music, sew. Address W 182, Tribune.

SITUATION WTD—GERMAN PRACTICAL nurse wants steady position; care for invalid; refs. 913 N. Ashland-av.

SITUATION WTD — NURSE, HOSPITAL; wants care of invalid or sick; best references. Superior 1707.

SITUATION WTD—EXPERIENCED governess; refs.; leave city. Address C 371, Tribune.

SITUATION WTD—FRENCH CLASS LAUNdress; colored. Douglas 8635.

SITUATION WTD—DAY WORK, WASHing. Call Drexel 3[illegible]

SITUATION WTD—DAY'S WORK FOR cleaning. Call Drexel 1[illegible]

SITUATION WTD—DAY'S WORK FOR ironing and Wednesday. Tel. Drexel 1[illegible]

SITUATION WTD—DAY WORK; LAUNdress. Ph. Sunnyside 2086.

SITUATION WTD—GIRL, OFFICE ASSIST; exp.; good; perm. Ph. Diversey 2[illegible]

SITUATION WTD—EXP. STENO. 5½ DAY OR [illegible] will call for work. Drexel 6[illegible]

SITUATION WTD—EXP. STENOG. AND [illegible] Near N. Side. Sunnyside 1[illegible]

SITUATION WTD—FITTER; 3 YRS.' EXP.; [illegible]; best refs. Address E 400, Tribune.

SITUATION WTD—GENL. OFFICE WORK; [illegible] exp.; refs. Address C X 56, Tribune.

WANTED—MALE HELP.

Stores and Offices.

TELEPHONE OPERATORS—YOUNG MEN with experience and ships to furnish first class references. The Atlas Co., 3844 Wabash-av.

TYPIST—YOUNG MAN FOR TYPING AND to run duplicating machine in large West Side mfg. concern; opportunity for advancement to rapid operator; must be over 16 yrs. old; state age, education, experience, and salary expected. Address C C 407, Tribune.

WANTED—SEVERAL HIGH grade clothing salesmen between the ages of 25 and 40; must have a number of years' selling experience in a retail clothing store; will offer a permanent position and pay the highest salary to a few men of exceptional ability and pleasing personality; only those who can qualify need apply; state age, exp., and phone number. Address A F 562, Tribune.

WANTED—EXTRA CLOTHing salesmen for Saturday afternoon work; only those having had experience selling clothing in a retail store employed during the week and at leisure on Saturday afternoons need apply. Will pay a high salary to a few exp. men; state age, exp., and phone number. Address C C 387, Tribune.

YOUNG MAN—EXPERIENCED BOOKkeeper and stenographer, for mill supply house; good opening. Address C X 108, Tribune.

Professions and Trades.

AN EXPERIENCED FUR CUTTER IS WANTED. APPLY CARSON PIRIE SCOTT & CO. 9TH FLOOR, RETAIL.

ANALYTICAL CHEMIST — UNIVERSITY graduate; no exp. preferred; must be alert, clean, rapid, and willing to work for advancement. Address C X 208, Tribune.

AUTOMATIC SCREW MACHINE OPERAtors—Several first class men who can set up and operate Brown & Sharp and Acme machines. Call at Western Electric Co., 46th av and 24th-st.

AUTOMOBILE WOOD WORKERS—SHAPER hands, on limousine body work; none but first class men need apply. 26-36 Illinois.

BLACKSMITH—YOUNG, TO LEARN AUTO business. 1637 Prairie-av.

BUSINESS MEN—MUST BE GOOD TAILORS. 329 S. Franklin-st., 10th Floor, JUDAH & CO.

BUTCHER—EXP. H. C. STRUVE CO., 8136 Lincoln-av.

CARRIAGE TRIMMERS OR UPHOLSTERers. Work on limousines. 2400 Lincoln-av.

AUTOMOBILES BODIES AND REPAIRS; MEN EXPERIENCED IN THIS KIND OF work apply 701 Diversey-pkwy. Factory entrance C. P. KIMBALL & CO., 3500 MICHIGAN-AV.

CHAUFFEUR AND WIFE—WHITE, FOR general housework in an apt.; husband must be exp. driver; refs. required. Ph. at once H. P. 2110.

CHAUFFEUR—SINGLE. CALL AFTER noon. 900 Belmont-av.

CLOTHING CUTTER ON SPECIAL ORDERS. STEADY WORK. BEST WAGES. APPLY AT ONCE. JOHN HALL, 411 S. SANGAMON-ST.

COPPERSMITHS—FOR WORK IN GREAT Britain; 6 months contract; only Union men of British extraction eligible. Address F. G., P. O. Box 822, New York City.

CUTTERS—ON SPECIAL ORDER WORK. PERMANENT POSITIONS. H. M. MARKS & CO., 900 W. JACKSON-BLVD.

CUTTERS WANTED On special order work; highest wages; steady employment; open shop. Apply at once. MEYER & CO., 831 W. Adams-st.

CUTTERS — ON COUNTRY order work; highest wages; steady work. Open shop. SCOTCH WOOLEN MILLS, 813 W. Adams-st.

CUTTER—EXPERIENCED, ON DRESSES. Apply National Dress Mfg. Co., 1534 W. North-av.

DESIGNER AND DRAFTSMAN—ELECTRIC fixtures; young; experienced; with some ability for selling. W. H. LAW, 408 S. Michigan-av.

DIE MAKERS—HIGH GRADE. 19TH AND Western-av.

ENGINEER—STEAM, WITH LONG OPERating experience, to visit steam plants. Give age and salary required. Address E 388, Tribune.

ENGINEER—OPERATING, FOR POWER plant on South Side; give references and experience. Address C H 524, Tribune.

FEEDER — FOR BOX CUTTING AND creasing machines. 1822 S. Wabash. 2d floor.

HARD GOODS HELPERS—EXPERIENCED. PAUL BEICH CANDY CO., 126 S. Green-st.

LADIES' TAILORS—FIRST CLASS, ON CUSTOM WORK. 5TH FLOOR CLOAKING SECTION, 9TH FLOOR, SOUTH ROOM. MARSHALL FIELD & CO., RETAIL.

LADIES' TAILORS—EXPEnienced. 77 E. Elm-st.

MACHINIST — FOREMAN-SUPERINTENDent—Capable of taking entire charge of the operating end of a small plant. Must have $1 000 or more to invest. The right man will have an exceptional opportunity with a growing business whose future is assured. Address C K 51, Tribune.

MACHINIST—TURNERS AND FITTERS wanted for work in Great Britain; 6 months contract; only Union men of British extraction eligible. Address F. G., P. O. Box 822, New York City.

MAN—YOUNG, TO RUN GASOLINE ENGINE and help around grain elevator. Apply 1825 So. Canal-st., before 10 o'clock.

MEN—FAMILIAR WITH MFG OF SMALL arms; expert milling machine hands; barrel-rollers; tool makers; drop forge men wanted at Eastern factory. Ready work. Address D 378, Tribune.

OPERATOR—A GOOD WAX THREAD MAchine operator; must have experience on high speed machines. Apply SCHMIDT TRUNK AND BAG COMPANY, Oshkosh, Wis.

OPTOMETRIST—TO FILL APPOINTMENTS. Call 904 Consumers Bldg. 29 S. La Salle-st.

PACKER—EXPERIENCED; MUST COME well recommended. Apply 406 W. Randolph-st. MR. JOHNSON.

PATENT SOLICITOR—CHICAGO PATENT law firm desires to engage solicitor of patents; should have engineering education or patent office experience; state age, salary desired, experience and references. Address C O 378, Tribune.

PLUMBERS—FOR WORK IN GREAT BRItain; 6 months contract; only Union men British extraction eligible. Address F. G., P. O. Box 822, New York City.

PRESSER—AT 4620 Grand-blvd.

SCREW MACHINE OPERATOR — FIRST class only. Apply at once. 2d floor, 2419 W. 14th-st.

TAILORS— COAT SHOP HELP. POCKET MAKERS. CANVAS BASTERS. SEAM PRESSERS. FIRST BASTERS. SECOND BASTERS. FINISHERS. OFF PRESSERS. APPLY AT ONCE. OPEN SHOP. MEYER & CO., 831 W. ADAMS-ST.

TAILORS—BUSHELMEN, examiners. Highest wages; steady work. SCOTCH WOOLEN MILLS, 813 W. Adams-st.

TAILOR TRIMMERS, PRESSERS, POCKET makers and serge basters; experienced. Room 823, 440 So. Dearborn-st.

WANTED—MALE HELP.

Professions and Trades.

TAILORS WANTED. OFF PRESSERS AND UNDER PRESSERS, SLEEVE SEWERS, TAPE SEWERS, CANVAS BASTERS. STEADY, HIGH WAGES. APPLY JOHN HALL, 411 S. SANGAMON-ST.

TAILORS—COATS, PANTS, AND VESTS. SPECIAL ORDER WORK. OFF PRESSERS. BEAM PRESSERS. POCKET MAKERS. LINING BASTERS. TAPE SEWERS. SLEEVE SEWERS. COLLAR MAKERS. SECOND BASTERS. CANVAS BASTERS. AND OTHER DEPARTMENTS. Highest wages, steady work, open shop. SCOTCH WOOLEN MILLS, 813 W. ADAMS-ST.

Salesmen. Solicitors, Etc.

SALESMAN WANTED— High grade, experienced, to sell to the retail trade a complete line of underwear, coats, hosiery, and gloves, on straight commission basis; state age, experience, territory covered, nationality, references, etc. Exceptional opportunity for experienced man. Address D E 25, Tribune.

SALESMAN WANTED — A live wire, immediately; exceptional opportunity for right man; reference. KROLL, 86 So. State-st.

SALESMEN—EARN $5 00 TO $15 00 PER DAY taking orders of farmers, ranchmen and hotels for groceries, paints, auto oils, and other supplies. Experience not necessary. If you have good references and are a hustler we will teach you how to be successful. GEORGES MELDRUM & COMPANY, Chicago, Ill.

SALESMEN AND AGENTS—EVERYWHERE — Also great side line; Sashing electric advertising equal to neon along streets and theaters. Our men are clearing $40 to $100 weekly. No samples necessary. A clear cut proposition for high class men. The Talmadge Co. 4 N. Clark-st. Chicago.

SALESMAN—FOR NEW OUTDOOR ADVERtising proposition; man who is qualified to command at least $50 per week; must be well educated, tactful, and of good personal appearance; must give bond and furnish excellent reference; do not answer unless you meet all the above requirements. Address C C 406, Tribune.

SALESMEN—PORTRAIT; CITY; MONEY every night; expense adv.; new proposition; good Xmas offer. 808 W. Madison, R. 420.

SEVERAL WELL DRESSED SINGLE MEN to travel with manager; experience unnecessary; good opportunity for advancement; expenses advanced; leave city today. Call Mr. Parker, 1554 Ogden-av., Suite 7, corner Madison.

SOLICITORS—EXPERIENCED; BIG PAYing proposition. Address E 5402, Tribune.

STOCK SALESMEN—$, OF ABILITY AND experience, to sell security based upon audit reports; commission; leads furnished; state age and past experience. Address C K 37, Tribune.

STOCK SALESMEN WANTED—HIGH CLASS proposition; no commission; no advances. Claude E. Clark, 512 1st Natl. Bank Bldg.

20 YOUNG MEN TO QUALIFY FOR WORK in Florida this winter. See MR. NICHOLS, 8 a. m. to 9 a. m., 1 to 4 p. m. Lake-st.

Agents.

YOUNG MAN — TO LOOK after our interests in Chicago; salary starting $12 weekly; no canvassing. Frontier Mfg. Co., Niagara Falls, N. Y.

AGENTS—ONE OR TWO MEN, FAMILIAR with operation of steam heating plants, to sell article of merit to owners of large apartment buildings in Chicago; strictly commission proposition and no advances, but opportunity of earning $20 to $40 per week; give age and experience. Address F 197, Tribune.

AGENTS—EITHER SEX — JOB SELFshampooing chair; sell on right to every man; will last a lifetime and never fail; 300% profit. Sample pair, prepaid, and full particulars, 25c. CENTRAL SALES CO., Box 163, Lafayette, Ind.

AGENTS—BOYS' ELECTRIC LANTERN with battery and lamp, 25c; Scientific cap lighter, $1.00; Handkerchief, $1.00 doz.; Milk bottle covers, 50c doz.; Self-filler fountain pens, 20c. MILLER & MILLER, 892 Fisher Bldg., Chicago.

AGENTS—FOR SMALL TOWNS FOR EXCLUsive rights of household specialities; very liberal proposition. Apply by mail, DECORATORS' SPECIALTY CO., 12046 Stewart-av., Chicago.

AGENTS' ATTENTION— Make $7 to $10 a day easily; necessity in every home. "A thing of beauty and a joy forever." Call 11 to 1. Room 1204 Lytton Bldg. Ask for Mr. Pearson.

THE PROSPEROUS AGENT IS THE DAVIS Agent. Why? Our soap and toilet combinations get the money with 100% profit; $5 to $10 in a day easily. Our premium plan doubles that. DAVIS CO., 224 N. Desplaines-st.

WANTED—AGENTS TO HANDLE THE BEST Hog Oiler on the market; an excellent proposition; references required. Address Box 247, Washington, Ia.

PHOTOGRAPH SOLICITORS — EXPERIenced have been employing Chicago for ever; been offered KOEHNE, Bush Temple Studio, 800 Clark-st.

LOCAL AND TRAVELING AGENTS TO call on automobile owners and garages; new invention; good seller; big profit; can be handled as side line. 2700 Irving Park-blvd.

AGENTS—GET NEWEST, QUICKEST SELLer direct from makers; full list free. Natl. Agents Assn., 122 S. Michigan-av., Chicago.

EVANS' BLUE RIBBON REEL Agents' best money maker. Buy direct. Evans Mfg. Co., 608 S. Dearborn-st., Chicago.

AGENTS—NEW, GREAT SELLER; EXclusive territory. Address Box 1, Hanover, Ill.

$400; SPARE TIME; NOVELTY; EXPERIENCE not necessary; hustlers can make $5 per day; salary and comm.; good chance for advancement. 502 Tacoma Bldg.

Farm and Garden Help.

MEN — TO BUILD UP POULTRY, HOGS, gardening, and all other departments on large farm. also handy man and gas tractor man and farm hands by the year. The Grosvenor Farms, Cassatton, N. Dak.

Salesmen. Solicitors, Etc.

AGENTS—STOCK AND BOND SALESMEN TO handle attractive proposition; commission, no advances. J. H. WRIGHT, 115 S. Dearborn.

A FEW LIVE WIRE SOLICITORS AND OR-ganizers to secure members for a fraternal-movie fraternity. Splendid opportunity for hustlers. Must furnish the best of references. Address C K 325, Tribune.

AGENTS SALESMEN GOING OUT TO AUSTralia are invited to call on The Standard Publishing Co. Pty. Ltd. Head Office 109 Lindenow-st., Melbourne, and also at 19 Hunter-st., Sydney. Experienced men with good references will earn good money.

CANVASSERS.

Combination newspaper premium men; those not afraid to work; $60 money. Apply to OSCAR S. STEIN, 20 W. Lake-st., City.

DEMONSTRATOR — WINDOW; COMPETent; [illegible] reference. 722 W. Madison.

DO NOT REPLY TO THIS AD UNLESS YOU are a man between 25 and 40 years of age anxious to take advantage of more opportunity than present position affords and really capable of earning at least $4,000 a year. MACKAY, 175 W. Jackson-blvd., Room 581.

FIVE COMPTOMETER ADDING and calculating machine salesmen needed at once.

Young men between 24 and 35, with experience in selling, accounting, or auditing, preferred.

Straight salary or salary and commission. Six weeks' thorough training course in selling and machine operation given. Call between 9 and 12 a. m. on John C. Nevins, Gen. Sales Mgr. FELT & TARRANT MFG. CO. 1713-1735 N. Paulina-st.

MANAGERS ROUTE SALESMEN—WE ARE in the market for married men over 27 years of age who have some experience; also to sell coffee, bread, milk, or laundry line. Good salary and permanent position to men who can qualify. Send full details. Address Sales Promotion Department, Jewel Tea Co., 1327 Washington-blvd.

MANUFACTURER OF A SPECIALITY HAS sold ½ million this year; wants 10 Protestant Christian salesmen; exclusive state territory. Rm. 708, 22 Quincy-st.

MEN WITH AUTOMOBILIST; EXPERIENCE not necessary; hustlers can make $5 per day; salary and comm.; good chance for advancement. 502 Tacoma Bldg.

PIANO SALESMAN.

Milwaukee's largest dept. store requires the services of a first class piano salesman. Man who can show a record of results; expellent opportunity for the right man; must have best of refs.; to interview Tuesday, Oct. 5, a. m., at the Hotel Sherman. Ask for B. J. FORMAN.

REAL ESTATE SALESMAN—EXP.; AT once. PAUL V. SMITH, 418 N. Austin-av.

SALESMEN WANTED—FELT DRESSING OR MILL SUPPLY. FIRST CLASS. DON'T PHONE. A. L. ARUNDELL CO., 1436 MICHIGAN-AV.

SALESMAN—A COMPETENT MAN TO DEliver and collect out of city; must furnish $250 real estate bond; position worth $2,500 and expenses per mo. on a commission basis. Call 1554 Ogden-av., Suite 7. Mr. Callahan.

SALESMEN—FOR CHICAGO AND TOWNS in Ill., Ind., Wis., and Iowa; greatest war book of the year; new and attractive; unusual opportunity; experience unnecessary; we train you. Write or apply after 3 p. m. War Echoes Publishing Co., 1640 Wabash-av., Chicago.

SALESMEN—HIGH GRADE SPECIALTY men, capable of earning $50 per week or more. WE HAVE MEN EARNING $100 PER WEEK. STEADY. TRANSPORTATION FURNISHED. 513-17 HOPKINS BLDG., 2 TO 4 P.-M.

SALESMEN—WITH PLENTY OF PEP AND ambition, over 25 yrs. of age, to sell an established advertising proposition; salary $18 wk. and com. Call after 2 p. m.; bring refs. CHAS. A. SIEBRECHT CO., 608 Dearborn.

SALESMEN — HIGH GRADE SPECIALTY men; $3,000 to $10,000 per year; pocket sample; sales commission; specialties in all lines; immediate returns; big future. 1401 Lytton Bldg.

SALESMEN WANTED—WE ARE LOOKING for a high class specialty salesman; if you are looking for a permanent, remunerative proposition in the automobile field investigate. Rm. 1000, 1140 S. Wabash.

SALESMAN—GENTLEMAN BOOK SALESman, capable closing on high order work; references; leads furnished; good proposition for right party. Apply 9-11 a. m., Room 8-9 Peoples Gas Bldg.

SALESMAN—BY A NEW YORK FIRM MAKing a specialty of high class work for Chicago and surroundings; commission basis. J. D., 600 Tribune Bldg., New York.

SALESMEN CAN EARN $10 A DAY ON OUR selling plan. U. S. DISTRIBUTING CO., 1507 Great Northern Bldg., 20 W Jackson-blvd.

SALESMEN — STORES AND HOUSE TO house; new, wonderful; sells 50c, profit 200%; also Presto Gas Lighter and others. Sz. MOSON MFG. CO., 806 S. Dearborn-st. Suite 806.

SALESMAN WANTED WELL ESTABLISHED man, 20-26 [Catholic]; to travel with manager. Must be able to start at once Apply Room 105 a. m. 1140 S. Wabash-av.

SALESMEN—WANT 2 LIVE WIRE SALESmen. Have exceptionally good proposition for good producers. Apply 1516 North American Bldg.

SALESMEN — HIGH CLASS, NEAT APpearing; capable of earning $50 a week; experienced only; no hustlers. Apply MR. COTTER, 57 E. 33th-st.

SALESMEN—NEAT APPEARING MEN, 21 to 35; sal. and expenses or com.; to travel with manager. Apply Sales Mgr., 10:30 to 2:30, 509 S. Wabash-av. Experience unnecessary.

SALESMEN—10, HIGH CLASS; 5 WITH Ford cars to sell in close country, exclusive territory, given new proposition; $10 to $30 day. MR. HAZLETON, 406 Schiller Bldg.

SALESMAN—WITH LUBRICATING OIL experience; one who can make the sales on the market today. MOTOR MICA MFG. CO., 1110 N. Clark-st.

SALESMAN — EXPERIENCED TRAVELing salesman who can make the sales we have a good proposition to offer. 7th floor, 208 W. Monroe-st.

SALESMAN—SELL NEW OFFICE SPEcialty; $3; half to you. Cal. mornings. Room 200, 29 S. La Salle. E. N. FALES.

SALESMAN AND DOLLSTORE GOODS FIGure for man. Midland Casualty Co., 908, 175 W. Jackson-blvd.

SALESMEN—2 WIDEAWAKE, FOR BRAND new proposition for flowers. 2189 S. State.

WOODFLOR BROS.

SALESMAN—MUST START LOW; HUSTLE hard, and grow with young mfg. co.; state age, salary. Address E 400, Tribune.

SALESMAN—BAKING TRADE; MUST BE well acquainted; sell flour; salary, commission. Address F 196, Tribune.

SALESMEN WANTED TO REPRESENT SEED FIRM among Chicago market gardeners; some experience desired. Address D E 28, Tribune.

SALESMEN—WELL KNOWN IN THEATRES, city and country; ref. $15; your profit 90. Call or write L. A. CALVIN, 20 E. Jackson.

SALESMEN — WONDER-MIST: CITY AND outside territory proposition; good commission. Br. Wales, 162 N. Dearborn-st., Chicago.

SALESMAN—ACCIDENT, LIFE, LIABILITY ins. Continental Casualty, 110 S. Dearborn.

WANTED—MALE HELP.

Salesmen. Solicitors, Etc.

SALESMAN WANTED— High grade, experienced, to sell to the retail trade a complete line of underwear, coats, hosiery, and gloves, on straight commission basis; state age, experience, territory covered, nationality, references, etc. Exceptional opportunity for experienced man. Address D E 25, Tribune.

SALESMAN WANTED — A live wire, immediately; exceptional opportunity for right man; reference. KROLL, 86 So. State-st.

SALESMEN—EARN $5 00 TO $15 00 PER DAY taking orders of farmers, ranchmen and hotels for groceries, paints, auto oils, and other supplies. Experience not necessary. If you have good references and are a hustler we will teach you how to be successful. GEORGES MELDRUM & COMPANY, Chicago, Ill.

SALESMEN AND AGENTS—EVERYWHERE — Also great side line; Sashing electric advertising equal to neon along streets and theaters. Our men are clearing $40 to $100 weekly. No samples necessary. A clear cut proposition for high class men. The Talmadge Co. 4 N. Clark-st. Chicago.

SALESMAN—FOR NEW OUTDOOR ADVERtising proposition; man who is qualified to command at least $50 per week; must be well educated, tactful, and of good personal appearance; must give bond and furnish excellent reference; do not answer unless you meet all the above requirements. Address C C 406, Tribune.

SALESMEN—PORTRAIT; CITY; MONEY every night; expense adv.; new proposition; good Xmas offer. 808 W. Madison, R. 420.

SEVERAL WELL DRESSED SINGLE MEN to travel with manager; experience unnecessary; good opportunity for advancement; expenses advanced; leave city today. Call Mr. Parker, 1554 Ogden-av., Suite 7, corner Madison.

SOLICITORS—EXPERIENCED; BIG PAYing proposition. Address E 5402, Tribune.

STOCK SALESMEN—$, OF ABILITY AND experience, to sell security based upon audit reports; commission; leads furnished; state age and past experience. Address C K 37, Tribune.

STOCK SALESMEN WANTED—HIGH CLASS proposition; no commission; no advances. Claude E. Clark, 512 1st Natl. Bank Bldg.

20 YOUNG MEN TO QUALIFY FOR WORK in Florida this winter. See MR. NICHOLS, 8 a. m. to 9 a. m., 1 to 4 p. m. Lake-st.

Agents.

YOUNG MAN — TO LOOK after our interests in Chicago; salary starting $12 weekly; no canvassing. Frontier Mfg. Co., Niagara Falls, N. Y.

AGENTS—ONE OR TWO MEN, FAMILIAR with operation of steam heating plants, to sell article of merit to owners of large apartment buildings in Chicago; strictly commission proposition and no advances, but opportunity of earning $20 to $40 per week; give age and experience. Address F 197, Tribune.

AGENTS—EITHER SEX — JOB SELFshampooing chair; sell on right to every man; will last a lifetime and never fail; 300% profit. Sample pair, prepaid, and full particulars, 25c. CENTRAL SALES CO., Box 163, Lafayette, Ind.

AGENTS—BOYS' ELECTRIC LANTERN with battery and lamp, 25c; Scientific cap lighter, $1.00; Handkerchief, $1.00 doz.; Milk bottle covers, 50c doz.; Self-filler fountain pens, 20c. MILLER & MILLER, 892 Fisher Bldg., Chicago.

AGENTS—FOR SMALL TOWNS FOR EXCLUsive rights of household specialities; very liberal proposition. Apply by mail, DECORATORS' SPECIALTY CO., 12046 Stewart-av., Chicago.

AGENTS' ATTENTION— Make $7 to $10 a day easily; necessity in every home. "A thing of beauty and a joy forever." Call 11 to 1. Room 1204 Lytton Bldg. Ask for Mr. Pearson.

THE PROSPEROUS AGENT IS THE DAVIS Agent. Why? Our soap and toilet combinations get the money with 100% profit; $5 to $10 in a day easily. Our premium plan doubles that. DAVIS CO., 224 N. Desplaines-st.

WANTED—AGENTS TO HANDLE THE BEST Hog Oiler on the market; an excellent proposition; references required. Address Box 247, Washington, Ia.

PHOTOGRAPH SOLICITORS — EXPERIenced have been employing Chicago for ever; been offered KOEHNE, Bush Temple Studio, 800 Clark-st.

LOCAL AND TRAVELING AGENTS TO call on automobile owners and garages; new invention; good seller; big profit; can be handled as side line. 2700 Irving Park-blvd.

AGENTS—GET NEWEST, QUICKEST SELLer direct from makers; full list free. Natl. Agents Assn., 122 S. Michigan-av., Chicago.

EVANS' BLUE RIBBON REEL Agents' best money maker. Buy direct. Evans Mfg. Co., 608 S. Dearborn-st., Chicago.

AGENTS—NEW, GREAT SELLER; EXclusive territory. Address Box 1, Hanover, Ill.

$400; SPARE TIME; NOVELTY; EXPERIENCE not necessary; hustlers can make $5 per day; salary and comm.; good chance for advancement. 502 Tacoma Bldg.

Farm and Garden Help.

MEN — TO BUILD UP POULTRY, HOGS, gardening, and all other departments on large farm. also handy man and gas tractor man and farm hands by the year. The Grosvenor Farms, Cassatton, N. Dak.

Salesmen. Solicitors, Etc.

AGENTS—STOCK AND BOND SALESMEN TO handle attractive proposition; commission, no advances. J. H. WRIGHT, 115 S. Dearborn.

A FEW LIVE WIRE SOLICITORS AND ORganizers to secure members for a fraternal-movie fraternity. Splendid opportunity for hustlers. Must furnish the best of references. Address C K 325, Tribune.

AGENTS SALESMEN GOING OUT TO AUSTralia are invited to call on The Standard Publishing Co. Pty. Ltd. Head Office 109 Lindenow-st., Melbourne, and also at 19 Hunter-st., Sydney. Experienced men with good references will earn good money.

CANVASSERS.

Combination newspaper premium men; those not afraid to work; $60 money. Apply to OSCAR S. STEIN, 20 W. Lake-st., City.

DEMONSTRATOR — WINDOW; COMPETent; [illegible] reference. 722 W. Madison.

DO NOT REPLY TO THIS AD UNLESS YOU are a man between 25 and 40 years of age anxious to take advantage of more opportunity than present position affords and really capable of earning at least $4,000 a year. MACKAY, 175 W. Jackson-blvd., Room 581.

FIVE COMPTOMETER ADDING and calculating machine salesmen needed at once.

Young men between 24 and 35, with experience in selling, accounting, or auditing, preferred.

Straight salary or salary and commission. Six weeks' thorough training course in selling and machine operation given. Call between 9 and 12 a. m. on John C. Nevins, Gen. Sales Mgr. FELT & TARRANT MFG. CO. 1713-1735 N. Paulina-st.

MANAGERS ROUTE SALESMEN—WE ARE in the market for married men over 27 years of age who have some experience; also to sell coffee, bread, milk, or laundry line. Good salary and permanent position to men who can qualify. Send full details. Address Sales Promotion Department, Jewel Tea Co., 1327 Washington-blvd.

MANUFACTURER OF A SPECIALITY HAS sold ½ million this year; wants 10 Protestant Christian salesmen; exclusive state territory. Rm. 708, 22 Quincy-st.

WOODWORKERS ON AUTOMOBILE BODIes—None but first class men need apply. 26-42 W. Illinois-st.

Farm and Garden Help.

MEN — TO BUILD UP POULTRY, HOGS, gardening, and all other departments on large farm. also handy man and gas tractor man and farm hands by the year. The Grosvenor Farms, Cassatton, N. Dak.

Salesmen. Solicitors, Etc.

AGENTS—STOCK AND BOND SALESMEN TO handle attractive proposition; commission, no advances. J. H. WRIGHT, 115 S. Dearborn.

A FEW LIVE WIRE SOLICITORS AND ORganizers to secure members for a fraternal-movie fraternity. Splendid opportunity for hustlers. Must furnish the best of references. Address C K 325, Tribune.

AGENTS SALESMEN GOING OUT TO AUSTralia are invited to call on The Standard Publishing Co. Pty. Ltd. Head Office 109 Lindenow-st., Melbourne, and also at 19 Hunter-st., Sydney. Experienced men with good references will earn good money.

CANVASSERS.

Combination newspaper premium men; those not afraid to work; $60 money. Apply to OSCAR S. STEIN, 20 W. Lake-st., City.

DEMONSTRATOR — WINDOW; COMPETent; [illegible] reference. 722 W. Madison.

DO NOT REPLY TO THIS AD UNLESS YOU are a man between 25 and 40 years of age anxious to take advantage of more opportunity than present position affords and really capable of earning at least $4,000 a year. MACKAY, 175 W. Jackson-blvd., Room 581.

FIVE COMPTOMETER ADDING and calculating machine salesmen needed at once.

Young men between 24 and 35, with experience in selling, accounting, or auditing, preferred.

Straight salary or salary and commission. Six weeks' thorough training course in selling and machine operation given. Call between 9 and 12 a. m. on John C. Nevins, Gen. Sales Mgr. FELT & TARRANT MFG. CO. 1713-1735 N. Paulina-st.

MANAGERS ROUTE SALESMEN—WE ARE in the market for married men over 27 years of age who have some experience; also to sell coffee, bread, milk, or laundry line. Good salary and permanent position to men who can qualify. Send full details. Address Sales Promotion Department, Jewel Tea Co., 1327 Washington-blvd.

MANUFACTURER OF A SPECIALITY HAS sold ½ million this year; wants 10 Protestant Christian salesmen; exclusive state territory. Rm. 708, 22 Quincy-st.

WOODWORKERS ON AUTOMOBILE BODIes—None but first class men need apply. 26-42 W. Illinois-st.

Farm and Garden Help.

MEN — TO BUILD UP POULTRY, HOGS, gardening, and all other departments on large farm. also handy man and gas tractor man and farm hands by the year. The Grosvenor Farms, Cassatton, N. Dak.

Salesmen. Solicitors, Etc.

AGENTS—STOCK AND BOND SALESMEN TO handle attractive proposition; commission, no advances. J. H. WRIGHT, 115 S. Dearborn.

TO RENT—ROOMS—SOUTH.

BERKELEY-AV., 4823, 2D—TO RENT—MOD. outside furn. rm., steam; reas.; good trans.

BERKELEY-AV., 4142, 3D, 1 BLK. ELLIS—To Rent—Light furn. rms.; steam; reas.

BLACKSTONE-AV., 5126—TO RENT—LGE. front room with private bath; also other rooms; only 10 minutes to loop; best of board; very reasonable. Phone 940 Midway.

BLACKSTONE, 5717 N. 4TH—TO RENT—LGE. front room; 2 windows, priv. bath; suit. of 2 or 3; also other rooms; everything new.

BLACKSTONE, 5528—TO RENT — DESIR able suite house for furnishings; priv. lav.; ex. trans. Phone Oakland 4297.

BISHOP-AV., 6632—TO RENT—LGE. FURN. rm., stm. ht., elec.; 1, $1.75; 2, $3. Phone 3674

CALUMET-AV., 4947, 2D—TO RENT—2 NICE ly furnished rooms; good trans.; for light housekeeping; reasonable. Ph. Drexel 3640.

CALUMET-AV., 5000—TO RENT—FRONT To Rent—Furnished rooms, running water, $3.50 to $5; others $2.50; electric light; 1 blk. L. exp. Phone Oakland 4297.

CALUMET-AV., 4047, 2D—TO RENT—BEAUtiful front room, suitable for 1 or 2 men; bath opt. with all conv.; ex. trans. Drexel 3764.

CALUMET, 4815, 2D—TO RENT—BEAUT. light outside rms.; mod.; "L" exp., surf.; reas.

CALUMET, 4836, 3D—TO RENT—LARGE, light rm., priv. family; mod.; "L" exp.; reas.

CALUMET, 4501, 3D—TO RENT—LGE. NICELy fur. rm.; rm.; mod.; good trans.

CALUMET-AV., 4900—TO RENT—DESIRABLE frt. and outside rms.; kitch. priv.; "L" exp.

CALUMET-AV., 5012, 1ST FLAT—TO RENT—First class front room; ¼ block L.

CALUMET-AV., 5000—TO RENT—LY FURN. rooms; steam; running water; L exp.

CALUMET, 4816, 1ST—TO RENT—OUTSIDE rm., adj. bath; closet; mod.; $2.75; L exp.

CALUMET-AV., 4801, 1ST—TO RENT—FUR. rm., stm. ht., and cold run. water; L. C. ex. Johnson.

CALUMET-AV., 5256—TO RENT—COZY FT. rms.; 2 windows; mod.; L ex. Drex. 4766.

CALUMET-AV., 4806, APT. 5—TO RENT — Newly attractive room; all conveniences.

CALUMET, 5345, 2D—TO RENT—FRT. RM.; stm., elec., priv. fam., reas. Ken. 5082.

CALUMET, 4733, 2D—TO RENT — NICELY furn. rm.; kitch priv.; Amer. fam.; $2 up.

CORNELL-AV.—TO RENT—3D L. C.; LGE. rm.; twin beds; priv. lav. and bath, or 3 conv. excius. hskpg. rms.; priv. bath; high class. Midway 3476.

CORNELL-AV., 5538—TO RENT—FRONT 2 rm. suite, well furn., lav., 6 windows; 1 blk. L. C.; ¼ blk. Jack Pk. golf; reas. H. P 2305.

CORNELL-AV., 5245—TO RENT—FRONT rm.; 2 L. C. exp.; mod.; ½ blk. L.; reas.

DORCHESTER-AV., 6301, 1ST—TO RENT—Lge. newly furn. frt. rm.; ph.; reas. Ken. 5705.

DORCHESTER-AV., 6301, 2D—TO RENT—LGE. newly furn. rm.; ph.; reas. Ken. 5705.

DORCHESTER-AV., 6301, 3D—TO RENT—NICE ly furnished rooms; good trans.; for light housekeeping; reasonable. Ph. Drexel 3640.

DREXEL-BLVD., 4252—TO RENT—SPLENdid front room, suitable for 2; reasonable.

DREXEL-BLVD., 4252—TO RENT—DESIRable front rooms; h. w. heat; best loc. on S. Side.

DREXEL-BLVD., 3962—TO RENT—COZY frt., $2.50; outside rm. with r. w. s.; $3; stm.

EMERSON-ST., 5125, 1ST ST.—TO RENT—To gentleman, suitable for 1 or 2; also other n'shed room; private family; use of living rooms; piano victrola, etc.; 2 blocks to park, 4 to lake; reasonable to right party.

ELLIS-AV., 4149—TO RENT—2 FRONT RMS., beautifully furn. in mahog.; single or en suite; elegant apt., with quiet, refined surroundings. Kenwood 6226.

ELLIS-AV., 6127, 2D FLOOR, 3D APT.—To Rent—Newly furnished and decorated front room in modern apt.; also beautifully furn. outside room; suitable for 1 or 2 gents; $5 each.

ELLIS, 6336, 3D—TO RENT—FRT. PARLOR; newly furn.; very mod.; suit. for 2; 2 blks. "L" exp.; breakfast opt.; L. C. and L.

ELLIS-AV., 6036, 2D—TO RENT—LARGE, light front room or suite, in small family; stm.; near University, parks, L; surface; $8.

ELLIS-AV., 6127, 3D FLOOR—TO RENT—BEAUtifully furn. room, suitable for 2; modern; fine bath; L; surf.; L. C. LYON, Oak. 2291.

EVANS-AV., 6510, 2D—TO RENT — LIGHT sunny front rm.; priv. fam.; 5-R. W-B cott. Grove line, 1½ blks.

EVANS, 4709, APT. 1—TO RENT—LARGE, light rms.; excl. loc.; trans.; reas.

EVANS-AV., 4709, 3D APT.—To Rent—Attractive front suite, 2 or 3 people exp.; private family; reasonable; 51st "L" surface.

FORTY-FIFTH-BLVD., E., 127—TO RENT—Newly furn. front rm., lav., 1 blk. 55th L; double or single; reas.; priv. fam. CAMP, 2d floor. Boone.

FORTY-SEVENTH, E., 836, 1ST—TO RENT—Well furn. front room; all modern conv.; 1 blk. to L; no other rooms. Phone Normal 6068.

FIFTY-THIRD-ST., E., 1401, MARSHALL—To Rent—Large single front room also housekeeping room suite, in modern bldg., conv. L. C. exp. station and surface line.

FIFTY-SEVENTH, E., 1223—TO RENT—MOD. first class single rooms, $10 and $12 per mo.; also suite; reference; 2 blks. L.

FORTY-SIXTH-ST., E., 801, 3D—TO RENT—Beaut. room with cong. couple; new mod. apt.

FORTY-SECOND-ST., E., 120—TO RENT—Bright, sunny front room; 1 blk. L; suit. of 2; 43d "L" exp., Ind. surf.; business man. Oakland 6776.

FORTY-SECOND-PL., E., 446—TO RENT—Clean, cozy front room and side room overlooking Grand-blvd. kitchen privileges or board opt.; priv. family; L exp. 1 blk. Oak. 2988.

FORTY-THIRD, E., 821, APT. C—TO RENT—Splendid rooms, delightfully furnished; double or single; ½ blk. L exp., cafes, theaters; unobjectionable; very desirable. Oakland 2962.

FORTY-SEVENTH-ST., E., 1130—TO RENT—High class rooms with private lavatories; L. C. and 47th surfaces.

FORTY-SEVENTH-ST., E., 1301—TO RENT—Just opened, one of Kenwood's most beautiful homes; 2 rms., priv. lav.; newly furn.; mod.; steam, elec.; $5 for 2.

FORTY-SEVENTH-ST., E., 1044, 3D APT.—To Let—Desirable room in priv. fam., adj. bath; suit. for 2 gentlemen. Oakland 2962.

FORTY-SEVENTH-ST., E., 1044, 3D—TO RENT—2 RM. suite front, also single room, newly furn.; steam; $6; L. C. and surf. Hyde Park 2388.

DORCHESTER, 6114—TO RENT—WARM SO. frt. rm. in ni. e res.; nr. Jackson Park and "L"; $4. Ph. for 2. Midway 3334.

DORCHESTER, 5643—TO RENT—FRT. RM., also rm. wid lav.; mod. house. Mid. 1617.

DORCHESTER-AV., 5131—TO RENT—LGE. front rm.; also small; bus. people; L C exp.; $3.50 up; near surface. Phone Midway 3688.

DORCHESTER-AV., 5023, 3D—TO RENT—Large, light front room; suitable for 2; $5. Hyde Park 2787.

DORCHESTER, 5313, 4TH—TO RENT—NEWly fur. rms, single, en suite; modern; L. C.

DORCHESTER-AV., 4735—TO RENT—LGE., newly furn. front rm.; L. C. exp. Kenwood 6226.

DORCHESTER-AV., 6142—TO RENT—SUNby outside room; nr. park and L. C. exp.

DREXEL-BLVD., 4252—TO RENT—SPLENdid front room, suitable for 2; reasonable.

DREXEL-BLVD., 3962—TO RENT—COZY front rooms; h. w. heat; best loc. on S. Side.

DREXEL-BLVD., 3905—TO RENT—COZY frt., $2.50; outside rm. with r. w. s.; $3; stm.

EMERSON-ST., 5125, 1ST ST.—TO RENT—To gentleman, suitable for 1 or 2; also other n'shed room; private family; use of living rooms; piano victrola, etc.; 2 blocks to park, 4 to lake; reasonable to right party.

ELLIS-AV., 4149—TO RENT—2 FRONT RMS., beautifully furn. in mahog.; single or en suite; elegant apt., with quiet, refined surroundings. Kenwood 6226.

ELLIS-AV., 6127, 2D FLOOR, 3D APT.—To Rent—Newly furnished and decorated front room in modern apt.; also beautifully furn. outside room; suitable for 1 or 2 gents; $5 each.

ELLIS, 6336, 3D—TO RENT—FRT. PARLOR; newly furn.; very mod.; suit. for 2; 2 blks. "L" exp.; breakfast opt.; L. C. and surf.

ELLIS-AV., 6036, 2D—TO RENT—LARGE, light front room or suite, in small family; stm.; near University, parks, L; surface; $8.

ELLIS-AV., 6127, 3D FLOOR—TO RENT—BEAUtifully furn. room, suitable for 2; modern; fine bath; L; surf.; L. C. LYON, Oak. 2291.

EVANS-AV., 6510, 2D—TO RENT — LIGHT sunny front rm.; priv. fam.; 5-R. W-B cott. Grove line, 1½ blks.

EVANS, 4709, APT. 1—TO RENT—LARGE, light rms.; excl. loc.; trans.; reas.

EVANS-AV., 4709, 3D APT.—To Rent—Attractive front suite, 2 or 3 people exp.; private family; reasonable; 51st "L" surface.

FORTY-FIFTH-BLVD., E., 127—TO RENT—Newly furn. front rm., lav., 1 blk. 55th L; double or single; reas.; priv. fam. CAMP, 2d floor. Boone.

FORTY-SEVENTH, E., 836, 1ST—TO RENT—Well furn. front room; all modern conv.; 1 blk. to L; no other rooms. Phone Normal 6068.

FIFTY-THIRD-ST., E., 1401, MARSHALL—To Rent—Large single front room also housekeeping room suite, in modern bldg., conv. L. C. exp. station and surface line.

FIFTY-SEVENTH, E., 1223—TO RENT—MOD. first class single rooms, $10 and $12 per mo.; also suite; reference; 2 blks. L.

FORTY-SIXTH-ST., E., 801, 3D—TO RENT—Beaut. room with cong. couple; new mod. apt.

FORTY-SECOND-ST., E., 120—TO RENT—Bright, sunny front room; 1 blk. L; suit. of 2; 43d "L" exp., Ind. surf.; business man. Oakland 6776.

FORTY-SECOND-PL., E., 446—TO RENT—Clean, cozy front room and side room overlooking Grand-blvd. kitchen privileges or board opt.; priv. family; L exp. 1 blk. Oak. 2988.

FORTY-THIRD, E., 821, APT. C—TO RENT—Splendid rooms, delightfully furnished; double or single; ½ blk. L exp., cafes, theaters; unobjectionable; very desirable. Oakland 2962.

FORTY-SEVENTH-ST., E., 1130—TO RENT—High class rooms with private lavatories; L. C. and 47th surfaces.

FORTY-SEVENTH-ST., E., 1301—TO RENT—Just opened, one of Kenwood's most beautiful homes; 2 rms., priv. lav.; newly furn.; mod.; steam, elec.; $5 for 2.

FORTY-SEVENTH-ST., E., 1044, 3D APT.—To Rent—Desirable room in priv. fam., adj. bath; suit. for 2 gentlemen. Oakland 2962.

FORTY-SEVENTH-ST., E., 1044, 3D—TO RENT—2 RM. suite front, also single room, newly furn.; steam; $6; L. C. and surf. Hyde Park 2388.

DORCHESTER, 6114—TO RENT—WARM SO. frt. rm. in ni. e res.; nr. Jackson Park and "L"; $4. Ph. for 2. Midway 3334.

DORCHESTER, 5643—TO RENT—FRT. RM., also rm. wid lav.; mod. house. Mid. 1617.

DORCHESTER-AV., 5131—TO RENT—LGE. front rm.; also small; bus. people; L C exp.; $3.50 up; near surface. Phone Midway 3688.

DORCHESTER-AV., 5023, 3D—TO RENT—Large, light front room; suitable for 2; $5. Hyde Park 2787.

DORCHESTER, 5313, 4TH—TO RENT—NEWly fur. rms, single, en suite; modern; L. C.

DORCHESTER-AV., 4735—TO RENT—LGE., newly furn. front rm.; L. C. exp. Kenwood 6226.

DORCHESTER-AV., 6142—TO RENT—NICELY furn. rm.

TO RENT—FLATS—SOUTH.

New Court Apartment Bldg.

FACING

Washington Pk.

Opposite Conservatory.

5638-9 Cottage Grove-av.

STRICTLY MODERN 4 ROOM APARTMENTS WITH INCLOSED SUN PARLORS, HAVING ALL THE LATEST AND MOST MODERN CONVENIENCES AT REASONABLE RENTALS.

THE BUILDING IS COMPLETED AND READY FOR OCCUPANCY NOW.

THE LOCATION IS IDEAL AND TRANSPORTATION FACILITIES ARE EXCELLENT.

AGENT ON PREMISES FROM 9 A. M. TO 6 P. M.

The Following, Too, Is an

Ideal Location

S. W. Corner Michigan-av. and 69th-st.

New Building

Now Completed.

Four Rooms. Inclosed Sun Parlors. Rent Very Reasonable.

ALL THE VERY LATEST AND MOST MODERN IMPROVEMENTS.

COME AT ONCE AND MAKE YOUR SELECTION OF ONE OF THESE APARTMENTS.

READY FOR OCCUPANCY NOW.

THE TRANSPORTATION FACILITIES ARE UNSURPASSED.

THREE CAR LINES AND NEAR PARK MANOR R. R. STATION.

BE SURE TO SEE THESE APTS.

AGENT ON PREMISES FROM 9 A. M. TO 6 P. M.

OR

Becklenberg

OWNER,

29 S. LA SALLE-ST. RANDOLPH 6171.

TO RENT—FLATS—SOUTH.

NEW KENWOOD APTS

EAST OF DREXEL-BLVD.

N. W. cor. Ellis-av. and 48th-st.; 11 Rooms, 4 Baths, $250.

4752 ELLIS-AV.

Detached 8 Apt. Bldg., 9 Rooms, 3 Baths, $150.

Wide Lot.

Sunlight in Every Room.

4724 ELLIS-AV.

7 Rooms and 3 Baths, $100.

6 Rooms and 2 Baths, $75.

Dining and Living Rooms in All Above Apts. Face the Avenue.

Agent, 4701 Drexel-blvd. Tel. Kenwood 835.

TO RENT—THE WINAMAC.

Ellis-av. and Oakwood-blvd.

STRICTLY FIREPROOF BUILDING.

Beautiful 5 room apartment; fine view of lake, L, surface, and C. C. transportation; also 6 room apartment. Concession to desirable tenant. Ask for Mrs. Turner.

THE WAUBUN.

4366 ELLIS-AV.

Splendid small apartments of 2 and 3 rooms in this fine building; best transportation and janitor service. Concessions to good tenants.

4201-3 Michigan-av.—4, 5, and 6 rooms; close to L and surface cars. Reduced rentals. Inquire of janitor.

TO RENT—FLATS—SOUTH.

NEW APTS.

2 ROOMS

Murphy In-a-Dor Beds.

$35 UP.

COME OUT TODAY AND SECURE ONE OF THE CHOICEST OF THESE APARTMENTS.

AGENT, 4701 DREXEL-BLVD. TEL. KENWOOD 835.

TO RENT— —TO RENT

1 AND 2 ROOMS.

3011-9 DREXEL SQUARE.

Overlooking Washington Park and Drexel Square-blvd.; new, all conveniences of 4 and 5 rooms.

3, 4, AND 5 ROOM APARTMENTS.

3482-86 UNIVERSITY-AV.

Have sun parlors and porches, specially designed lighting fixtures and decorations. Ready for occupancy NOW.

AGENT ON PREMISES.

KEIDEL & MORAN

Main 1688. 6 N. Clark-st.

NEW APARTMENTS

ELLIS-AV., COR. 40TH-ST.

AGENT THERE DAILY.

2, 3, 4, 5 rooms, sun parlors, in-a-Dor beds, all the improvements; best transportation in city, by 3 separate lines; ready Sept. 15; $40 to $65. L. M. SMITH & BRO., 3047 Cott. Grove.

TO RENT—DREXEL-BLVD. APARTMENTS.

High grade 3 and 9 room apartments; two baths; excellent service; will put in first class condition and decorate to suit; reasonable rent. 4034, 4th, 10 rooms, 3 baths.....$80
4036 3d, 9 rooms, 2 baths.....80
4040 3d, 8 rooms, 2 baths.....75
4042, 4th, 8 rooms, 2 baths.....70

NEWTON S. LAUREN & CO., 110 S. Dearborn-st.

TO RENT—HATTON SEELYE & CO., 140 S. Dearborn-st.

4519-21 Michigan, 6 and 7 rms., 2 baths..$60-$70
4608 Vincennes-av., 5 rms.....$40.00
4617 Prairie-av., 6 rms., unheated.....42.50
4062-4 Calumet-av., 5 rms., unheated.....42.50
4119 S. St. Louis-av., 7 rms.....30.00
2922-4 Cottage Grove, 6 rms., unheated..... 21.00
2916 Van Buren-st., 5 rms., unheated..... 17.00
3864-6 Lowe-av., 5 rms., unheated..... 16.00

NEW APARTMENTS

N. E. Cor. Harvard-av. and 86th-st. Must up to date 4 and 5 room apts. in the city, with sun parlors, all being completed. Best transportation. Rents $45 to $60. See agent on premises or BEGELEIN, JENSON'S CO., 82 W. Wash.-st.

NEW APARTMENTS

5 ROOMS.

6220-26 St. Lawrence-av., high class 5 room apts., with sun parlors, sliding doors, tiled baths and paneled in gray effect, semi-indirect lighting; rents $50.

TO RENT—FOLLOWING 6, 7, AND 8 ROOM flats; steam heat, hot and cold water, electric lights, etc. See premises.

4500 Vincennes-av., 8 rooms, corner.....$37.50
4506 Vincennes-av., 8 rooms.....30.00
449 S. 45th-st., corner, 8 rooms.....32.50

EDWIN ROMBERG, 30 N. La Salle-st.

TO RENT—THE LESSING ANNEX.

Broadway and Surf-st.

Beautiful 4 room apts., from finer, rent $35 to $35; 1 block from elevated and surface cars. HIBERNIAN BANK, 208 S. La Salle-st. Real Estate Dept. Phone Wabash 6700.

TO RENT—6 AND 7 ROOM APARTMENTS.

N. w. cor. 41st and Indiana-av., one block to elevated lines; steam heat, hardwood floors, electric light; rental $55 to $45; just think of it. Get busy. See janitor on premises or Phone Wellington 6230.

TO RENT — NEW BUILDING, STRICTLY modern; In-a-Dor wall bed; inclosed sun parlor and sleeping porch.

5618 University-av. Apt. 2, or see janitor or FRED BECKLENBERG, 29 S. La Salle-st. Ph. Randolph 6171.

TO RENT — BIGGEST SNAP ON SOUTH Side; 6 rooms, 2 baths, large porch, large light rooms, fronting Washington Park; elevated express and surface lines; decorated to suit; modern in every detail; price attractive. 5846 S. Park. Englewood 3845.

TO RENT—S. E. COR. DORCHESTER-AV. and 62d-st.; modern up to date 6 and 7 room apts.; ideal location; within 1 blk. S. S. L express service and surface lines. 2 blks. to Jackson Park. Price $38. See janitor, 6201 Dorchester-av. Phone Midway 2157.

TO RENT—4500 PRAIRIE-AV., 5 AND 6 room flats; steam heat; hot water; choice location; $50 and $52. Apply to janitor on premises or to ILLINOIS TRUST & SAVINGS BANK, TR., 69 W. Washington-st. Phone Central 6060.

TO RENT—4061-4063 ELLIS-AV., ELEGANT high grade 6 room apartment, 2 baths; private porches; every modern convenience; one block Kenwood L. exp. station; near L. C. and surface cars. Oakland 5068.

TO RENT—2 FLATS.

Auburn Park, 7855 Normal-av. Open. Janitor will show.

6234 Modern. 627 Flat.

MAIN 4162. GEO. S. EDDY, 30 N. LA SALLE.

TO RENT—MOD. FLATS. 7 R., 6345 Ingleside.

All conveniences and first class service. MAIN 4162 GEO. S. EDDY, 30 N. LA SALLE.

TO RENT—NEW BLDG., 4 ROOMS, WITH sun porch, 2d floor; fireplace, bookcases, all outside rooms; inverted lights; C. C. and steam; rent $42.50. Phone H. P. 5473.

TO RENT—6242 S. PARK-AV., OVERLOOKING 61st and Park, elegant 7 room apt., 2 baths, etc. 6013 Princeton-av., 4-5 rooms.....$28-30
MOORE & SCHMIT, 43d and Grand-blvd.

TO RENT—FLAT, 5 ROOMS, NEAR WASHington Park, new 5 room apts.; individual porches; choice of decorations; also 4 room apt.; reasonable rent. See janitor, 5708 Wood-lawn-av.

TO RENT—4922 INDIANA-AV., 7 R.; LIGHT; modern; newly decorated; on car line.

HOFFMAN & BECKER.

Drexel 700. 360 E. 51st-st.

TO RENT—1237 E. 46TH-ST., NEAR WOODlawn-av., 5 rms., stm., etc.; very light flat; cool, free; $23.50. Inquire 1239 E. 46th-st.

TO RENT—ELEGANT MOD. 6 R. APT., N. E. corner 44th and Greenwood; elec. light; hdw. floors; all light; $35.00. Janitor on premises.

TO RENT—1622 E. 73D-ST., 2D APT.—4 rooms, modern, $20. DUFF & MASSEY, 8 S. Dearborn-st.

TO RENT—5616 MARYLAND-AV., 2D. SIX large airy rooms; elec., locker, large yard; nr. Washington Pk.; car line.

TO RENT—HAMILTON PARK, 6 RM. 1ST flat; stm. ht.; large yard; price $32.50. Ph. Stewart 4867.

TO RENT—4050 OAKENWALD, FACING LAKE, 6 RM. MOD. APTS.; $-H.; $30 TO $35; "L"; AND L. C. ST. SEE JANITOR.

TO RENT—5668 IND.-AV., 6 R. APTS., 3 E. exposure; all light and sunshine; hdwd. floors and paneled in gray effect, semi-indirect lighting; rents $50.

TO RENT—N. W. COR. PRAIRIE-AV. AND 39th-st., 6 room apartments; modern conveniences; rented to responsible tenants. See janitor.

TO RENT—3873 VINCENNES-AV., NEAR Ellis Park and L; light modern 4 room flat; bath; steam; $25. See janitor. Central 299.

TO RENT—6021 EGGLESTON, 2D—BRK flat, 5 rms., bath, elec. light; newly dec.; $20. 6018 Eggleston-av.

TO RENT—FLATS—NORTH.

THE PATTINGTON.

[STRICTLY HIGH CLASS APARTMENTS]

800-760 Irving Park-blvd.

Overlooking Lake Michigan.

One block east of Broadway surface cars. Three blocks east of SHERIDAN-RD. L station (18 minutes to loop).

4, 7, 8, and 9 room apartments; rentals $60 to $150 a month, INCLUDING FREE OF CHARGE: Electric light, refrigeration, pure table ice, house telephones, connecting all apartments, and LARGE PRIVATE PLAYGROUND FOR CHILDREN.

Garages for gas and electric cars; space $7.50 per month to tenants; steam heated, electric lighted, charging facilities for electric cars; competent mechanics and attendants day and night.

Office in building. Telephone Lake View 60. Or HIBERNIAN BANK, 208 S. La Salle-st. Real Estate Dept. Telephone Wabash 6700.

ALSO

PATTINGTON ANNEX, Bittersweet-pl. 4 and 5 room apartments; light, refrigeration, and table ice furnished free of charge. Rent $50 to $60 per month; garage rates.

THE BELLWOOD THE DEMARD

BEAUTIFUL 4 LOCATED 5 AND 6 RM. APARTMENTS, BLK. FROM LINCOLN PK.

DEMING-PL., AND WRIGHTWOOD-AV. DELIGHTFUL RESIDENCE LOCALITY.

COURT TYPE OF BUILDING. HANDSOMELY TERRACED. FILLED WITH FLOWERS & SHRUBBERY. PRIVATE PORCHES. EVERY MODERN APPOINTMENT; RENTS $62.50 TO $45.

N. CLARK-ST. CAR TO DEMING-PL. SEE AGENT AT OFFICE OF BUILDING. 506 DEMING-PL. PHONE DIVERSEY 3073.

ST. REGIS APARTMENTS

N. E. Cor. Wilson-av. and Dover-st.

2, 4, AND 6 ROOM APARTMENTS. TRANSPORTATION NEAR WILSON-AV. STATION N. W. L AND FOUR SURFACE LINES; NEW BUILDING JUST COMPLETED; MANY NEW AND NOVEL CONVENIENCES; MURPHY BEDS; BUILT-IN WASH TRAYS IN KITCHEN; EVERY APARTMENT BRIGHT AS DAY. BEAUTIFUL LOCATION AND PERFECTION. OWNER ON PREMISES DAILY.

Chase Building

Awarded Gold Medal.

3200 SHERIDAN ROAD.

Only one apt. left, overlooking yacht harbor, park, and lake; architectural design and view most beautiful; exclusive; 7 rooms; entire block assures at all times abundant sunlight and air. Apply

S. W. CHASE, 414 Monadnock Bldg.

TO RENT— —TO RENT

4 AND 5 ROOMS.

BLACKSTONE APARTMENTS—4615-23 N. ROBEY-ST.

New and modern. Agent on premises KEIDEL & MORAN 6 N. Clark-st. Main 1688.

TO RENT—2 HIGH CLASS APARTMENTS AT 4920 N. WINCHESTER-AV., NEW BUILDING; 3 and 4 rooms; 7 and 8 rooms, SUN PARLOR; LARGE PRIVATE REAR PORCH; ALL GLASSED IN; LARGE BEDROOMS; BATH; TILED; BUILT-IN CHINA CLOSET; HOT WATER HEAT, JANITOR SERVICE, CONV. TO TRANSPORTATION. GARAGE IF DESIRED.

TO RENT— —TO RENT

4 AND 5 ROOMS.

BLACKSTONE APARTMENTS—4615-23 N. ROBEY-ST.

New and modern. Agent on premises KEIDEL & MORAN 6 N. Clark-st. Main 1688.

TO RENT—3 ROOM APT., RENT $50. 5 ROOM APT., RENT $70. Inquire 5916 WAYNE-AV., nr. Bryn Mawr-av. Very desirable; immediate possession.

HIBERNIAN BANK, 208 S. La Salle-st. Real Estate Dept. Phone Wabash 6700.

TO RENT—3721-25 PINE GROVE-AV., NEW modern 3 room apts., in fine condition; large, light rooms, 2 baths with shower, sun parlor, sleeping porches, big yard; ready Oct. 1. Agent at building.

CHANDLER, HILDRETH & CO., 2741 N. Clark-st. Lincoln 3062. 208 W. Washington-st. Central 4053.

TO RENT—3004 PINE GROVE-AV., 1ST A1T., beautiful 8 room, steam heat, on corner; rental $50 per month; will decorate to suit. See janitor, or

CREMIN & O'CONNOR, 105 N. Clark-st.

TO RENT—6016 SHERIDAN-RD.—RESIdential apartment, six rooms, two baths, sleeping porch; unique and very desirable; CARLSON, COOK & CO., 1348 Morse-av. Tel. Rogers Park 838.

TO RENT—NEW KELSHORE FURNISHED and unfurnished apts.; Bitterswet-pl.; white enamel kitchens, shower baths. Open evenings. Call at furnished apt., corner Irving Park-blvd. and Kelshore-ct., or 4920 Sheridan-rd.

TO RENT—2941 BELMONT-AV., 6 ROOMS, steam, $26. 2332 Monroe-st., 6 rooms, 1st, $37.50. S. W. cor. Milwaukee and Upton, 5 and 6 rooms, $40 and $45.

REGELIN, JENSON & CO., 82 W. Wash.-st.

TO RENT—1439 GREGORY-ST., BEAUTIful 6 room apt.; front porch, private rear screened porch; all rooms light; no flats; water sta., ½ blk. surface line; will decorate to suit. Liberal concession. Rental $40.

TO RENT—TWO 6 ROOM FLATS, NEW building; extra large, light; steam heat; tile bath; large rear porches. $40-$50 per month. Janitor service. Price only $42.50. OWNER ON PREMISES.

TO RENT—2608 FLORENCE-AV., CORNER flats, 6 rooms, 2 baths, 2 toilets; suite of rooms; 2 blocks from L. sta.; only $50. Central 227. BROOMELL BROTHERS, 74 W. Washington-st.

TO RENT—4016 KENWORTHY-AV., 1ST, SIX flat; stm. ht.; elegant, electric light; block Sheridan express. Edge. 3755.

TO RENT—1311 COLUMBIA-AV. COZY 4 rms. and bath flat, beautifully decorated; rear porch; will decorate. Rogers Park 2135.

TO RENT—TWO FLATS, S. H.; JANITOR service; North Side; $20-$28. Phone Monticello 450.

TO RENT—4718 BEACON-ST., 2D; 8 RM. apt.; all outside light; res.style; $35.

TO RENT—6 ROOM HIGH CLASS APTS., $50 address Lake; bath; tile baths.

TO RENT—COZY 4 RM. APT.; ST. H. CONcess. 6216 Greenview 1st. Edge. 8028.

TO RENT—3537 LE MOYNE-ST., 4 ROOM flats; $20.

TO RENT—6 RM. FLAT; STEAM; HDWD. floors; newly dec.; $30. 1518 N. Clark.

TO RENT—2010 LARRABEE-ST., 7 RMS., bath; 2d floor; $30. Janitor, 2012.

TO RENT—5 AND 6 RM. COR. APTS., $45 TO $60. 4787 Sheridan-road.

TO RENT— —DESIRABLE FLAT, BEAU. T RM. flat; close to L sta.; $30. 6201 Dorchester-av.

TO RENT—NEW 4 ROOM APT.; VERY REAS. steam heat. 1411 Thome-av. See Mr. Nash.

TO RENT—7 ROOM FLAT. 1ST FLOOR; $15. 2020 Clybourn.

TO RENT—NEW, MODERN 5 ROOM FLATS, Leland and Winchester-avs.; $45 to $48.

TO RENT—FLATS—NORTH.

ROGERS PK.

N. W. Corner Bosworth and Arthur-aves.

High grade 4 and 5 room apartments. STRICTLY MODERN.

New Building.

Large inclosed sun porches, all rooms light; SHOWER BATHS. Ready for occupancy NOW.

Prices $37.50 to $45.00. Liberal concessions.

AGENT ON PREMISES.

HOW TO GET THERE.

Take N. W. "L" to Loyola Sta., walk one block south to Arthur-av., and west to Bosworth-av. or take Cottage Grove-Broadway car No. 1 or any Clark-st. car going north to Bosworth-av., and walk one block east on Bosworth.

THE GREENLEAF

CORNER GREENVIEW AND GREENLEAF-AV.

AT $35 PER MONTH AND UP.

CHOICE 4 AND 5 ROOM APTS., 2 BLOCKS FROM N. W. "L" AND ROGERS PARK STA., THREE BLOCKS FROM LAKE. LARGE, LIGHT ROOMS, PORCHES, AND BUILT-IN BEDS. CAFE IN BUILDING. DECORATIONS AND SIX CONCESSIONS. JANITOR SERVICE. MANAGER AT BUILDING. TELEPHONE ROGERS PARK 1418.

EDWIN J. FLEMMING, ROOM 1405, 134 S. LA SALLE-ST.

HIGH CLASS NEW APARTMENTS

N. E. COR. KENMORE & HOLLYWOOD-AV. PINEST CORNER IN EDGEWATER. 7-8-9 rooms, with 2 and 3 baths, sleeping and sun porches; overlooking lake; all latest improvements; vapor heating, vacuum cleaners, dryers, and tile baths; screens cover full opening of windows; apartments finished in genuine mahogany and white enamel.

WILL DECORATE TO SUIT.

Rentals $115 to $200 monthly; 3 year leases. Agent on premises. Phone Lake View 515.

TO RENT—4931 AND 4935 SHERIDAN-RD. 7 room apts.; southern exposure; beautiful sun parlors; 2 baths, vacuum cl.; 2 block beach. $125-17 Margate-ter., 1st apt., 5 rooms, sun parlor; view of lake; $65.

924-6 Margate-ter., 7 rooms, sun parlor, 2 baths; exceptional; $70.

7 large rooms, sun parlor, 2 baths, indirect lighting; near beach; exceptional; $75.

4108-17 Winthrop-av., 4 rooms, wall bed; $35.

8 rooms, 3 baths, single apt., $75.

New 3 room apartment, large sun parlor, Indra-Dor bed, with dressing room; white enameled dining room and private rear porch; ready Oct. 1; $35-$37.50.

E. S. HENNESSEY & CO., 1115 Arcy's-st., at Sta. Edge. 1068.

New Apartments

ROGERS PARK.

S. E. COR. OF ALBION AND NEWGARDAV., 2 BLOCKS FROM SHERIDAN-RD. AND LOYOLA L STATION; BEAUTIFUL 3, 4, AND 5 ROOM APARTMENTS.

RENTS $40 TO $65.

CONCESSIONS GIVEN TO GOOD TENANTS. AGENT ON PREMISES OR SEE OWNER.

H. WINDMILLER, 110 S. DEARBORN-ST. RANDOLPH 3988.

4 and 5 Room Apts.

S. E. CORNER OF Waveland and Maple Square.

JUST COMPLETED.

EVERYTHING MODERN; REASONABLE RENTS; CONCESSIONS GIVEN. AGENT ON PREMISES OR SEE OWNER.

H. EMERMAN, 110 S. DEARBORN-ST. RANDOLPH 3988.

TO RENT— —TO RENT

NEW BUILDING NEAR ARMITAGE-AV. GARDEN, 4 AND 5 ROOMS. SUN PARLORS. RENTS $40 TO $50.

734-36 N. ASHLAND-AV.

P. F. REYNOLDS, Owner. Cent. 4624.

TO RENT—748 N. CLARK-ST. (Just south of Chicago-av.).

Entire second floor; 4 rooms; will divide and decorate to suit; store west; splendid location for small rooming house.

GORDON STRONG & CO., 209 S. State-st. Harr. 8191.

TO RENT—

2124 N. Clark-st., 7 rooms, stm., all rooms outside.....$47.50
2747 Hampden-ct., 5 rms., stm.....$47.50
1815 Lincoln-av., 7 rm. house, furnace.....50
NICHOLS & BROS., 1 Clark-st.

TO RENT—HANDSOME 7 ROOM APARTment in one of the finest buildings on North Side; modern in every way; $55; 6 room apartment, $35; steam heat; corner of owners' privately managed building. Phone Edgewater 1812.

TO RENT—CONCESS. $28.60-$29.80—ROYAL Annex—High class 4 rm. stm. heated apts., front loc., 2 min. Monroe L. exp. sta., 3 min. Ave. Ry. sta. COCHRANE, 4355 W. Washington-blvd. Cor. Montrose. Phone Lake View 2068.

TO RENT—2301 CULLOM-AV., NEW DETACHED 2 FLAT BRICK APTS., 5 OR 6 ROOMS; STEAM; 5 ROOMS, FURNACE; $25 AND $30. 6 ROOMS, $30 AND $35. KEDZIE-AV. CAR. PHONE WELLINGTON 7738.

TO RENT—

Modern 4 and 5 room apts., with sun parlors; $32.50 to $42.50; concessions; new building.

SUMMERDALE SAVINGS BANK, 5302 N. Clark-st. Ravenswood 528.

TO RENT—1956 BYRON-ST., NR. LINCOLN-av., a beautiful modern 4 room flat; steam heat; electric light; hot water; $32.50. See agent, or tel. MR. HANSON, Owner, Nor. 1419.

TO RENT—ATTRACTIVE 5 ROOM APT. IN Austin; 2 apt. bldg.; individual h. w. h.; large yard; gas range; $28. 5085 W. Erie-st.

TO RENT—5 ROOMS, 2D FLAT; 305 WILlow-av.; 6 large rooms; h. w. heat; very choice; key 1st flat. SMITH, 3961 So.-Blvd.

TO RENT—8 RM. FLAT; MOD.; HOT WATER heat; garage. 4911 Washington-blvd. Austin 1419.

TO RENT—3 ROOM MODERN STEAM apartment; new; decorated; $30. See janitor, 2129 Jackson-blvd.

TO RENT—$25—6 ROOM CORNER FLATS, steam heat, etc. 1518 to L sta. Cor. Sedgwick and Webster-avs. Janitor.

TO RENT—2704-6 LEXINGTON-ST., 6 RM. flats, furnace heat, $20. 2700 Lexington-st., cor. Fairfield-av. Janitor.

TO RENT—27 HONORE-ST., 6 ROOMS, steam heated apt.; modern; see janitor.

TO RENT—7 ROOM FLAT, $22.50; SOME rent free. 3021 So. Homan-av.

TO RENT—FINELY FURNISHED 5 ROOM apt.; $45. See janitor, 1380 Warren-av.

TO RENT—206 N. LONG-AV., MOD. 7 RM. apts., 4 bedrooms, sun parlor, hot water heat.

TO RENT—3801 ALAMS, 6-7 R., $28.50 UP; desirable 3d floor apts. Edgewater 4057.

TO RENT—MOD., 4 RM. ST. HTED APTS.; $31.50; all outside rms.; 4359 West End-av.

TO RENT—BRICK FLATS FOR WINTER, $15. 1504 Carroll-av. Janitor in front yard.

TO RENT—6 ROOM APT., INDIVIDUAL HOT water heat; gas range; $28. 5085 W. Erie-st.

TO RENT—3 ROOM MODERN FLATS, steam heated, electric light; $22.50. 2245 Lexington-st. Janitor.

TO RENT—3007 WALNUT-ST., 2D FLAT; 5 light rooms; furnace or stove heat.

TO RENT—5823 WASHINGTON-BLVD., 2D. floor, 6 rooms, bath, light, gas; $30.

TO RENT—5955 W. HURON-ST., 2D FLAT new, h. w. heat, 6 rms., sun parlor; $50.

TO RENT—5 ROOMS, HEAT, HOT WATER, 2d floor. 5837 Garfield Park.

TO RENT—28 N. CAMPBELL-AV., 4 CLEAN, light rms., $12-$13.

TO RENT — MODERN 4 ROOM FLAT. 814 Logan-blvd. 2614 N. Richmond-st.

TO RENT—FLATS—SUBURBAN.

TO RENT—3 ROOM FLATS; S. H.; MOD.; 8 AND 5 rooms; $20. DAHIR, 1126 S. Ridgeland-av. Oak Park.

TO RENT—3 ROOM AND BATH STEAM heat apt., Evanston; 1 blk. from Davis-st. station; rent $26. Address E 496, Tribune.

TO RENT—BEAUTIFUL 5 ROOM HEATED flat. Apply 1209 S. 3d-av., Maywood, Ill.

TO RENT—FURNISHED FLATS.

South Side.

TO RENT—1103 E. 65TH, 2D APT., 5 ROOMS; modern and light; well furn.; choice location; with living room; all for $25.

TO RENT—FURN. APT., 801 DREXEL-BLVD., 5 rms., kitchenette, dress. rm., hdwd. floors, recept. rm., bath; reas. to ri. party. 5519 Cottage Grove. Ph. Hyde Pk. 2871.

TO RENT—1462 E. 63D-ST., 6 R. TO ROOM furn. or unfurn. suite; adj. Jackson park; steam, elevator; L. surf., and I. C. exs.; $2 up.

TO RENT—4108 LAKE PARK AV., MODERN apt., 6 rooms; h. w. heat, private gas, unfurn.; best trans. and loc.; refs. Oak 4475.

TO RENT—1109 E. 65TH-ST., COMFY, AT-tractive 5 room furn. flat; "L" and I. C. exhaust. Tel. Midway 2587.

TO RENT—FURN. 5 ROOM STEAM HEAT flat, good location. S. S.; choice for winter. Address F 162, Tribune.

TO RENT—NEWLY FURN. 4 RM. APT.; ALL outside; tile bath; electric light. 5644 Washington Park-court. Phone Midway 2210.

TO RENT—NEWLY DECORATED FURN. 4 rm. apt.; gas range; private bath; entrance; $25 mo. 4349 St. Lawrence-av.

TO RENT—FURNISHED APARTMENT, 2D floor, 6926 Dorchester-av.; near Chicago university; price reas. See janitor.

TO RENT—NEWLY FURNISHED MODERN 6 room apt., $55. 3555 Michigan-av., 1st floor. Phone Normal 208 after 6 p. m.

TO RENT—5318 MICHIGAN-AV., SECOND floor, 3 rm. apt.; steam heat; $35. Ph. Drexel 1394.

TO RENT—1552 E. 47TH-ST., 2D FLAT, 5 furn. or unfurn. rms.; adj. Jackson park; steam, elevator; L. and I. C. exs.; $22 up.

TO RENT—5628 PRAIRIE-AV., 2D APT., attractively furn., 5 rms., bath; $35. Normal 747.

TO RENT—NICELY FURN. 2D FLAT, SIX rms., 2 baths, $50. 6134 Stony Island-av.

TO RENT—NICELY FURN. 3 RM. APT., best trans.; 1 blk. Stock Yards. See janitor.

TO RENT—18 per mo. Stewart 2220.

TO RENT—5-52 GRAND-BLVD., HIGH class 2-3 rm. newly furn. apts. Ph. 48 Oak.

TO RENT—4 AND 5 RM. APTS., $18 TO $25. Mrs. Mangan-av. and 48th-st.

TO RENT—FLATS—NORTHWEST.

Get the Best

THE NEW RACE APTS. IN IRVING PARK are nearing completion. Call now, make advance selection and have decorations, etc. arranged to suit. Ready October 1st.

ATTRACTIVE FEATURES.

Spacious lawns, beautiful vines, delightful shade, blooming flowers, tennis courts, swimming pool, Grecian cote, popular prices.

Our apts. are equipped with best market affords, disappearing beds, wall safes, mechanical refrigerators, large sun parlor, private porches, shower baths, artistic lighting fixts.

Considering the easy access (only 15 min. to loop on N. W. Ry.) the rent of these 3, 4, 5, and 6 rm. apts., ranging from $30 to $50, is unequaled. SAVING IN MOVING COST. WE PAY THE VAN.

TO RENT—4-5-7 ROOM FLATS, $35 TO $70; steam, hot water, ice chests, gas ranges, carpeted stairs, large porches. Cor. Cortland and Kenneth-av.; 2 min. carriage cars to Nebraska-av., walk block south, or Humboldt "L" to Humboldt station, walk north 3 blocks, block west. JAN 1ST at premises. GEORGE A. REUSS, Agent, 1519 Old Real Estate Building.

TO RENT—IF YOU ACTUALLY WANT TO enjoy life just rent a 4 or 5 room flat in one of my new buildings, just completed. Will make rent reasonable. Will decorate to suit your taste. 3639 N. Troy-st.

TO RENT—HIGH GRADE, NEW 6 RMS., steam heat, hdwd. floors, elec. light, sun parlor, sleeping porches; unique and very desirable; CARLSON, COOK & CO., 1348 Morse-av. Tel. Rogers Park 838.

TO RENT—NEW 6 ROOM FLATS, PRIVATE porch; facing court; $37.50 and $42.50; 3741 Broadway, Grace. Lin. 3 to 6 P. M.

TO RENT—444 GRACE-ST., 2D, 7R., ADULTS only; steam, elect.; 1 blk. L sta. and Broadway cars. $40.

TO RENT—2 LIGHT 4 ROOM APTS.; SUN parlor; new bldg.; steam; janitor; $42.50-$45; concess. Owner, 3403 Glenwood-av. Edge. 1.

TO RENT—61 WILCOX-ST., NEAR THE lake, 6 large outside rooms; strictly modern; $42.50.

TO RENT—MONTH FREE. 745 WEBSTER-pl., 7 rooms; heated; $33.50; good for roomers. E. B. KENDALL, CENTRAL 4942.

TO RENT—4016 KENWORTHY-AV., 1ST, SIX flat; stm. ht.; elegant, electric light; block Sheridan express. Edge. 3755.

TO RENT—1311 COLUMBIA-AV. COZY 4 rms. and bath flat, beautifully decorated; rear porch; will decorate. Rogers Park 2135.

TO RENT—TWO FLATS, S. H.; JANITOR service; North Side; $20-$28. Phone Monticello 450.

TO RENT—4718 BEACON-ST., 2D; 8 RM. apt.; all outside light; res.style; $35.

TO RENT—6 ROOM HIGH CLASS APTS., $50 address Lake; bath; tile baths.

TO RENT—COZY 4 RM. APT.; ST. H. CONcess. 6216 Greenview 1st. Edge. 8028.

TO RENT—3537 LE MOYNE-ST., 4 ROOM flats; $20.

TO RENT—6 RM. FLAT; STEAM; HDWD. floors; newly dec.; $30. 1518 N. Clark.

TO RENT—2010 LARRABEE-ST., 7 RMS., bath; 2d floor; $30. Janitor, 2012.

TO RENT—5 AND 6 RM. COR. APTS., $45 TO $60. 4787 Sheridan-road.

TO RENT— —DESIRABLE FLAT, BEAU. T RM. flat; close to L sta.; $30. 6201 Dorchester-av.

TO RENT—NEW 4 ROOM APARTMENTS. Steam heat; rent $31 to $33; concessions; near Southport L. sta. DEVOS, 3200 Wellington.

TO RENT—6 ROOMS; LIGHT AND ATTRACtive apt., in new mod. 3 flat bldg.; excel. trans.; nr. Ravenswood; sleeping porches. 4615 Lincoln-av. Edgewater 4057.

TO RENT—1526 BIRCHWOOD-AV., NEW apartments, 6 large, light rooms, sun parlor, hardwood floors; 2 baths; janitor service; 5 blks. north Birchwood L. Owner, Rogers Park 2538.

TO RENT— 719 MONTROSE-BLVD., 2D apartment in new building, sun parlor; particularly modern in every respect; liberal concession to May 1st. Phone Randolph 169.

TO RENT—NEWLY DECORATED 3 RM. flat; steam heat; electric light; $22.50. 2245 Lexington-st. Janitor.

TO RENT—3007 WALNUT-ST., 2D FLAT; 5 light rooms; furnace or stove heat.

TO RENT—5823 WASHINGTON-BLVD., 2D. floor, 6 rooms, bath, light, gas; $30.

TO RENT—5955 W. HURON-ST., 2D FLAT new, h. w. heat, 6 rms., sun parlor; $50.

TO RENT—5 ROOMS, HEAT, HOT WATER, 2d floor. 5837 Garfield Park.

TO RENT—28 N. CAMPBELL-AV., 4 CLEAN, light rms., $12-$13.

TO RENT — MODERN 4 ROOM FLAT. 814 Logan-blvd. 2614 N. Richmond-st.

TO RENT—FLATS—SUBURBAN.

TO RENT—3 ROOM FLATS; S. H.; MOD.; 8 AND 5 rooms; $20. DAHIR, 1126 S. Ridgeland-av. Oak Park.

TO RENT—3 ROOM AND BATH STEAM heat apt., Evanston; 1 blk. from Davis-st. station; rent $26. Address E 496, Tribune.

TO RENT—BEAUTIFUL 5 ROOM HEATED flat. Apply 1209 S. 3d-av., Maywood, Ill.

TO RENT—FURNISHED FLATS.

South Side.

TO RENT—1103 E. 65TH, 2D APT., 5 ROOMS; modern and light; well furn.; choice location; with living room; all for $25.

TO RENT—FURN. APT., 801 DREXEL-BLVD., 5 rms., kitchenette, dress. rm., hdwd. floors, recept. rm., bath; reas. to ri. party. 5519 Cottage Grove. Ph. Hyde Pk. 2871.

TO RENT—1462 E. 63D-ST., 6 R. TO ROOM furn. or unfurn. suite; adj. Jackson park; steam, elevator; L. surf., and I. C. exs.; $2 up.

TO RENT—4108 LAKE PARK AV., MODERN apt., 6 rooms; h. w. heat, private gas, unfurn.; best trans. and loc.; refs. Oak 4475.

TO RENT—1109 E. 65TH-ST., COMFY, AT-tractive 5 room furn. flat; "L" and I. C. exhaust. Tel. Midway 2587.

TO RENT—FURN. 5 ROOM STEAM HEAT flat, good location. S. S.; choice for winter. Address F 162, Tribune.

TO RENT—NEWLY FURN. 4 RM. APT.; ALL outside; tile bath; electric light. 5644 Washington Park-court. Phone Midway 2210.

TO RENT—NEWLY DECORATED FURN. 4 rm. apt.; gas range; private bath; entrance; $25 mo. 4349 St. Lawrence-av.

TO RENT—FURNISHED APARTMENT, 2D floor, 6926 Dorchester-av.; near Chicago university; price reas. See janitor.

TO RENT—NEWLY FURNISHED MODERN 6 room apt., $55. 3555 Michigan-av., 1st floor. Phone Normal 208 after 6 p. m.

TO RENT—5318 MICHIGAN-AV., SECOND floor, 3 rm. apt.; steam heat; $35. Ph. Drexel 1394.

TO RENT—1552 E. 47TH-ST., 2D FLAT, 5 furn. or unfurn. rms.; adj. Jackson park; steam, elevator; L. and I. C. exs.; $22 up.

TO RENT—5628 PRAIRIE-AV., 2D APT., attractively furn., 5 rms., bath; $35. Normal 747.

TO RENT—NICELY FURN. 2D FLAT, SIX rms., 2 baths, $50. 6134 Stony Island-av.

TO RENT—NICELY FURN. 3 RM. APT., best trans.; 1 blk. Stock Yards. See janitor.

TO RENT—18 per mo. Stewart 2220.

TO RENT—5-52 GRAND-BLVD., HIGH class 2-3 rm. newly furn. apts. Ph. 48 Oak.

TO RENT—4 AND 5 RM. APTS., $18 TO $25. Mrs. Mangan-av. and 48th-st.

TO RENT—FLATS—NORTHWEST.

THE NEW RACE APTS. IN IRVING PARK are nearing completion. Call now, make advance selection and have decorations, etc. arranged to suit. Ready October 1st.

ATTRACTIVE FEATURES.

Spacious lawns, beautiful vines, delightful shade, blooming flowers, tennis courts, swimming pool, Grecian cote, popular prices.

Our apts. are equipped with best market affords, disappearing beds, wall safes, mechanical refrigerators, large sun parlor, private porches, shower baths, artistic lighting fixts.

Considering the easy access (only 15 min. to loop on N. W. Ry.) the rent of these 3,

H. O. STONE & CO.
76 W. MONROE-ST.

BUSINESS VACANT

KODAKS

REAL ESTATE LOANS.

ATE LOANS
ding or Refunding Purposes.
SPECIAL RATES.
amounts of $2,500 to $5,000 on new
ively new brick two and three sto
service.
C. BEINEMANN & CO.,
ge. 134 10 S. La Salle st.

T LOAN IN ANY AMOUNT
OM $3,000 TO $500,000
per cent if security warrants.
LING LOANS especially desired.
HENRY A. KNOTT,
C. A. Bldg., 19 S. La Salle st.

T LOAN—

CHICAGO REAL ESTATE.

AN BANK 208 S. La Salle st.

T TO LOAN ON FLAT BUILD-
lend our own money and will give
definite proposals on applica
want good loans. Our terms are
ble.
HN E. COLNON & CO.,
12 W. Washington st.

YOUR VACANT LAND; WHE-
ild-er will furnish plans and loan
building. Price reasonable; easy
ments. Phone Main 4980.

FINANCIAL.

IC PATENT ON PNEUMATIC
additional capital to invest; pro
ufactured 3 years; no experience
in Europe; need man with capital
ability for active interest. Interv
L. BECKER, 2028 Michigan-av.

LOAN—
GE INHERITANCES AND BUSI-
ROCKS, BONDS AND MONEY
D ON OUTSTANDING
HERBERT A. SIMON, 209 S.
NE WABASH BLDG.

43,000 WANTED FOR 6 YR.
mobile name and mortgages note
rest and commission equals 15%
Address D 324, Tribune.

BBES, FINANCIER, CHICAGO,
sells notes, stocks, bonds, mort-
negotiable securities, in general.
O. Box 768.

$25 BONUS FOR 8 MONTHS'
responsible, permanent, good-
credit company 8 yrs. Address
ine.

IRS' ESTATES IN TRUST AND
inus against estates; loans. Pro-
Real Co., 122-24 Leland Blk.

MAHASEEK, DEALERS IN
able commercial paper, R. 1732,
ash., 38th year this building.

WELL, BARTLETT & APTS.
Address E 483, Tribune.

$200 LOAN 90 DAYS; $1,000 FOR
dress F 107, Tribune.

LOAN MONEY TO BUY HOME; GET
ORTGAGE. Address E 189, Tribune.

PROPERTY LOANS.

LOAN, 1 PER CENT; NO OTHER
on diamonds, watches, jewelry.
STATE PAWNERS' SOCIETY,
Dearborn-st., corner Dearborn-st.

LOANS—LEGAL RATES. MONEY
on everything of value; diamonds,
re, musical instruments, firearms,
etc. Nicholas & Goldberg, 1st floor.
etc. DAVID STERN LOAN CO.
dison-st. In business since 1885.

NT OF VALUE LOAN ON DIA-
proportionately on watches, jewelry
ments, musical instruments, firearms,
ne tools. Victrolas, clothing, trav-
ge. STERN LOAN CO., 167 W. Mad-
dison-st. In business since 1885.

BUSINESS CHANCES.

AUTO MACHINE AND BLACKSMITH
Shop—For Sale—Established 10 years; good
trade; other interests reason for selling. 54-56
S. 16th-st.

BARBER SHOP—FOR SALE—FIVE CHAIR,
modern, with bath; marble fixtures and
Koch's porcelain chairs; best equipped shop in
progressing little city of 25,000, 100 miles west
of Chicago; first reasonable offer takes it; good
reason for selling. Write or call on C. E.
SCHOOL, 57 Clark-st., Freeport, Ill.

BARBER SHOP—2 CHAIR; $100 CASH; NO
rent. J. DILG, Glenview, Ill.

BEAUTY SHOP—FOR SALE—3 OPERA-
tors, established, on So. Side; big bargain;
terms; good reasons for selling. Address C G
284, Tribune.

BEAUTY PARLOR—FOR SALE—REASON-
able; exc. location; doing good business; good
reason for selling. Address C X 349, Tribune.

BEAUTY SHOP—FIXTURES AND STOCK,
$100 for quick sale. 1139 W. 69th-st.

BILLIARD HALL AND BARBER SHOP —
best part time; cost to equip, $3,500; cost
over 3 yrs.; receipts running $110 week; two
barbers remaining. Address D 357, Tribune.

BUSINESS—BUY AND SELL ANY KIND.
TRUBACH, 127 N. Dearborn. Cent. 6267.

BUSINESS MAN WILL INVEST $1,000,
services, give prop. Address I P 1, Tribune.

CANDY, CIGAR AND SCHOOL SUP-
for sale—Oppos. large factory employing
about 800; ½ block from transfer corner; near
public school. Call at 2124 Armitage-av.

CAFE AND SANDWICH SHOP—SEATS
for 30, worth $400; rent $10. 1104 Wilson.

CAPITAL WANTED—A GENTLEMAN (NO
"shark") with $5,000 wanted for partner
in very rare investment in 2 mile attractive
water frontage on Lake Superior; in Mayfield
(county seat); fruit and summer resort;
closest investigation invited and bank
references furnished. Investor need devote no
time to business. Address D 357, Tribune.

CAPITAL WANTED — GOING NATIONAL
bus. to be inc.; pos. sec. and treas. for right
party; will pay $3,000 and clean record. Address
D 334, Tribune.

CAPITAL WANTED—HAVE A FOOT REM-
edy; highest endorsements; need some party
or syndicate that can put on the market;
Address D 420, Tribune.

CAPITAL—IF YOU WANT TO BUY OR IN-
vest in a good business or wish to sell or
exchange, see us. FRANKLIN 1947.

CAPITAL—WANTED—$2,000 TO $5,000;
responsible, permanent, good-
cash company 8 yrs. Address
ine.

CAPITAL—SALES ORGANIZATION DE-
sires exclusive sale of high grade specialty
for country wide distribution. What have you
to offer. Address E 482, Tribune.

CAPITAL WANTED—HAVE BEST MONEY
making proposition in Chicago for the right
man with $1,500. MR. CAMPBELL, 64 W.
Washington-st., Room 18, Ch cago.

CAPITAL WANTED—$3,000; 5% P. SECURI-
ty and interest; chance for right man;
Address D 445, Tribune.

CHARTERS, SOUTH DAKOTA DELA-
ware, Virginia PORTLAND & MORFITT,
1611 UNITY BLDG. RAND. 5430.

CIGAR, CANDY, AND NOTION STORE—
$175; clears $40 mo.; 3 rs.; free rent for little
service. 1747 N. PAULINA.

CIGAR STORE—FOR SALE—GOOD LOCA-
tion on the West Side, near cross line. Ad-
dress F 315, Tribune.

CIGAR STORE WANTED—AT ONCE, FOR
cash; must be money maker; give full par-
ticulars. Address E A 168, Tribune.

COFFEE, TEA, LIGHT GROCERY STORE—
Doing $30 to $40 per week; 4 living rooms;
bath; no agents. 3319 Wentworth-av.

GROCERY—SACRIFICE STORE; GOOD
paying bargain. 3697 Lincoln-av.

GROCERY AND SCHOOL STORE—DOING
good business. Reasonable. 353 W. 70th-st.

GROCERY AND MEAT—DOING GOOD
business; a bargain. Address F 548, Tribune.

HOTEL—AMERICAN PLAN, NORTH SIDE;
always been a money maker; $12,000 buys
it; ¼ cash, balance to run like it.
NESBITT & CO.,
809 North Clark-st.

HOTELS FOR SALE.
EUROPEAN AND AMERICAN.
40 TO 200 ROOMS CITY AND COUNTRY.
JOHN C. STERCHI & CO., 82 W. WASH.

HOTEL—SPLENDID LOCATION; 24 ROOMS;
well furn.; elec. lights, good income;
terms or cash. Address D 286, Tribune.

HOTEL—FOR SALE—39 ROOMS; IN FINE
condition; gas, elec. lights; $2,000 cash
required. 1065 W. Madison-st. Haymkt 2621.

HOTEL—FOR SALE—LOOP HOTEL, 45
rooms; 35 roomers; long lease; $3,000 cash
will handle. Address F 2, Tribune.

INVESTMENT—WANTED, MAN WITH $250
and services where $150 monthly can be made;
money returned if not satisfactory; no experi-
ence needed. Room 303, 118 N. La Salle-st.

INVESTMENT—WANTED, YOUNG MEN
and women with $100 each and services that
will bring you better money succeed. Rm. 300,
11 N. La Salle-st.

INVESTMENT—LATE PATENT; RICHES IN
sight for you; no take. Address F 254, Tribune.

LIVERY AND SALE STABLE; ILLY LOCATED; RE-
tiring. J. B. BAILEY, Ottawa, Ill.

LUNCHROOM—TRANSFER CORNER; RE-
ceipts $50; small expenses; $2,000 cash; or
will consider part trade for 2 flats; white glass fix-
tures; clean rent; good front; other business.
Address F E 491, Tribune.

LUNCHROOM—FOR SALE—476 E. 31ST.
Terms to right party.

MACHINERY—FOR GRAIN ELEVATOR
Feeds for Sale—Modern; near Chicago;
special opportunity. Address D J 42, Tribune.

MACHINERY MANUFACTURING BUSI-
ness—Party secretary has splendid value last
two years; excellent conditions; full details
given; taking important position with large
corporation. Address F 185, Tribune.

MANUFACTURING BUSINESS FOR SALE—
Making staple hardware household goods;
running two businesses and can't give each
proper attention. Trade for real estate, Chi-
city, or FARM. Address B T 492, Tribune.

MEN'S SHOES—RETAIL STOCK FOR SALE;
1,500 pairs; must be sold. Call 347 N.
Clark-st.

MERCHANT TAILORING BUSINESS—FOR
sale—Well established, high class; account of
sickness of owner; will sell at full cost of
goods you should know. Hours 8:30 a. m.
to 6 p. m. Monday evenings until 9 o'clock.
PETS, 8 South Dearborn-st., Suite 1118.

FREE BOOK AND FREE SEARCH
MILO B. STEVENS & CO., 35 W.
Madison-st., Chicago. Estab. 1864. Main
Washington.

DEL POST AND EXPRESS.

UR FARM PRODUCE DIRECT
country my cash with order prices
Call, mailing to 82 So. Jefferson-st.
ilk fed springs, 20c; fat hens, 15c per
; 25c per doz.; butter, 25c per lb.; ex-
paid; all guaranteed.

A. MILLER, Flossegan, Ill.

TALKING MACHINES.

ERN CO.,
VICTROLA BARGAINS.
1047 W. MADISON-ST.
EDISON DIAMOND DISC. CABI-
Address D 861, Tribune.

BUSINESS CHANCES.

PARTNER—WITH $1,100, JOIN SALOON
man with equal amount; buying first class
saloon; can draw $20 weekly each; experience
unnecessary; opportunity. Address D 329,
Tribune.

PARTNER WITH $2,000 AND SERVICES.
Have franchise and lighting contract for Ill.
town; money maker. 2154 Hickory-st., Joliet.

PARTNER WANTED—$250; YOUNG BUF-
fler; large profits; repeater. Granville, 29 E.
Jackson.

PARTNER—WANTED—FOR AN ESTAB-
lished mfg. of dresses and skirts; must have
$1,000 to $5,000. Address C H 547, Tribune.

POOL AND BILLIARD HALL—SOUTH
Side, doing good business; $2,000 takes it;
cash and time or will take partner to run it.
Address C H 548, Tribune.

POST CARD STUDIO—FOR SALE—GOOD LO-
cation. 110 W. Chicago-av., city.

PRINTING PLANT (JOB)—LOOP; $4,000
cash; worth $10,000; doing $1,500 a month;
investigation courted. Address F 58, Tribune.

PRINTING OFFICE—3 GORDON PLANT; DO-
ing $300 weekly; $1,850; half cash. Address P
251, Tribune.

PUBLISHERS: A LINOTYPE HOUSE WILL
take interest in responsible concern. Address
F 379, Tribune.

REAL ESTATE OFFICE IN HYDE PARK—
For Sale—Good estab. business. Oak. 1781.

RESTAURANT AND HOTEL—TO RENT—
1508-10 Hyde Park-blvd.; best established
hotel neighborhood; splendid opportunity for
the right people; can be rented separately.
Inquire G. H. COUTSCHALK & CO.,
111 W. Washington-st. Franklin 2801.

DELICATESSEN AND GROCERY—FOR
sale; very cheap; no agents. 6005 West-
worth-av.

RESTAURANT — LOCATED AT 633 E. 63D-
st., doing ex. bus.; must sell at once on acct.
sickness; price $700; easy terms.

RESTAURANT—SEATS 42; RENT $35; RE-
ceipts $50; man and wife can clear $60 per
mo.; South Side. Address C D 515, Tribune.

RESTAURANT—NEW, UP TO DATE PLACE.
Large steady and transient trade. Partners
can't agree. Sell at once. 148 W. North-av.

RESTAURANT FOR SALE—TAKES IN $25
day; near very busy corner; trial given; price
$650; close nights. 713 W. 63d-st.

RESTAURANT—PAYING; GOOD TRADE;
bargain; N. W. S. Address C G 367, Tribune.

RETAIL HARDWARE STORE—1ST CLASS;
clean, staple stock; locate West Side; est.
6 yrs.; invoice about $3,500; doing fine busi-
ness; an opp. seldom offered; owner in the
wholesale business cannot attend both. Address
F 182, Tribune.

ROADHOUSE—FOR SALE—GROUND 8IX
200; saloon, lunchroom; mod. 12 rms.; lake-
st. car line; 2 cars pass. door. 2 cottages. MOTHER
KRUEGER, Melrose Pk. 727.

SALOON KEEPERS ATTENTION—TO RENT—
Elegant store in new bldg.; n. w. cor. of
N. Clark and Fletcher-sts.; 20x70; 2 story and
mont-av.; cafe in the rear; bachelor hotel
upstairs; ready Nov. 1; fine chance for live
man. GEO. J. KAPPES, 3129 N. Clark-st.

SALOON AND RESTAURANT—FOR SALE—
Northwest Side; splendid for Bohemian.
Address D 472, Tribune.

SALOONS—SACRIFICE IF SOLD AT ONCE,
either of 2 saloons located 1 on transfer cor-
ner N. W. Side; license, stock, pool tables, and
cigarettes; this is a legitimate offer. Address
C K 2, Tribune.

SALOON—STREET CAR CORNER; GOOD
automobile wirerope trade. Address C K
488, Tribune.

SALOON FOR SALE—EST., GOOD CORNER
location, cash or will make terms. 3062 Ful-
lerton-av., cor. Harding.

SALOON—FOR SALE—N. S. CAR INTER-
section, near loop; good place; long lease;
going to Europe. Call 14 E. Division-st.

SALOON—OWN LICENSE; LONG LEASE;
good place for right man. 1900 S. Western-
av.

SALOON—FOR SALE—FINE BUSINESS;
1026 Wellington, corner Seminary. Welling-
ton 3567.

SALOON—GOOD CORNER; N. W. S.; BAR-
gain; fine fixtures; cheap rent. Address F
370, Tribune.

SALOON—FOR SALE—GOOD, WITH FOUR
bowling alleys. 3 billiard tables. 7359 S.
Halsted-st.

SALOONS—SEVERAL GOOD; FROM NOV. 1.
STANDARD BREWERY.

SALOON — FOR SALE — ON THE SLOOP
place for man and wife. 1834 Milwaukee.

SALOON LICENSE WANTED—FOR CASH.
Address B T 490, Tribune.

SALOON LICENSE NEEDED WANTED. H.
ALTSCHULER. Monroe 1312.

SALOON—FOR SALE—NEW BUILDING.
3833 Lawrence-av.

SALOON—FOR SALE—COR.; FINE CHANCE
for right man. 401 S. California.

SALOON—FOR SALE—DOING GD. BUS.; 1
block from transfer corner. 1134 W. 63d.

SALOON—FOR SALE; S. S. FINE LOC.;
rent, if taken at once. Address C H 545, Tribune.

TAILORS ATTENTION—ELEGANT STORE
in new bldg., 3156 N. Clark-st., for rent;
same location occupied by tailor for 20 years
for over 15 yrs.; fine chance for live man.
GEO. J. KAPPES, 3129 N. Clark-st.

THEATER—THE BEST VAUDEVILLE AND
moving picture theater in Chicago; will be
rented to clear $150 weekly; reasonable rent; fine
ventilating system; everything first class con-
dition; now up to disagreement of the lease
thrown on the market at a very low price. Don't
miss this bargain. HUB INVESTMENT CO.,
1509 Lytton Bldg. Harrison 7647.

THEATERS—FOR RENT OR SALE—300 TO
2,000 seats. HUME & CO., 7th Fl. 1423 (Ollo
Bldg.), 10 S. La Salle. Franklin 2060. Mem-
bers Chicago Real Estate Boards.

THEATERS—TO RENT—850 SEATS, NEW
475 seats; pipe organ; $1,000 deposit. 650
seats; clears $120 weekly; $3,000 cash.
U. S. Bus. Exch., 115 S. Dearborn, R. 807.

THEATER WANTED—MOVING PICTURE,
fully equipped; will rent for $800 cash and
share; must be live location with high class
terms and location. Address C 273, Tribune.

THEATER FOR SALE—$500; EVERYTHING
in it; long lease; good location; consult in-
cluded. MORELAND, 4748 W. Lake-st.

THEATER—$1,750, PT. TIME; CLEARS $50
wk.; trial; live loc.; low rent; positively a
money maker. WILSON, 109 N. Dearborn.

THEATER—FOR SALE—BEST PAYING 500
seat theater; running all day; come and see
for yourself. Lincoln Theater, 3162 S. State-st.

THEATRE—$1,800; PT. TIME; CLEARS $60
wk.; live loc.; low rent. Trial. This is a live
one. WILSON, 109 N. Dearborn.

WE HAVE MANUFACTURED AND SOLD
our product for 25 years, without advertising
and practically without salesmen. We have a
new, splendid, highly eff ient plant. We want
a few licensees for our volume by advertising and by
the addition of a sales force. Carefully ad-
vertised plans demonstrate this will require $50,-
000. For this amount investors in the company
we offer a splendid deal, consistent with sound
business. The business is in sound condition,
bills all discounted. Address D 548, Tribune.

UNDIVIDED FOUR-FIFTHS MINING
rights for sale; guaranteed to average 40 oz.
$2 per ton in gold and vital num; average depth
of sands mineral is deposited in 25 feet; average
daily production 50,000 tons per year; ores and
chemicals about $1 per ton; 2,000 acres for
sale in lots of 200 acres or more. For further
information write J. W. MADDOX, Oakland,
Ill.

SOUTH AMERICA BUENOS AIRES, AR-
gentina, Chile, Peru, full reliable informa-
tion about opportunities for business men,
agriculturers, laborers, mechanics, etc.
An American noted authority against nomi-
nal fee; satisfactory refs. given. Write or
apply 1010 Lytton Bldg. 34 S. Jackson-blvd.

AN OPPORTUNITY IS OPEN FOR INVEST-
ors of small amounts in a going concern now
paying steady profits; enlargement of the en-
terprise is the only reason this method of rais-
ing capital is used, and the opportunity is open
to you. Address C F 542, Tribune.

ESTABLISHED AND RAPIDLY
growing manufacturing concern requires the
services of business man to manage factory;
salary $5,000 to $10,000 investment required;
salary $250 month. Address C G 222, Tribune.

AN UNUSUAL OPPORTUNITY IS OFFERED
an acceptable man who has a few thousand dol-
lars in a very profitable electrical business;
no plant, dies, or expensive machinery re-
quired. Address C F 230, Tribune.

HELP CORPORATIONS SELL STOCKS
and bonds. The usual methods are NOT
sales and buyers can obtain repayment of their
money. Corporations' Contract Company, 535
Title and Trust Bldg.

WILL LEASE CIGAR PRIVILEGES IN
restaurants, barber shops, drug stores; rea-
sonable rates; North Side. Address F 218,
Tribune.

$1,000 DOWN, BALANCE FROM PROFITS:
in my down-town restaurant sacrificed account other
interests; would take partner and teach busi-
ness. See MR. KING at the Wellington Hotel.

WANTED—PARTY TO INVEST IN LIVE
print shop, now handling job and newspaper
work; man with experience preferred, but not
essential. Address C 167, Tribune.

FOR SALE—AT A BARGAIN FOR CASH,
complete electric shoe repair shop, including
lease; rent $15 mo.; good loc. Call 4944 Je-
fferson-av.

RIGHT PARTY, ABLE TO INVEST $2,000,
can make valuable business connection with
est. incorporated company. Address C X 67,
Tribune.

GARY, INDIANA, OFFERS IDEAL FACTO-
ry sites to reliable firms; will confer with Chicago
officials. Gary Commercial Club.

BEST LOCATION ON WEST SIDE FOR
bakery, store, and flat; for sale or rent.
CARL A. CARLSON, 1758 S. 48th-av.

HELP WANTED—OPPORTUNITY FOR ACTIVE
salesman; investment small. Address W 291,
Tribune.

WE BUY AND SELL ALL SECURITIES;
quick service. THE GLOBE SECURITIES
CO., 20 S. La Salle-st. Randolph 4181.

HIGHEST PRICES PAID FOR BONDS AND
all stocks of mines; quick action. DAN
FINE, 207 S. Halsted-st. Tel. Monroe 4129.

EXPERT CHEMIST WILL PERFECT PRO-
cess for duplicate compounds; no charge;
patented. Address R T 227, TRIBUNE.

WILL INVEST $1,000 WITH SERVICES;
state full particulars. Address P 329, Tri-
bune.

TO RENT—NO BONUS, 400 SEAT THEATER;
fully equipped. Apply to KAPLAN, 3448
S. Oakley-av.

WANTED—STOCK GOODS OR REALTY
for 240 acre $12,000 farm. Address F W
478, Tribune.

FINE STUDIO AND FRAME SHOP; BEST
location on N. W. Side; same location 20 years.
Address D 220, Tribune.

BIG BARGAIN—$9 ROOM HOTEL FOR SALE
in local; selling on account illness. Phone
Douglas 2784.

HAVE MONEY TO PROMOTE OR UNLOAD
any business; interest tangible asset. for
quick turn. Address F 271, Tribune.

MAN WANTED WITH $500; MUST SPEAK
German. Address E 156, Tribune.

FOR INFORMATION REGARDING TERMS
of saloon proposition address F 561 Tribune.

WANTED—PROMOTER TO HELP EXPLOIT
new invention. Address F 518, Tribune.

WILL PAY CASH FOR BUSINESS YOU
must sell. Address D 372, Tribune.

BUSINESS CHANCES.

THE MAIL ORDER BUSINESS OF THE
Wendell Vacuum Washer Company, Canton,
Ohio, incorporated and owned by Albert Wen-
dell and wife, can be bought for $20,000 if sold
soon; terms, half cash, balance from earnings.
This business was established in 1913 and al-
ready shows earnings in excess of $100,000.
The company makes a vacuum washer (pa-
tented January 20, 1914), which is sold exclu-
sively through agents, price to consumer be-
ing $1.50. The agent makes a commission
ranging from 70 to 200 per cent; about 500,000
washers have been marketed. This figures one
washer to each forty homes in the United
States. The company has one of the finest
offices in Northwestern Ohio, equipped with
commercial phonographs and other modern
conveniences. Office furniture and fixtures,
together with factory equipment, and stock,
costing about $5,000, go with the business.
Closest investigation solicited. No time sup-
plies if you haven't $15,000. Address H. P.
WENDELL, Leipsic, Ohio. Until 8 p. m.
Tuesday Mr. Wendell may be seen at the Grand
Northern Hotel by those making telephone ap-
pointment.

A RESPONSIBLE COMPANY OF EXCEL-
lent standing, who have recently perfected
some electrical novelties that are selling to
every jobber that they are shown to, need more
money to properly finance their increased busi-
ness. The profits are large and the company
can show splendid earnings on their business.
A person desiring to invest either a small or
large amount can get particulars to the finest
detail, and can be shown that his investment
will be absolutely safe and profitable. Address
C K 226, Tribune.

WANTED—GROCERY OR BUSINESS—EX-
change fruit farm, $2,000. 828 E. 43d-st.

PARTNERS WANTED.

EDUCATED, REFINED WIDOW, 30, HAV-
ing no heirs, owning tract of land in large
city, desires to meet gentleman with a few
thousand dollars to rebuild tenement houses, bring-
ing good income; partnership desired; no
triflers. Address F 263, Tribune.

PARTNER WANTED—ACTIVE; TO IN-
vest $750 [well secured] and conduct mfg.,
jobbing, and mail order business showing big
profits; interview, 3 to 5 p. m. 414 Tacoma
Bldg.

PARTNER WANTED IN RUG AND CARPET
cleaning plant; must invest $1,000 and serv-
ice; something new. Address D 347, Tri-
bune.

PARTNER—$1,500 AND SERVICES; ¼ INT.
old estab. laundry. W. S.; exp. not nec. Ad-
dress F 242, Tribune.

PARTNER WANTED—MORE CAPITAL TO
develop big publishing prop., nationally rec-
ognized. Address F 348, Tribune.

HOUSEHOLD GOODS.

DON'T FAIL TO ATTEND OUR GREAT
AUCTION SALE OF FURNITURE, A large
consignment of FURNITURE, consisting of
PARLOR Suites, Odd Pieces CHAIRS, BED-
ROOM SUITES, KITCHENETTES, DINING
ROOM TABLES, LAMPS, BEDROOM
SETS, DRESSERS, CHIFFONIERS; also Bed-
steads, Springs, Mattresses, Pillows, CHINA
and BEDSPREADS, RUGS of all sizes and
grades. These goods must positively be sold at
the Northwest Side; public auction commencing on
WEDNESDAY, OCTOBER 6th at 11 a. m.
CHICAGO AUCTION AND COMMISSION
COMPANY,
J. G. BRUNS, Auctioneer,
533-535 S. Wabash-av., 2d Floor, near Har-
rison-st.
Phone: Harrison 7647; Harrison 7647.

EXCEPTIONAL OPPORTUNITY—OVER 1,000
samples of complete sets and odd pieces at
your own price; we must dispose of these
samples immediately to make room for the fall
Furniture Exposition. This is your opportuni-
ty to buy good furniture at less than wholesale
prices.
T. S. O'DONNELL,
54-60 E. 13th-st., east of Wabash.

$85.00 54 IN. GEN. MAH. DRESSER.... $39.75
$ 9.50 Wm. & Mary Cane high Bk. Diners 3.95
$40.00 48 in. Fine Top Dining Table and
6 Genuine Leather Seat Diners.... 23.75
$25.00 3 inch Post Massive Brass Bed.... 14.75
$18.00 Genuine Leather Davenport.... 10.75
$10.00 Genuine 3 Walnut Colonial Dresser. 6.75
$35.00 Genuine Mah. 4 Poster Bed.... 16.75
SEE OUR SHOWROOMS ON SECOND FLOOR,
932 E. 63d-st. Open Evenings. Midway 6411.

BUY FURNITURE, STOVES, RUGS, ETC.,
direct from the wholesale house and save 25
to 50 per cent; the only exclusive
GRAND RAPIDS FURN. & CARPET CO.,
1504 Republic Bldg., State and Adams.

FOR SALE — BEAUTIFUL PARLOR SUITE,
9x12 rugs, Washington dining set, heavy
brass bed, dresser, kitchen outfit; $125 takes all;
also piano, cheap; used a few months; will
exchange for lot. Phone Garfield 6455.

5449 INDIANA-AV. 1ST, DINING SET $15;
round table; brass bed box springs, and mat-
tress $12; 9x12 Wilton rug $10; dresser $5; r.
rug, $3; kitchen cabinet $5; piano $50; librar
table $5; will rent room.

FOR SALE—ENGLANDER COUCH BED,
with shirtwaist box and mattress; nearly
new; is commode. Call Sunday, S. SHER-
MAN, 850 Sheffield-av.

FOR SALE — REGARDLESS OF COST,
les. parlor set, Circassian and mahogany
davenport, chiffonier, rugs, brass beds, com-
plete; electric lamps, pedestal. 4407 Drexel-blvd.

FOR SALE—MY ELEGANT NEW FURN. OF
my 4 room apt., used 3 mo.; also my parlor set
for $285; will rent a bargain. MRS. WIMPLE,
1424 S. Keddie-av.

HIGHEST PRICES PAID FOR USED FUR-
niture, pianos, bric-a-brac, and all kinds of
household goods. Phone Harrison 1000. State
st. SCHNEIDER. Phone Calumet 4120.

54 IN. JACOBEAN DINING TABLE AND 6
Washingtonian dinera, complete, $38.50.
MANUFACTURERS' SALE CO.,
510 S. Wabash-av.

54 IN. DINING TABLE, SET OF CHAIRS TO
match, $22.95. THE HOLLAND FURNI-
TURE CO., 322 S. Wabash-av.

BRASS BED, SPRINGS AND MATTRESS,
complete, $8.75. Grand Rapids Furniture Co.,
432 S. Wabash-av., near Congress-st.

ROCKERS, CHAIRS, REDUCED 25 TO 40
per cent during present clearance sale. 30
inch Golden Oak Rush or Leather Rockers,
FOR SALE—MAHOGANY SECTIONAL
bookcases, library table, and desk; cheap for
cash. Midway 5218.

MASSIVE GEN. LEATHER PARLOR SUITE,
for sale cheap. 4 Kimball piano, oak side-
board. 5344 Hutchinson-st., 2d.

QUICK MEAL GAS RANGE, $15; A1 CON-
dition; cost $45; good iron double bed, mat-
tress, springs, $15. 5 Hamilton Park-pl.

FOR SALE—GOOD FURNITURE. 5 ROOMS;
only $35 for quick sale. Bargain. 4006 Lang-
ley-av.

FOR SALE—ONE GAS RANGE, ICE BOX,
linoleum, large kitchen table, and full size
box springs. 4306 Sheridan-road.

PHONOGRAPHS—ALL MAKES, ABOUT
furniture direct from factory to you. 1408
Wabash.

5440 MICHIGAN-AV., 1ST—FOR SALE—3 PIECE
velour parlor suits, overstuffed; 12 tapestry day-
enport, and chair, dining set, rug.

TILE REFRIGERATOR, HOLDS 150 LBS.,
Brunswick & Balke, good as new; big bar-
gain. 1000 Diversey-pkway. Lin. 2842.

HOUSEHOLD GOODS, LIBRARY TABLE,
chairs, rugs, beds, bureau; new White sewing
machine; reasonable. 1 Fisk-st. Rogers Pk.

FURNITURE AND RUGS FOR SALE 8 RM.
apt.; good condition. 4913 Champlain-av., 2d
apt.

FURNITURE OF 6 ROOM FLAT. MUST
sell at once. 4038 Winthrop-av.

MUST SELL UNCLAIMED FURNITURE
for charges. Am. Storage Co., 1434 E. 63d-st.

FOR SALE—PIANO, 9X12 RUGS, KITCH-
ens. 619 Wrightwood-av., Apt. A.

FURN. OF 6 R. APT., REAS. OR SELL SEP-
arately. 1123 Granville. 2d apt.

FOR SALE—FURNITURE FOR A SMALL
flat; nearly new. Address S 108, Tribune.

HOUSEHOLD GOODS WANTED.

MRS. H. SCHNEIDER, 451 E. 31ST-ST.
BUYS FURNITURE, RUGS, BRIC-A-BRAC,
ANTIQUES AND CLOTHING. Drexel 6040.

MUSICAL AND DRAMATIC.

WANTED—SINGERS WITH SOME ABILITY
to join mixed chorus; splendid opportunity
for advance vocally; special features; small re-
hearsal fee. Apply American Conservatory, Kimball
Building.

INSTRUCTION IN DRAMATIC ART. CLUB
entertaining, public speaking, coaching by a
professional; Thurs. classes meet 20 E. Van
Buren, Room 406. French history, literature.
MRS. EDWARD WORTH, 51 Bellevue Place.

EXPERIENCED THEATER ORGANIST—
Just concluded one year engagement leading
loop theater, is open to an engagement; faithful,
reliable, will go anywhere. Write Kilgen Co.,
makers of organs. Address F 130, Tribune.

WANTED—TWO YOUNG MEN WHO CAN
sing all the popular ballads. Must be good
fathers for large crowd. Address E 289, Tri-
bune.

WANTED—LADY MUSICIANS FOR OR-
chestra; concert and dance; out of town; state
instrument and salary. Address C W 424,
Tribune.

MUSICAL ENTERTAINER OPEN FOR
dates; churches, etc. W. Dornfeld, 4511
Parker-av.

VIOLINIST, YOUNG LADY, WISHES FO-
sition orchestra, trio. Movie. "Violinist."
Roseneood 6072.

FREE ORCHESTRAL TRAINING TO THOSE
qualified; weekly rehearsals. Apply Bush
Conservatory, Chicago-av. and N. Clark-st.

ACTING AND DANCING CLASSES START-
ing. Low rates. Hinshaw Conservatory,
Kimball Hall.

A. F. OF M. VIOLINIST, H. PHIPPS, N. C.
of N. [London]; at liberty; position; teaching;
studio. 840 Rush-st.

WANTED—SOPRANO SOLOIST, ALTOS, BASSES
for large Ravenswood choir; lessons.
Phone Graceland 2880.

BEST VOCAL LESSONS IF YOU SING IN
our church choir. Call Albany 760 for try-
out.

SITUATION WTD.—LADY CELLIST EXPE-

MOTOR TRUCKS TO RENT.

TO RENT — AND FOR SALE — HARVEY
trucks, 1½ to 4 ton; prompt service night or
day; new trucks. Franklin 1823. WM. E. DEE
CO., 438 S. La Salle-st.

1 TASS. LIM. 5 WILL RENT AS IS OR CON-
vert into delivery car to suit; special rates;
contract. Garfield 4131.

TRUCKS FOR ANY SERVICE—FIREPROOF
garage. Motor Transportation Co.
Tel. Wabash

AUTO LIVERIES.

NEW 1916 5 PASS. OVERLAND—OWNER
drives $1.50 per hour, day or all night.

FOR HIRE—5 PASSENGER HUDSON, $1.50
per hour. Ph. Hyde Park 1666 or 1662.

WILL RENT OUR ELEGANT TOURING
cars, $3 per hour. Graceland 4000.

5 PASS. TOURING CAR OR LIMOUSINE,
will rent at big discount. Midway 708.

AUTOMOBILES—GASOLINE.

USED CAR SHOW

To Be Held at the Show Room of the Marmon Chicago Company,

Commencing Monday, Oct. 4, and ending Oct. 10. We will have on display on our main salesroom floor a good assortment of electrically equipped automobiles at unheard of BARGAIN prices for this week ONLY.

PACKARDS, PIERCE-ARROW, LOCOMOBILES, ALCOS, ABBOTT-DETROITS, COLES PEERLESS, and Many Others.

OPEN UNTIL 9:30 P. M.

Marmon Chicago Company,

2430 Michigan-av.
Phone Calumet 5606.

AUTO BUYERS CO. TEL. AUSTIN 527.
4612-14-16 WASHINGTON-BLVD.

1916 6 cyl. Velie; cars are here.....$1,025
1916 Scripps-Booth are here.....$1,025
1915 5 pass. Krit., $400 | 1915 5 pass. Buick, $400
1914 5 pass. Overld. $50 | 1913 Apperson rd. $00
1916 5 pass. Cutting, $600 | Premier 5 pass.....$00
We will trade new cars for used ones.

1913 CADILLAC COUPE; ELECTRIC START-
er and electric lights; demountable rims.

1914 Cadillac touring car; electric starter and
electric lights; demountable rims and com-
plete equipment.

2501 S. Michigan-av.

NEW 1916 HUDSON TOURING CAR, RUN
less than 1,500 mi., fully equipped; has extra
tire and shock absorbers; car in perfect condi-
tion throughout; $1,100 cash; no trades. MR.
JAMES, Monticello 102 or Calumet 3083.

IF YOU DESIRE OWNING ONE OF 1,500 AU-
tomobiles we will d stribute among our sub-
scribers between now and Dec. 31st monthly
payments, without interest, send for particu-
lars. Automobile Sales Co., 1209 Clark-st.

EASY MONTHLY PAYMENTS ON ANY CAR.
We will sell you any make that you select
from any dealer. New or used. Years time.
Big saving. Strictly confidential. Automobile
18.5 People's Gas Bldg. Phone Harrison 2159.

ARTHUR W. GREINER AUTO SALES CO.,
1913 6-40 ABBOTT-DETROIT, 7 PASS.;
in excellent condition; will sacrifice;
$750; also Cunningham laundauette body;
perfectly new; $250; consider terms. 14 and 16
S. Halsted-st. Phone Haymarket 2000.

1916 HUDSON ROADSTER; RUN ONLY A
few hundred miles; looks like new; for quick
sale $900.
ERWIN GREER AUTO CO.,
1312 Wabash-av. Cal. 4800.

BARGAIN—DEMONSTRATOR, RUN ONLY
1,500 miles; 1916 6-cyl. Allen; sacrifice.
CROWN MOTORS CO., 1308-5-7 Jackson-blvd.
Haymarket 3000

1914 6-40 ABBOTT 5 PASS. LIM. AND 7 PASS.
touring; also Pierce Arrow black hearse; all
in fine shape; bargain; terms. Address C D 501,
Tribune.

FOR SALE—HUPMOBILE, 1914; ELECTRIC
starter and lights; special paint; job all in
good condition. 4419 Prairie-av., 1st apt.,
Douglas.

KNOX SPEEDSTER. VERY FAST; JUST
overhauled; be sure you see this car before
buying; will sell for cash only. Ph. Superior
284 or call 908 Rush-st.

$300 00 NO SELF STARTER—ABBOTT DE-
troit roadster, newly painted, new tires,
mechanically perfect. 3957 Sheffield-av.
Graceland 760

FOR SALE—SEVEN PASSENGER 6 CYLIN-
der Cole, 1913 model; starter; in fine
equipment and perfect condition; touring and
limousine bodies. Phone Franklin 3755.

1913 MERCER SPEED. $1,850; 1915 OVER
land, $80. 6956 Cottage Grove-av.
10.—$700. AUTO SALVAGE CO., 1436 Wa-
bash-av.

5 PASS. AUTO, $300; WILL SELL MY 4 CYL.
under car, in first class runn.ng shape, with
tools and good tires; to first cash offer of $150.
MR. SHAW, Calumet 3871.

BUICK PASSENGER LIMOUSINE AND
touring body; fine condition; best offer takes
it. 5656 Broadway. Edgewater 8673.

FOR SALE—1914 FORD BLIP COVERS AND
extras. 3309 W. North-av.

HIGH GRADE PEERLESS LIMOUSINE—

Names and Trade Marks You Should Know

"War orders" may send the stocks of a corporation skyward, but only years of square dealing and absolute integrity in the production and distribution of worthy merchandise can give a corporation an enviable REPUTATION.

The war will end, but "CHARACTER" will endure and increase steadily and surely as an asset.

In all your dealings in the business world it will pay you to look beyond the superficial details of each transaction to the PRINCIPLES of the men with whom you are dealing. It may be better to accept the higher bid and be certain of an honest job and ULTIMATE SATISFACTION.

The names and trade marks listed on this page will guide you to the true economy that springs from reliability and quality.

It is true economy in the long run to deal with those who have character, integrity and responsibility.

"Field Standard Suits
MARSHALL FIELD & COMPANY
THE STORE FOR MEN

For Men and Young Men
Hand-tailored Suits into which have gone the knowledge and skill attained through years of successful clothes production.
$25.00

"You Get Your Weight"
GOOD COAL
Careful Service
Telephone West 1871
Bunge Bros. Coal Co.
We Deliver to All Parts of the City, Oak Park, Rogers Park & Englewood

"Wash Easy"
The All-Metal Sanitary Home Laundry Machine
Equipped with the ONLY POSITIVE WRINGER GUARD in use. Will WASH EASY and WRING CLOTHES SAFELY.
Write for Free Booklet
WASH-EASY COMPANY
14th Street and Western Ave.—Chicago

Choicest Flowers Moderate Prices
Mangel Florist
PALMER HOUSE BLOCK AND BLACKSTONE HOTEL
Phone Central 8732

WILLIAM A. POPE
Complete Heating Plants
POWER PLANT PIPING
26 North Jefferson Street
Chicago, Illinois
Telephone Monroe 4069
Installation Remodeling

Bush & Gerts Piano Co. Chicago
The Piano with One Name—One Trade Mark—One Price—One Quality
Bush & Gerts, Chicago
The Only Piano Guaranteed for 20 Years

For Warmth Without Waste
Install a
UNIVERSAL FURNACE
A made-in-Chicago heater used everywhere because of quality and saving.
PHONE FOR FACTS
Information Dept. Kedzie 123—or Write
CRIBBEN & SEXTON CO.
CHICAGO

Congress Hotel and Annex
N. M. Kaufman, President
CHICAGO
Largest Ground Space of Any Hotel in the World
Rates $2.00 Up

Watch Your Health Improve With Its Use
'Old Monk' Olive Oil
The Finest in the World
Made and Bottled in
NICE, FRANCE
For People Who Discriminate
Ask Your Dealer for a Trial Package

My Dear Lady:
Do you use baking powder? If you do we want you to use the best. There are several good ones, but none quite so good as
Rumford
It Never Fails.

ILLINOIS WATCHES

ROYAL LIFE INSURANCE COMPANY
INSURANCE at all ages from one to seventy.
HEAD OFFICE:
108 SO. LA SALLE ST.
CHICAGO

SUITS VISIT COATS
KORSHAK'S
FOR SMART LADIES' WEAR
916 East 63rd Street—Near Ingleside Ave.
GOWNS Phone Midway 5864 BLOUSES

Duck Brand
Wet Weather Wear
Reliable Raincoats and Rubbers

Chicago Electric
The best built Electric in America
2700 Michigan Ave. Calumet 5000

UNION TRUST COMPANY
At Madison and Dearborn Sts.
Since the Great Fire

Don't Buy Assembly Motors—Buy
ROTHMOTORS
Chicago's Leading Manufacturers of Electric Motors
ROTH BROS. CO., Chicago
Phone Harrison 701 Adams & Lasalle Sts.

LEKKO
IS THE ORIGINAL SCOURING POWDER.
Insist on having LEKKO
Pound Can, 5 Cents

GREAT LAKES DREDGE & DOCK COMPANY
River and Harbor Improvements
Foundations, Bridges, Piers
Breakwaters, Lighthouses, Tunnels
Pneumatic and Sub-Marine Work
CHICAGO, ILL. CLEVELAND, OHIO
MILWAUKEE, WIS. BUFFALO, N. Y.
DULUTH, MINN. ALBANY, N. Y.
AMHERSTBURG, ONT. BOSTON, MASS.
SAULT STE MARIE, MICH.

Illinois Surety Company
Chicago's Pioneer Surety Co.
Low Cost to Public Official
All Kinds of Surety Bonds
Identity and Identifier Bonds Furnish
No Red Tape No Delay
Branch Offices and Agencies in all Principal Cities

SULZBERGER'S
MAJESTIC Hams & Bacon
Deliciously Different!
Ask Your Dealer

Collingbourne Mills
America's Leading Manufacturers of the Better
Crochet, Tatting, Embroidery and Family Sewing Threads and Flosses
MILLS at ELGIN, ILL., U. S. A.

S. B. Chapin & Co.
Stocks and Bonds
Grain and Provisions
209 La Salle St. Chicago
111 Broadway New York

BLACKHAWK BEST FLOUR
COURTEOUS USAGE DADDY DOLLAR
CHICAGO BLACKHAWK

Hydrox
This Label of Purity Is on All Hydrox Products

For City and Country Homes
SIMPLEX IRONER
6 sizes, $85 and up—easy payments.
Operated by hand or any power.
AMERICAN IRONING MACHINE CO.
108 N. Michigan Ave. Chicago.

BEAR BRAND HOSIERY WEARS
For CHILDREN and MEN
10c to 25c the Pair
Paramount Knitting Co.
Manufacturers
Hosiery Mills, Chicago, Ill.

ILLINOIS LIFE INSURANCE COMPANY
CHICAGO
JAMES W. STEVENS, President
Greatest Illinois Company
Head Office: 10 South La Salle Street.

Chicago Pneumatic Tool Co.
Manufacturers of
Pneumatic Tools, Air Compressors, Rock Drills, Electric Tools, Hoists, Locomotive Cars, Railway Motor Cars, Etc.
CHICAGO

Get that ROYAL TAILORED LOOK
THE ROYAL TAILORS

IMPERIAL BRASS MANUFACTURING CO.
Door Pulls & Guards, Kick & Push Plates, Marble Trimmings
HAYMARKET 741
1200 W. Harrison St.

Illinois Brick Company
Largest Manufacturers of Common Brick in the World
Chicago, Illinois

Karpen
Guaranteed Upholstered Furniture
Look For This Trade Mark When Shopping

PURE WATER
Red Cross Filter Service
In Modern Homes Like Telephones.
Service MAIN 3016.

CALLAHAN'S
PURE COMPRESSED YEAST
Is Strongest Because It CONTAINS NO STARCH
Manufactured by
A. P. CALLAHAN & COMPANY
707 S. La Salle St., CHICAGO

Mitchell Clarke APOLLO Player Piano
The Original 88-Note Player-Piano

Barnes-Crosby Company
E. W. Hosmer Pres.
ARTISTS ENGRAVERS CATALOG PLATE MAKERS
325 WEST MADISON STREET

W. F. Hall Printing Company
World's Largest Printers of Catalogues and Magazines
Chicago

OLD COLONY LIFE INSURANCE CO.
Old Colony Building
Chicago

CHICAGO-AA PORTLAND CEMENT
"The Best That Can Be Made"

AMERICAN PRINTING INK CO.
Manufacturers of Fine Printing and Lithographic Inks
2314 W. Kinzie Street
Chicago, Illinois

DeLuxe Line
Loose Leaf Binders and Systems
Look for this Quality Trade Mark in Loose Leaf Devices
Wilson-Jones Loose Leaf Company

Stallcup Bean
Athletic Goods Makers
Largest manufacturers of basketball uniforms in the world. Goods accepted as standard by the leading universities and professionals of the United States.
855-857 Elston Avenue, Chicago

Ahlberg bearings—true-reground
In motordom are well renowned.
Ahlberg Bearing Co.
CHICAGO.

Weckler Boat Company
DESIGNERS and BUILDERS
MAIN OFFICE AND WORKS
2719-2721 W. Irving Park Blvd.
ON THE RIVER
Telephone Monticello 12 Chicago, Ill., U. S. A.

CORRECT Fiskhats TRADE MARK
MILLINERY
D. B. Fisk & Co. Chicago

"NORTHWESTERN"
Architectural Terra Cotta
Made by
The Northwestern Terra Cotta Co.
CHICAGO, ILLINOIS

INSIST ON LOMAX'S ORIGINAL PEPSIN GINGER ALE

Polarine
Lubricates perfectly any motor at any speed or temperature. A Perfect Motor Oil
STANDARD OIL COMPANY OF INDIANA
CHICAGO

BELDING'S
Silk Fabrics
Spool Silks
Embroidery Silks

AD-EL-ITE
PAINT & VARNISH PRODUCTS
Adams & Elting Co.
Chicago New York Toronto

Kroehler MANUFACTURING CO.
For Sale by All Reliable Furniture Dealers
To assure yourself of best quality, ask to see the name "Kroehler" on the metal bed frame.

CHICAGO ELEVATED RAILROADS
For Shopping, Business or Pleasure
Use the Elevated

Morse's CHOCOLATES
HAVE INDIVIDUALITY

IT'S GOOD FORM TO WEAR G-D Justrite CORSETS

"STAR BRAND"
Quality Lubricants for Autos, Power Plants and Factories
Uniform Quality—Service and Satisfaction Positively Guaranteed
THE STAR OIL CO.
440-442 N. Halsted St., Chicago.

SHAW TAXICABS
Charge Accounts Solicited.
Attorney of Taxi-meters Guaranteed.
Phone WABASH 5100

Wickes Refrigerators
From factory to user, thereby saving dealers, jobbers and department store profits.
Call or write for catalog.
The Brunswick-Balke-Collender Co.
623-633 S. Wabash Ave., Chicago

EDUCATIONAL
ILLINOIS.

Y. M. C. A.
DAY & EVENING SCHOOLS
NOW OPEN
Complete English, Commercial, Technical, Drafting, Science and Elementary Courses. Also the best College Prep. School in Chicago.
3 Schools—Address or Phone the Nearest
820 South Kedzie Ave. (Garfield 3800)
1621 Division Street (Monroe 2271)
19 South La Salle St. (Central 6789)

Study Accountancy
The Evening Courses offered by the CHICAGO SCHOOL OF ACCOUNTANCY are unexcelled in point of thoroughness and, if anything, are superior to all others from a practical standpoint. Visit classes next Tuesday and Friday (7:30 p. m.) and investigate this claim. Classes just starting include:
1. Fundamentals of Accountancy.
2. Shorter Course in Accountancy.
3. Business Administration.
4. Professional C. P. A. Course.
5. Cost Accounting.
6. Law of Business Men.
FREE BOOKLET—Complete and authentic, gives conservative information, rates of pay, accounting laws, details of practice, preparation needed, etc. Address
Chicago School of Accountancy
30 S. La Salle St., Chicago. Phone Cent. 6780

EDUCATIONAL
ILLINOIS.

De Paul University
COLLEGE OF COMMERCE
Courses in Business Psychology, Accountancy, Business Administration, Public Speaking, Finance, Business English, Economics, Business Law and Commercial Spanish. Prepares for C. P. A. examinations. Enter anytime.
EVENING CLASSES
For catalog address Secretary, 708 Tower Bldg., 6 N. Michigan Ave., Chicago, Ill. Phone Rand. 3160.

DE PAUL UNIVERSITY
LAW SCHOOL
(Illinois College of Law)
Classes Now Forming.
Day and Evening Classes
"A Thorough Legal Education"
Strong Faculty. Unusual Equipment. University privileges. Location overlooking Lake Michigan. Free instruction in public speaking and debating.
SPECIAL PREPARATORY DEPT.
Deficiencies in entrance requirements may be made up in this department. Instruction given in all high school subjects. Small classes insure rapid progress. For Catalogue address A. E. MAYO, Secretary, 708 Tower Building,
6 N. Michigan Ave., Chicago, Ill.
Phone Rand. 3160.

KINDERGARTEN COLLEGIATE INSTITUTE
Oldest Kindergarten Normal in the West
410 S. Michigan Ave., Chicago. Address
EVA E. WHITMORE, Supt.

Hans Biedermann School of Piano and Vocal Art
26 AUDITORIUM BLDG. Tel. Wabash 8317

EDUCATIONAL
ILLINOIS.

EXPRESSION
DRAMATIC ART
PHYSICAL CULTURE
ORATORY, ETC.
Technique of Action, Voice and Speech Scientifically Taught.
Day, Evening, Classes and Private Instruction. Teachers' Certificates, Diplomas, Professional Engagements.
EXAMINATIONS FREE
WALTON PYRE
School of Expression
Affiliated With the
AMERICAN CONSERVATORY OF MUSIC
642 Kimball Hall, CHICAGO, ILL.

DRAFTING
DAY AND EVENING COURSES
Mechanical, Architectural, Structural, Sheet Metal Design—estimating included. Also courses in
Plumbing, Bricklaying, Electricity and Motion Picture Operating.
All tools & materials furnished free. Small cost and easy payments. Day and evening sessions. We occupy our own $150,000 building. Call and see students working in our shops or write for catalog. Tel. Rand. 2600
B. W. COOKE, Director.
COYNE NATIONAL TRADE SCHOOLS
N. E. Illinois St., Chicago, Ill.

BARRETT
INSTITUTE OF SHORTHAND.
Majestic Building—Masonic west of State.

EDUCATIONAL
ILLINOIS.

CHICAGO NORMAL SCHOOL OF
PHYSICAL EDUCATION
2 Year Normal course prepares young women for Physical Directors, Playground Supervisors, Dancing Teachers and Swimming Instructors. Strong Faculty. Well supervised Dormitory. Our graduates may be found in responsible positions in schools and colleges all over the country. General and special classes in dancing and gymnastics.
Graduates of accredited high schools admitted without examinations.
Enter now. For catalogs address MRS. ROBERT L. PARSONS, Box 40, 430 South Wabash Avenue, Chicago, Ill. Evening classes begin Oct 6. Aesthetic, Folk and Ballroom Dancing, Gymnastics and Games.

NIGHT SCHOOL
Make your spare time count by attending one of our eleven schools. Regular SHORTHAND, BOOKKEEPING and ENGLISH courses and our day school teachers; low rates: Monday, Wednesday and Friday for 2 hours. We have helped thousands of young people to promotion and can help you. ENROLL NOW
METROPOLITAN BUSINESS COLLEGE
37 S. WABASH AVENUE

Hinshaw Conservatory
MUSIC AND DRAMATIC ART. Engagements to graduates in Concert, Lyceum and Chautauqua. The Hinshaw Agency does it. Catalog free. ADDRESS 416 KIMBALL HALL.

SPANISH, FRENCH
Native teachers, studio or residence.
326 Kimball Hall. Oakland 1194

EDUCATIONAL
ILLINOIS.

COSMOPOLITAN SCHOOL of MUSIC
AND
DRAMATIC ART
Mrs. W. S. Bracken, President
Assisted by eminent faculty of 50 artists. Offers to prospective students courses of study based upon the best modern educational principles. Diplomas and degrees conferred. Many free advantages.
STUDENTS MAY ENTER AT ANY TIME
For particulars address Secretary Cosmopolitan School, Box 43,
AUDITORIUM BLDG., Chicago, Ill.

THE UNIVERSITY OF CHICAGO
offers through
UNIVERSITY COLLEGE, in E. Randolph
Afternoon, evening and Saturday courses in college subjects conducted by regular members of the University faculties. One or two hour sessions per week. Both undergraduate and graduate courses, with credit toward University degrees.
FALL TERM BEGINS SEPTEMBER 28
Registration Begins September 13.
For circular address
Dean, University College,
Box 126 The University of Chicago.

TRAINING SCHOOL FOR NURSES
MICHAEL REESE HOSPITAL
Registered by the State of Illinois. Three year course preparatory instruction. Theoretical and Practical class work throughout the course. Minimum entrance requirements 2 years High School work. For information apply to Miss C. C. BURGESS, Supt. Box 126, Training School, Michael Reese Hospital, Chicago.

UNIVERSITY OF ILLINOIS
SCHOOL OF PHARMACY
Offers four-year course leading to the degree of Graduate in Pharmacy and Pharmaceutical Chemist. Fall session opens Sept. 20. Address the Secretary, 73 A. 1825 W., Chicago.

EDUCATIONAL
ILLINOIS.

Chicago School of Applied and Normal Art
A school of original plan, based on psychological principles. Limited in number to one hundred and fifty members. Two-year courses in Illustration, Decorative Design, Commercial Design, Normal Art, Interior Decoration and Costume Design. Enter classes now. Evening School begins October 4, 1915. Saturday Classes begin October 2, 1915.
EMMA M. CHURCH
With other equally strong teachers. Write for further particulars to Secretary of the School.
606 South Michigan Ave., Chicago, Ill.

BERLITZ SCHOOL
Spanish German French Italian
The Best Method. Day and Evening Sessions. Privately and Classes. Trial Lesson Free. Additional Courses. Congress Street Entrance. Telephone Harrison 392.
Berlitz School lessons are not lectures, but conversations entirely in the foreign language between teachers and pupils.

CHICAGO LATIN SCHOOL
15-20 East Division St. Tel. Superior 1295.
BOYS of all ages thoroughly fitted for college by EXPERIENCED MASTERS.
Gymnasium. Manual Training. Athletics
Kindergarten, Primary and Grammar Grades.
TERM BEGINS THURSDAY, SEPTEMBER 23
R. F. BATES & M. S. VICKERY, Principals.

PROFESSIONAL TRAINING FOR WOMEN
CHICAGO KINDERGARTEN INSTITUTE
UNIVERSITY CREDITS | Chicago University | Northwestern University
Kindergarten Elementary Home Making
Great opportunity for Advancement
Send for illustrated catalog, address
Secretary, 616 Diversey Parkway, Chicago, Illinois.

EDUCATIONAL
ILLINOIS.

INCREASE YOUR EARNING POWER
by learning Gregg Shorthand. It is the easiest and best system.
START NOW
Day and Night Sessions
Visit the school, write or telephone (Randolph 6040) for catalogue
GREGG SCHOOL
6 N. Michigan Ave., Chicago, Ill.

ARMOUR Institute of Technology
EVENING CLASSES
Special courses offered in the different branches of Engineering, Mathematics, Chemistry, Physics, Shop Work, Mechanical Drafting and Architectural Design. Evening classes start Oct. 14. Bulletin sent on request.
ARMOUR INSTITUTE OF TECHNOLOGY
Box 14, 33rd and Federal Sts., Chicago, Ill.

CHICAGO COLLEGE OF MUSIC
Esther Harris, Pres.
21st Annual Session.
Students May Enter At Any Time.
All branches of music taught. Diplomas, Degrees and Medals. Free catalog. Address Registrar, 422 Kimball Hall, Chicago, Ill.

HIGGINS' AUTO INSTITUTE
60 and 62 EAST 13th STREET.
CHICAGO, ILL.

The Hoffman Preparatory School
prepares you for colleges and universities in the shortest time possible consistent with thorough instruction.
1247 N. ROBEY ST.

SUBSCRIBE FOR THE TRIBUNE

RESORTS—FOREIGN
Ocean Travel.

HONOLULU
The Pearl Of The Pacific
A voyage to wonderful summer seas "south of the Equator." Fast time (10 days) to Honolulu. Splendid Service on superb 10,000 ton steamers, Sierra, Sonoma, Ventura," (classed 100 A1 Lloyds). Grand tour of South Seas, including Honolulu, Samoa, New Zealand, Australia and Tahiti, $287.50. Write for illustrated folders with colored maps of the Islands of the Pacific.
SAILINGS: Honolulu ... Nov. 4, 20; Sydney ... Nov. 20.
OCEANIC S. S. CO.
673 Market St., San Francisco
Or R. G. BRUNETT, 17 Battery Place, New York
SYDNEY

THE OLD RELIABLE
CUNARD LINE
ESTABLISHED 1840.
Incomparable Fleet of Quadruple, Triple and Twin Screw Steamships
CAMERONIA—Twin-Screw, 16,000 tons displ. Sails Oct. 9, N. Y. for Liverpool via Glasgow.
TUSCANIA—New Twin Screw, 24,000 tons displ. Sails Oct 30, N. Y. for Liverpool via Glasgow.
ANDANIA—Twin Screw, 21,000 tons displ. Sails Nov. 6, N. Y. for Liverpool.
PANNONIA—Twin Screw, 19,000 tons displ. Sails Nov. 13, N. Y. for London.
ORDUNA—New Twin Screw, 21,000 tons displ. Sails Nov. 20, N. Y. for Liverpool.
ROUND THE WORLD TOURS
For rates and further particulars apply to
THE CUNARD STEAMSHIP CO., LTD.
S. E. Cor. Dearborn and Randolph Sts., Chicago
Telephone Central 2895.

Largest, Finest and Fastest Vessels in SOUTH & EAST AFRICA BY UNION-CASTLE LINE
SOUTH AMERICA
The World's Famous Cruising Command
Peru-Chile EXPRESS SERVICE To and from PANAMA
18 Days New York to Callao
22 Days New York to Valparaiso
SERVICES TO Colombia & Ecuador
Also Express Service to Brazil Argentine
The Royal Mail Steam Packet Co.
The Union-Castle Mail S. S. Co. Ltd.
The Pacific Steam Navigation Co.
The Nelson Lines
Sanderson & Son, General Agents, 320 S. La Salle Street, Chicago, or any Steamship Ticket Agent.

AUTUMN VACATIONS
DELIGHTFUL CRUISES TO OR FROM PANAMA CANAL AND CALIFORNIA
Large American Transatlantic Liners "FINLAND" "KROONLAND"
21,000 Tons Displacement
From NEW YORK OCT. 23 Dec. 7, Jan. 8. To PANAMA CANAL First Cabin $50 Up Intermediate $40 Up
From SAN FRANCISCO OCT. 19 Nov. 16, Jan. 1. To CALIFORNIA First Cabin $120 Up Intermediate $60 Up
Also Combination California Round Trip One Way Water Route—Other Way Rail
PANAMA PACIFIC LINE
F. C. BROWN, 14 North Dearborn Street
Phones: Randolph 6054. Auto. 41-135.

SCANDINAVIAN AMERICAN LINE
NEW YORK—COPENHAGEN
Sailings every Saturday to Christiania, Copenhagen, Stockholm, Gothenburg, Norway, Sweden, Denmark.
Daily connections with all European cities.
Piesig Univ. ...Oct. 14 Oscar II. ...Oct. 21
A. D. Johnson & Co., 179 N. Dearborn, Chicago
Phone Central 5979 and 5980.

HOLLAND AMERICA LINE
188 N. La Salle St., CHICAGO.
N. Y., LONDON Via Falmouth ROTTERDAM
Sailing Under Neutral Flag.
Twin-Screw Sailings. Cabin U. S. Mail.
Noordam ... Oct. 12 noon | Rotterdam ... Oct. 9
Ryndam ... Oct. 19 noon | New Amsterdam ... Nov. 6

AUSTRALIA
Honolulu, Suva, New Zealand
The Palatial Passenger Steamers
R.M.S. "NIAGARA" R.M.S. "MAKURA"
(20,000 tons displ.) (18,000 tons displ.)
Sail from VANCOUVER, B. C. Oct. 7, Nov. 4, Dec. 2. Apply Canadian Pacific Railway, 124 So. Clark St., Chicago, Ill., or to the Canadian Australasian Royal Mail Line, 442 Seymour Street, Vancouver, B. C.

SOUTH AMERICA
BARBADOS, RIO DE JANEIRO, SANTOS, MONTEVIDEO & BUENOS AYRES
LAMPORT & HOLT LINE
Frequent sailings from New York by new and fast (15,500 ton) passenger steamers.
For rates, sailings, etc., apply to Agts., 9 Broadway, N. Y.
J. L. Lewis, 181 S. Clark St.
or any other local agt.
AMERICA

FABRE LINES TO PARIS
VIA NAPLES AND MARSEILLES
Sant Anna ... Oct. 16 Patria ... Dec. 4
Via Azores, Lisbon, Gibraltar & Barcelona
Roma ... Oct. 23 Roma ... Dec. 11
E. W. KEMPF, General Western Agt.
123 No. La Salle St.

The Norwegian-American
Line to Europe. Modern, fast and safe. Sailing under Neutral Flag far from War Zone. Bergen Calland, Gen. Agt., 512 Marquette Bldg.

COOK'S EXPOSITION TOURS
Weekly Departures. Send for Booklet.
THOS. COOK & SON
245 EAST JACKSON BOULEVARD, CHICAGO

EDUCATIONAL
NEW YORK.

Miss C. E. Mason's Suburban School for Girls
"The Castle," Tarrytown-on-Hudson, N. Y.
Only 40 minutes from N. Y. City. Upper School for girls 13 to 25; Lower School for girls 7 to 13. All departments, including vocational. Certificate admits to leading colleges. For circular address Miss C. E. Mason, LL. M., Lock Box 916.

The Raymond Riordon School
"The School That Fits the Boy."
High School, Lower School. All subjects. Catalog. Milkland, Ulster Co., New York.

IOWA.

EPWORTH SEMINARY
Education. Character. Co-ed. 1st year College. Endowed, hence rate $200. Address Box 119 EPWORTH, IOWA.

Your Boy's Education
means much to him in later life. Choose carefully the school that best fits his needs. Let us help you to decide by giving you helpful information. We keep on file the catalogues of boys' schools both east and west, and are able to furnish you with details concerning them. Write or call.
The Chicago Tribune School Bureau
Room 520, Tribune Building
Phone Central 100

(Continued on page 4, col. 6.)